2015 UNLV FOOTBALL

# R·E·B·E·L RISING

**PAT HILL, FORMER FRESNO STATE HEAD COACH:**
"Tony is an outstanding young coach with great desire and passion for the sport. The key to success is getting players to duplicate your style in the way they play and he does that, which I think is one of the greatest compliments a coach can receive. I know he will do an outstanding job at UNLV."

**COLIN COWHERD, ESPN:**
"I just love this story. Tony Sanchez built such a dominant high school program in a city I love. UNLV said we're going to roll the dice … and I'm glad somebody thinks outside of the box and doesn't go to another recycled coach."

**DAN WETZEL, YAHOO SPORTS:**
"College football's most intriguing new coach."

**DAVID CUTCLIFFE, DUKE HEAD COACH**
"I'm thrilled for Coach Sanchez to earn this opportunity at UNLV. His success at Bishop Gorman is well documented. In addition to getting an excellent football coach, UNLV has hired a tremendous man of character."

**DENNIS DODD, CBSSPORTS.COM:**
"The University of Nevada-Las Vegas is forcing us to pay attention. We have to now."

**HEAD COACH**
**TONY SANCHEZ**

# TABLE OF CONTENTS


Table of Contents ..... 1
Communications ..... 2-3
Quick Facts ..... 3
Rebels on the Air ..... 4
UNLV on TV ..... 5
Team Travel Log & Depth Chart ..... 6
Following the Rebels ..... 7
Primary Football Media ..... 8
Mountain West Conference ..... 9-13
Sam Boyd Stadium ..... 14-15
Rebel Gameday & History ..... 16-18

**UNLV FOOTBALL**

Alphabetical Roster ..... 20-21
Pronunciation Guide ..... 21
Numerical Roster ..... 22-23
Roster by Class ..... 23
Geographical Roster ..... 24
2015 Team Outlook ..... 25-29
Strength & Conditioning ..... 30
Equipment ..... 31
Sports Medicine ..... 32
Training Facility ..... 33
Academics ..... 34
In the Community ..... 35
UNLV Pro Day ..... 36
Head Coach Tony Sanchez ..... 37-39
Coaching Staff ..... 40-44
Support Staff ..... 45-46

**MEET THE REBELS**

Player Profiles ..... 48-73
Signee Profiles ..... 74-76

**OPPONENTS**

2015 Rebel Opponents ..... 78-80
Composite Schedule ..... 81
UNLV Future Schedules ..... 81
Opponent Records ..... 82

**SEASON REVIEW**

A Look Back at 2014 ..... 84-85
2014 UNLV & MW Statistics ..... 86-95
2014 Game Summaries ..... 96-102

**RECORD BOOK**

Team Records ..... 104-108
Individual Records ..... 109-122
The Last Time ..... 123
Career Leaders ..... 124-128
Single-Season Leaders ..... 129
Seasonal Leaders ..... 130-133
Year-By-Year Breakdown ..... 134
Scoring & Attendance Marks ..... 135
Sam Boyd Stadium Records ..... 136
UNLV in the Record Books ..... 137
All-Time Series History ..... 138-140
All-Time Results ..... 141-145
Rebel Bowl History ..... 146-150
All-Time Lettermen ..... 151-155
All-Time Assistant Coaches ..... 156-157
Rebels in the Pros ..... 158-163
UNLV Football History ..... 164-170
Rebel Award Winners ..... 171
Rebel All-Americans ..... 172-173
Conference Players of the Week ..... 174
All-Conference Selections ..... 174-175
All-Star Game Appearances ..... 176

**THE UNIVERSITY**

University of Nevada, Las Vegas ..... 178-179
President Len Jessup ..... 180
Nevada State Board of Regents ..... 180
Athletics Director Tina Kunzer-Murphy ..... 181
Senior Athletics Administration ..... 182
UNLV Coaches & Facilities ..... 183-187
Rebel Rundown & Notable Rebels ..... 188-189
Welcome to Las Vegas ..... 190

## CREDITS

UNLV's 2015 Football Guide was designed, written and edited by **Mark Wallington** and **Sage Sammons** of UNLV Communications, with assistance from **Wendy Wallington**. Graphics by **Ashley Seda** of UNLV Athletics. Front and back covers photographed by **Anthony Mair** and designed by **Sherwin Yumul**, both of Wendoh Media. Additional assistance provided by **Andy Grossman**, **Mark Wasik** and **Jeff Seals** of UNLV Communications. Principal action and studio shots by UNLV Photo Services (**R. Marsh Starks** and **Aaron Mayes**). Additional action shots by **Josh Holmberg** and IIA Photography of Las Vegas (**Jerry Gallegos**, Corporate Photographer). Additional photography by **David Cleveland**, **Greg Cava**, **Steve Spatafore**, **Tom Jones IV**, **Gary Potts**, **John Gurzinski**, **Bryan Haines**, **Sage Sammons**, **Mark Wallington** and **Paul Palmer**.

# UNLV COMMUNICATIONS

**Andy Grossman**
Assoc. Athletics Director-Communications
Arizona '96
Twitter: @unlvsid

**Mark Wallington**
Sr. Asst. Athletics Director-Communications
Florida '93
Twitter: @UNLVFBSID

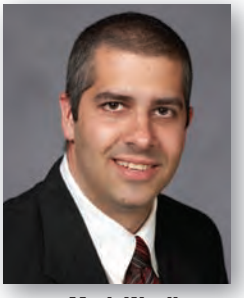

**Mark Wasik**
Asst. Director of Communications
Florida State '97
Twitter: @UNLVSIDWasik

**Jeff Seals**
Asst. Director of Communications
Oklahoma '99
Twitter: @theUNLVBigGuy

**Sage Sammons**
Asst. Director of Communications
UNLV '12
Twitter: @UNLV_Sage

The UNLV Communications Department was selected by the Football Writers Association of America as one of the "Super 11," a group of sports information departments deemed the best in the NCAA Football Bowl Subdivision for the 2014 season.

## UNLV COMMUNICATIONS DEPARTMENT

**Phone: (702) 895-3207 • Fax: 895-0989**
**Box 450004 • 4505 Maryland Parkway**
**Las Vegas, NV 89154-0004**

**Assoc. Athletics Director-Communications**
Andy Grossman (andy.grossman@unlv.edu)
**Office:** (702) 895-3995 **Cell:** 630-3949

**Sr. Asst. AD-Communications/Football Contact:**
Mark Wallington (mark.wallington@unlv.edu)
**Office:** (702) 895-4472 **Cell:** 528-6291

**Assistant Director:**
Mark Wasik (mark.wasik@unlv.edu)
**Office:** (702) 895-3208 **Cell:** 528-0289

**Assistant Director:**
Jeff Seals (jeff.seals@unlv.edu)
**Office:** (702) 895-3134 **Cell:** 683-8050

**Assistant Director/Secondary Football Contact:**
Sage Sammons (sage.sammons@unlv.edu)
**Office:** (702) 895-3764 **Cell:** 478-0166

## CREDENTIAL REQUESTS

- All requests for working press, radio, television or photo credentials should be emailed to Mark Wallington (mark.wallington@unlv.edu) no later than one week prior to the game. Proof of coverage may be required. Requests for season credentials should be made no later than two weeks prior to the first game.
- Space in the Sam Boyd Stadium press box for working media is limited and will be at the discretion of the UNLV Communications Department. Only credentialed media members will gain entrance. In compliance with the working code of the Football Writers Association of America, children, spouses, dates and pets are not permitted. Sam Boyd Stadium is a non-smoking facility, except for designated areas.
- Credentials will not be mailed – they may be picked up at the UNLV Media Relations Department (located in Room 75 of the Thomas & Mack Center on campus) by 4 p.m. on the day before the game or at the Press Will Call window (South End Zone, Sam Boyd Stadium Ticket Office) beginning two hours before kickoff.

## MEDIA PARKING

While parking is free at Sam Boyd Stadium, passes for media-lot parking are available on a game-by-game or seasonal basis. Please contact the Communications Department to request any passes, which must be picked up by 4 p.m. on the day before the game or at Will Call on the day of game. Directions to the media parking area are included on the back of each pass.

## PRACTICE COVERAGE

- UNLV practices held at Rebel Park on campus are open to the general public and members of the media on a limited basis. During regular game weeks, the team will have a Sunday evening walk-through, take Mondays off and hold morning practices Tuesdays, Wednesdays and Thursdays. Thursday practices are also open but players and coaches are not available to the media.
- Those needing interviews and practice times must contact UNLV Communications. Interviews must be conducted prior to or at the conclusion of practices. No player or coach interviews will be conducted during practice or on Thursdays. Media wishing to interview players before practice must be at Rebel Park at least 15 minutes before practice begins. Videotaping and photography is allowed through the first four, 10-minute periods of practice, which begin after stretch. Contact Communications in advance to guarantee arrangements.

## CREDENTIAL POLICY FOR ONLINE SITES

Internet companies that run sports-related content websites will be considered for media credentials to UNLV Athletics events only if the company in question meets both of the following criteria: The website in question must be directly affiliated with a traditional news service, agency or company and employ a full-time staff. Also, the individual or individuals representing the website in question must be a legitimate sports/news reporter and must provide written authorization from their respective editor to illustrate that they are directly affiliated with a traditional news service, agency or company. Correspondence from anyone other than an editor will not be accepted. The UNLV Communications Department has final authority on whether any individuals from any organization will be issued media credentials.

## PHONE INTERVIEWS

Those needing a telephone interview with either Coach Sanchez or Rebel players must contact UNLV Communications at least 24 hours in advance. Player phone interviews will generally be available after practice on Tuesdays or Wednesdays.

# REBELS COMMUNICATIONS

## WEEKLY FOOTBALL RELEASE

UNLV makes its athletics-related media releases available exclusively on the internet website www.unlvrebels.com. "UNLV Football News" will be prepared each week from Sept. 1-Nov. 22 and be posted on the school's official site by Monday morning in Adobe PDF format. However, the release is also available through electronic mail. Any members of the media interested in having the weekly release and/or all Rebel football releases emailed to them should request to be added to the general list by emailing football contact Mark Wallington at mark.wallington@unlv.edu.

## WEEKLY PRESS CONFERENCE

Coach Sanchez and select players will appear at a press conference for any credentialed media each game week inside the Thomas & Mack Center on Tuesday afternoons. Please call UNLV Communications for time and location.

## GAMEDAY SERVICES

- A complimentary pregame buffet meal is scheduled to be served during the two hours before kickoff while complimentary Coca-Cola fountain products will be available throughout the game.
- A program and roster card will be available for working press. An internal PA system will provide updated information and notes throughout.
- Play-by-play, quarterly, halftime and final statistics will be provided along with postgame quotes from Coach Sanchez and opposing coach.
- Sam Boyd Stadium's press box features complimentary high-speed wireless internet access to credentialed media.

## DIRECTIONS TO STADIUM

Sam Boyd Stadium (7000 E. Russell Road, Las Vegas, NV 89112) is located approximately seven miles from the UNLV campus in Las Vegas. From McCarran Airport, go south (right) on Tropicana Ave. and continue until reaching the stadium. From the World Famous Las Vegas Strip, head south on Tropicana Ave., which eventually leads you to the entrance of the stadium, where you can enter the parking lot at Gate 1.

## MEDIA ENTRANCE

To reach the press box, media members should enter through the gates at the base of the Findlay Toyota Tower where two elevators are available along with a staircase. The print level, radio booths and TV booth are all located on the fourth floor. The camera deck can be found on the tower's rooftop, which is only accessible via the left elevator.

## PHOTOGRAPHERS/VIDEOGRAPHERS

No free-lance photographers will be credentialed. All sideline photographers/videographers are not permitted to shoot between the 25-yard lines and must wear their credential in plain sight at all times. The bench areas between the 25-yard lines are off limits to all media representatives. Please be advised that a special Photo/Video Zone has been created along all open zones. This is designed specifically to help you shoot during games but a separate arm band provided by UNLV must be visible at all times while in this zone.

## POSTGAME INTERVIEWS

The UNLV locker room will be closed to the media. After an NCAA-mandated 10-minute cooling-off period, a post-game press conference will be held with Coach Sanchez in an interview area located behind the locker rooms. Following the game, credentialed media will enter the area by walking on field level around the building in the North End Zone. UNLV players will be available outside of the Rebel locker room as they exit to the North parking lot.

## UNIVERSITY QUICK FACTS

| | |
|---|---|
| Location: | Las Vegas, NV 89154 |
| Elevation: | 2,100 Feet |
| Founded: | 1957 |
| Enrollment: | 28,000 |
| Nickname: | Rebels |
| Colors: | Scarlet & Gray |
| President: | Len Jessup |
| Director of Athletics: | Tina Kunzer-Murphy |
| Faculty Representative: | Brackley Frayer |
| Conference: | Mountain West |

## UNLV FOOTBALL QUICK FACTS

| | |
|---|---|
| Stadium: | Sam Boyd Stadium |
| Capacity/Surface: | 35,500/Artificial (SPRINTURF) |
| Record in Stadium: | 145-121-3 (.545/44 seasons) |
| UNLV All-Time Record: | 234-300-4 (.439/47 seasons) |
| All-Time MW Record: | 33-88 (.273/16 seasons) |
| 2014 Record: | 2-11 overall/1-7 MW (6th place - West Division) |
| Lettermen Returning: | 44 (20 offense/19 defense/5 ST) |
| Lettermen Lost: | 29 (16 offense/13 defense/0 ST) |
| Starters Returning: | 12 (5 offense/5 defense/2 kickers) |
| Starters Lost: | 12 (6 offense/6 defense/0 kickers) |
| Base Offense: | Pro-Style |
| Base Defense: | 4-3 |
| Head Coach: | Tony Sanchez (New Mexico State 1995) |
| Record at UNLV: | 0-0 (.000/1st Year) |
| Record Overall: | 0-0 (.000/1st Year) |
| Defensive Coord./LBs: | Kent Baer (1st Year/Utah State 1973) |
| Offensive Coord./TEs: | Barney Cotton (1st Year/Nebraska 1983) |
| Quarterbacks: | Ron O'Dell (1st Year/Chico State 2001) |
| Cornerbacks: | J.D. Williams (1st Year/Fresno State 1997) |
| Defensive Line: | Joe Seumalo (1st Year/Hawai'i 1995) |
| Safeties/Special Teams Coord: | Andy LaRussa (1st Year/Southern Utah 2002) |
| Wide Receivers: | Cedric Cormier (6th Year/Colorado 2001) |
| Offensive Line: | John Garrison (1st Year/Nebraska 2003) |
| Running Backs: | Jamie Christian (1st Year/Central Washington 1999) |
| Graduate Assistant Coach: | C.J. Cox (3rd Year/UNLV 2012) |
| Graduate Assistant Coach: | Ben Cotton (1st Year/Nebraska 2012) |
| Graduate Assistant Coach: | Cody Green (1st Year/Tulsa 2012) |
| Strength & Conditioning: | Keith Belton (1st Year/Syracuse 2003) |
| Director of Football Operations: | Dennis Slutak (1st Year/Florida State 1995) |
| Football Program Coordinator: | Katie Schulte (2nd Year/UNLV 2010) |
| Dir. Player Personnel/Asst. RC: | Jimmy Morimoto (8th Year/University of Phoenix 2002) |
| Football Video Operations: | Justin McCrory (4th Year/UNLV 2011) |
| Asst. AD-Athletic Training: | Kyle Wilson (32nd Year/West Virginia 1982) |
| Asst. AD-Equipment & Purchasing: | Paul Pucciarelli (31st Year/Orange Coast College 1982) |
| Assoc.. AD-Operations/Facilities: | Erik Schwarz (23rd Year/West Virginia 1993) |

## KEEPING IN TOUCH – AREA CODE (702)

| | |
|---|---|
| Sam Boyd Stadium Press Box: | 895-1248 |
| Rebel Football Office: | 895-3400 |
| UNLV Athletics Department: | 895-4729 |
| UNLV Ticket Office: | 739-3267 |
| UNLV Website Address: | unlvrebels.com |
| UNLV Ticketing Website: | unlvtickets.com |
| Football Media Contact: | Mark Wallington (23rd Year/Florida 1993) |
| Wallington Phone Numbers: | Office: 895-4472/Mobile: 528-6291 |
| Wallington Email Address: | mark.wallington@unlv.edu |
| Asst. Football Media Contact: | Sage Sammons (4th Year/UNLV 2012) |
| Sammons Email Address: | sage.sammons@unlv.edu |
| Sammons Phone Numbers: | Office: 895-3764/Mobile: 478-0166 |

UNLVREBELS.COM

# UNLV

# REBELS ON THE AIR

## RUSS LANGER

### Radio Play-by-Play

Award-winning announcer **Russ Langer** enters his fourth season as play-by-play voice of UNLV Football in 2015. The nine-time Nevada Sportscaster of the Year is a familiar sound to area fans as he completes his 16th season calling games for the Las Vegas 51s professional baseball team, Triple-A affiliate of the New York Mets. Langer, who serves as Director of Broadcasting for the Pacific Coast League franchise, was also the New Mexico Sportscaster of the Year in 1999 when he was play-by-play voice of the Albuquerque Dukes. The University of New Mexico graduate is a two-time Minor League Broadcaster of the Year. His Major League Baseball broadcasting experience includes more than 40 games for the Baltimore Orioles, Chicago White Sox and Montreal Expos. Langer has also broadcast high school football in four different states over the last two decades. Langer and his wife, Courtney, were married in November 2014.

## MIKE PRITCHARD

### Radio Game Analyst

Las Vegas native and former NFL star **Mike Pritchard** joined the UNLV broadcast team in 2006 as radio analyst. After a stellar career as a running back at Las Vegas' Rancho High School, Pritchard went on to the University of Colorado (1987-90) where he would become the second-leading receiver in school history with 1,241 yards. His college career included being named team MVP during the Buffaloes' 1990 National Championship season. Pritchard was the 13th overall selection in the 1991 NFL Draft and became one of five players in league history to catch more than 200 passes in his first three seasons. He played nine years in the NFL with the Falcons, Broncos and Seahawks. Pritchard, who now co-hosts the daily "Mitch and Pritch Show" in Las Vegas on ESPN 1100 AM/98.9 FM, was inducted into the Southern Nevada Sports Hall of Fame in 2007.

## RADIO HOME OF THE REBELS

All 12 UNLV football games can be heard on Rebel flagship station ESPN 1100 AM (KWWN) & 98.9 FM. **Russ Langer** and **Mike Pritchard** will again bring Rebel fans all the action as part of a continuing partnership with Lotus Broadcasting. Games begin each week with a full half-hour of pre-game analysis and features. ESPN 1100 AM & 98.9 FM are also the home to the "Tony Sanchez Radio Show," which will air live on Wednesdays from 6-7 p.m. PT unless otherwise announced. For the fifth consecutive year, the show will originate from Born And Raised lounge, which is located at 7268 S. Cimarron Road in Las Vegas.

ESPN RADIO 1100 & 98.9 FM THE SPORTS LEADER

## WEEKLY TV SHOW

KVVU FOX5 is in its third year as the home of the official UNLV television coach's show. During the season, the "Reb Zone Sports Show," hosted by Sports Director **Kevin Bolinger**, airs Sunday nights at 11 p.m. exclusively on FOX5 following FOX5 News at 10 pm Weekend Edition and FOX5 SportsPlus. In 2014, Reb Zone received an Electronic Media Award for Best Sports Show.

## UNLV TO APPEAR ON NATIONAL TV AT LEAST SIX TIMES IN 2015

UNLV football will appear on national television throughout the 2015 season on various outlets. The Rebels open the slate by traveling to Northern Illionis for a game on Sept. 5 that will be shown by CBS Sports Network. At least two games will be on ESPN as the trip to Fresno State on Oct. 16 is a special Friday night game on ESPN2 and the Boise State game on Halloween will be televised by an ESPN channel to be determined. UNLV will also appear on CBS SN when it hosts UCLA on Sept. 12 and San Diego State on Nov. 21. The Rebels' trip to Michigan will be on Big Ten Network and the remaining games are subject to be shown by other partners such as Root Sports and on the three-year-old Mountain West Network.

The Mountain West has exclusive national television rights agreements with CBS Sports Network and ESPN Inc., CBS Sports Network is the primary rights holder and 2015 will be the network's 10th year broadcasting Mountain West football games. In 2013, the Mountain West and ESPN, Inc. announced a long-term agreement, establishing the network as the second national television partner for Conference-controlled football and men's basketball games. The CBS Sports Network and ESPN agreements are scheduled to run concurrently through 2019-20.

MOUNTAIN WEST NETWORK POWERED BY: CAMPUS INSIDERS.COM

The Mountain West, in collaboration with Campus Insiders, greatly expanded the video content and reach of its digital network in the fall of 2013. Under this unique alliance, the Mountain West livestreams hundreds of its men's and women's sporting events, adds branded studio programming, develops sponsorship opportunities and grows distribution on multiple platforms and devices.

**CBS SPORTS NETWORK:** Available to 99 million homes nationwide, CBS Sports Network is the 24-hour destination of CBS Sports. The Network televises more than 300 live games and over 2,000 hours of original programming every year. The network is distributed via cable systems and satellite on DIRECTV (Channel 613) and Dish Network (Channel 158).

**ESPN:** ESPN Inc., is the world's leading multinational, multimedia sports entertainment company featuring a portfolio of more than 50 multimedia sports assets. The company is comprised of eight U.S. 24-hour television networks (ESPN, ESPN2, ESPNEWS, ESPNU, ESPN Classic, ESPN Deportes, ESPN 3D and Longhorn Network) and five HD simulcast services (ESPN, ESPN2, ESPNU, ESPNEWS and ESPN Deportes). Other businesses include ESPN Events, ESPN International (35 networks, syndication, radio, digital), ESPN Radio (broadcast, satellite, digital, a growing category led by ScoreCenter), ESPN.com (plus a variety of sport-, college-, and market-specific sites), ESPN The Magazine, ESPN Enterprises and espnW.

# REBELS UNLV ON TV

## NATIONAL EXPOSURE

Since 2000, UNLV football has made appearances on CBS Sports Network, VERSUS, The Mtn., ABC, TBS, Fox Sports West & Fox Sports Arizona, ESPN, ESPN2, ESPNU, ESPNews, ESPN+Plus, ESPN3, ESPN 3D, Big Ten Network, Big East Network ROOT and SportsWest. This season's campaign will include at least six games combined on ESPN Networks, CBS SN and BTN.

***UNLV will open on national television for the sixth straight season in 2015***

## REBEL FOOTBALL NETWORK TELEVISION APPEARANCES

| DATE | OPPONENT | OUTLET | RESULT |
|---|---|---|---|
| Dec. 7, 1974 | Delaware% | ABC | L, 49-11 |
| Oct. 3, 1981 | at Wyoming | ABC | L, 45-21 |
| Sept. 2, 1982 | BYU | WTBS | L, 27-0 |
| Oct. 27, 1983 | SAN DIEGO STATE | WTBS | W, 28-10 |
| Dec. 15, 1984 | vs. Toledo# | ESPN | W, 30-13 |
| Oct. 31, 1985 | NEW MEXICO STATE | ESPN | W, 17-12 |
| Nov. 6, 1986 | FRESNO STATE | ESPN | L, 36-7 |
| Oct. 24, 1987 | at SAN JOSE STATE | ESPN | L, 48-24 |
| Nov. 28, 1987 | NORTHERN ILLINOIS | ESPN | L, 34-31 |
| Dec. 15, 1994 | CENTRAL MICHIGAN# | ESPN | W, 52-24 |
| Sept. 2, 1999 | at North Texas | SportsWest | W, 26-3 |
| Oct. 2, 1999 | at UNR | SportsWest | L, 26-12 |
| Oct. 9, 1999 | at Wyoming | ESPN+Plus | W, 35-32 |
| Oct. 23, 1999 | BYU | SportsWest* | L, 29-0 |
| Sept. 23, 2000 | at BYU | ESPN+Plus | L, 10-7 |
| Sept. 30, 2000 | AIR FORCE | ABC | W, 34-13 |
| Oct. 7, 2000 | at UNR | SportsWest | W, 38-7 |
| Oct. 14, 2000 | at Colorado State | ESPN2 | L, 20-19 |
| Oct. 21, 2000 | WYOMING | SportsWest | W, 42-23 |
| Nov. 4, 2000 | at Utah | ESPN+Plus | L, 38-16 |
| Nov. 11, 2000 | NEW MEXICO | ESPN+Plus | W, 18-14 |
| Nov. 25, 2000 | at San Diego State | SportsWest | W, 31-24 |
| Dec. 2, 2000 | at Hawaii | Fox Sports West 2 | W, 34-32 |
| Dec. 21, 2000 | ARKANSAS# | ESPN2 | W, 31-14 |
| Aug. 30, 2001 | at Arkansas | ESPN | L, 14-10 |
| Sept. 7, 2001 | NORTHWESTERN | ESPN | L, 37-28 |
| Sept. 14, 2001 | COLORADO STATE | SportsWest | L, 26-24 |
| Sept. 29, 2001 | BYU | ABC | L, 35-31 |
| Oct. 6, 2001 | at UNR | SportsWest | W, 27-12 |
| Oct. 13, 2001 | SAN DIEGO STATE | ABC | W, 31-3 |
| Oct. 27, 2001 | at Wyoming | SportsWest | W, 47-26 |
| Nov. 3, 2001 | UTAH | ESPN+Plus | L, 42-14 |
| Nov. 10, 2001 | at New Mexico | SportsWest | L, 27-17 |
| Nov. 17, 2001 | at Air Force | ESPN+Plus | W, 34-10 |
| Aug. 31, 2002 | WISCONSIN | ESPN2 | L, 27-7 |
| Sept. 14, 2002 | at Oregon State | TBS | L, 47-17 |
| Oct. 19, 2002 | at BYU | SportsWest | W, 24-3 |
| Nov. 2, 2002 | WYOMING | SportsWest | W, 49-48 |
| Nov. 16, 2002 | AIR FORCE | ESPN+Plus | L, 49-32 |
| Nov. 30, 2002 | at Colorado State | SportsWest | W, 36-33 |
| Aug. 29, 2003 | TOLEDO | ESPN | W, 28-18 |
| Sept. 13, 2003 | at Wisconsin | ESPN2 | W, 23-5 |
| Sept. 19, 2003 | HAWAI'I | ESPN2 | W, 33-22 |
| Oct. 11, 2003 | at Air Force | ESPN+Plus | L, 24-7 |
| Oct. 18, 2003 | UTAH | ESPN+Plus | L, 28-10 |
| Oct. 25, 2003 | BYU | ABC | L, 27-20 (OT) |
| Nov. 1, 2003 | at New Mexico | SportsWest | W, 37-35 |
| Nov. 8, 2003 | SAN DIEGO STATE | ESPN+Plus | L, 7-0 |
| Nov. 22, 2003 | COLORADO STATE | SportsWest | L, 24-23 |
| Nov. 29, 2003 | at Wyoming | SportsWest | W, 35-24 |
| Sept. 5, 2004 | at Tennessee | ESPN | L, 42-17 |
| Sept. 11, 2004 | at Wisconsin | ESPN2 | L, 18-3 |
| Sept. 25, 2004 | UTAH STATE | SportsWest | L, 31-21 |
| Oct. 9, 2004 | at BYU | ESPN2 | W, 24-20 |
| Oct. 16, 2004 | NEW MEXICO | ESPN+Plus | L, 24-20 |
| Oct. 30, 2004 | WYOMING | SportsWest | L, 53-45 (3OT) |
| Nov. 13, 2004 | at Colorado State | SportsWest | L, 45-10 |
| Nov. 20, 2004 | at San Diego State | SportsWest | L, 21-3 |
| Sept. 5, 2005 | at New Mexico | ESPN2 | L, 24-22 |
| Sept. 17, 2005 | at Nevada, Reno | ESPNU | L, 22-14 |
| Sept. 24, 2005 | at Utah State | SportsWest | L, 31-24 |
| Oct. 1, 2005 | at Wyoming | SportsWest | L, 42-17 |
| Oct. 8, 2005 | SAN DIEGO STATE | ESPN+Plus | W, 13-10 |
| Oct. 15, 2005 | at Air Force | SportsWest | L, 42-7 |
| Oct. 22, 2005 | UTAH | ABC | L, 42-32 |
| Nov. 5, 2005 | BYU | ESPN+Plus | L, 55-14 |
| Sept. 30, 2006 | NEVADA, RENO | The Mtn. | L, 31-3 |
| Oct. 7, 2006 | at Colorado State | The Mtn. | L, 28-7 |
| Oct. 14, 2006 | NEW MEXICO | The Mtn. | L, 39-36 (OT) |
| Oct. 21, 2006 | at BYU | The Mtn. | L, 52-7 |
| Oct. 28, 2006 | at Utah | The Mtn. | L, 45-23 |
| Nov. 4, 2006 | TCU | VERSUS | L, 25-10 |
| Nov. 11, 2006 | at San Diego State | The Mtn. | L, 21-7 |
| Nov. 24, 2006 | AIR FORCE | The Mtn. | W, 42-39 |
| Sept. 8, 2007 | WISCONSIN | VERSUS | L, 20-13 |
| Sept. 15, 2007 | HAWAI'I | The Mtn. | L, 49-14 |
| Sept. 22, 2007 | UTAH | The Mtn. | W, 27-0 |
| Oct. 6, 2007 | at Air Force | The Mtn. | L, 31-14 |
| Oct. 13, 2007 | BYU | The Mtn. | L, 24-14 |
| Oct. 27, 2007 | at Wyoming | The Mtn. | L, 29-24 |
| Nov. 10, 2007 | SAN DIEGO STATE | CSTV | L, 38-30 |
| Nov. 24, 2007 | at New Mexico | The Mtn. | L, 27-6 |
| Sept. 6, 2008 | at Utah | The Mtn. | L, 42-21 |
| Sept. 13, 2008 | at Arizona State | FSN | W, 23-20 (OT) |
| Sept. 20, 2008 | IOWA STATE | The Mtn. | W, 34-31 (OT) |
| Sept. 27, 2008 | NEVADA, RENO | The Mtn. | L, 49-27 |
| Oct. 4, 2008 | at Colorado State | The Mtn. | L, 41-28 |
| Oct. 18, 2008 | AIR FORCE | The Mtn. | L, 29-28 |
| Oct. 25, 2008 | at BYU | The Mtn. | L, 42-35 |
| Nov. 1, 2008 | TCU | CBS C | L, 44-14 |
| Nov. 8, 2008 | NEW MEXICO | The Mtn. | W, 27-20 |
| Nov. 13, 2008 | WYOMING | CBS C | W, 22-14 |
| Nov. 22, 2008 | at San Diego State | CBS C | L, 42-21 |
| Sept. 12, 2009 | OREGON STATE | CBS C | L, 23-21 |
| Sept. 19, 2009 | HAWAI'I | The Mtn. | W, 34-33 |
| Oct. 10, 2009 | BYU | The Mtn. | L, 59-21 |
| Oct. 17, 2009 | UTAH | The Mtn. | L, 35-15 |
| Oct. 24, 2009 | at New Mexico | The Mtn. | W, 34-17 |
| Oct. 31, 2009 | at TCU | VERSUS | L, 41-0 |
| Nov. 7, 2009 | COLORADO STATE | The Mtn. | W, 35-16 |
| Nov. 14, 2009 | at Air Force | The Mtn. | L, 45-17 |
| Nov. 28, 2009 | SAN DIEGO STATE | The Mtn. | W, 28-24 |
| Sept. 4, 2010 | WISCONSIN | VERSUS | L, 41-21 |
| Sept. 11, 2010 | at Utah | The Mtn. | L, 38-10 |
| Sept. 18, 2010 | at Idaho | ESPNU | L, 30-7 |
| Sept. 25, 2010 | NEW MEXICO | The Mtn. | W, 45-10 |
| Oct. 2, 2010 | NEVADA, RENO | The Mtn. | L, 44-26 |
| Oct. 9, 2010 | at West Virginia | Big East Network/KVVU | L, 49-10 |
| Oct. 16, 2010 | at Colorado State | The Mtn. | L, 43-10 |
| Oct. 30, 2010 | TCU | CBS C | L, 48-6 |
| Nov. 6, 2010 | at BYU | The Mtn. | L, 55-7 |
| Nov. 13, 2010 | WYOMING | The Mtn. | W, 42-16 |
| Nov. 18, 2010 | AIR FORCE | CBS C | L, 35-20 |
| Nov. 27, 2010 | at San Diego State | The Mtn. | L, 48-14 |
| Dec. 4, 2010 | at Hawaii | ESPN3 | L, 59-21 |
| Sept. 1, 2011 | at Wisconsin | ESPN/ESPN 3D | L, 51-17 |
| Sept. 17, 2011 | HAWAI'I | The Mtn./CBS SN | W, 40-20 |
| Sept. 24, 2011 | SOUTHERN UTAH | The Mtn. | L, 41-16 |
| Oct. 8, 2011 | at Nevada, Reno | Cox Cable/ESPN3 | L, 37-0 |
| Oct. 15, 2011 | at Wyoming | The Mtn./CBS SN | L, 41-14 |
| Oct. 29, 2011 | COLORADO STATE | The Mtn. | W, 38-35 |
| Nov. 5, 2011 | BOISE STATE | CBS SN | L, 48-21 |
| Nov. 12, 2011 | at New Mexico | The Mtn. | L, 21-14 |
| Nov. 19, 2011 | at Air Force | The Mtn. | L, 45-17 |
| Nov. 26, 2011 | SAN DIEGO STATE | The Mtn. | L, 31-14 |
| Dec. 3, 2011 | at TCU | VERSUS | L, 56-9 |
| Aug. 30, 2012 | MINNESOTA | CBS SN | L, 30-27 (3OT) |
| Sept. 14, 2012 | WASHINGTON STATE | ESPN | L, 35-27 |
| Sept. 22, 2012 | AIR FORCE | TWCSN | W, 38-35 |
| Sept. 29, 2012 | at Utah State | ESPN3 | L, 35-13 |
| Oct. 6, 2012 | at Louisiana Tech | ESPN+Plus | L, 58-21 |
| Oct. 13, 2012 | NEVADA, RENO | TWCSN | L, 42-37 |
| Oct. 20, 2012 | at Boise State | NBC SN | L, 32-7 |
| Oct. 27, 2012 | at San Diego State | TWCSN | L, 24-13 |
| Nov. 3, 2012 | NEW MEXICO | TWCSN | W, 35-7 |
| Nov. 10, 2012 | at Colorado State | TWCSN | L, 33-11 |
| Nov. 17, 2012 | WYOMING | TWCSN | L, 28-23 |
| Nov. 24, 2012 | at Hawai'i | TWCSN | L, 48-10 |
| Aug. 29, 2013 | at Minnesota | BTN | L, 51-23 |
| Sept. 7, 2013 | ARIZONA | CBS SN | L, 58-13 |
| Sept. 14, 2013 | CENTRAL MICHIGAN | MWN | W, 31-21 |
| Sept. 28, 2013 | at New Mexico | ROOT/MWN | W, 56-42 |
| Oct. 12, 2013 | HAWAI'I | Oceanic/MWN | W, 39-37 |
| Oct. 19, 2013 | at Fresno Stae | MWN | L, 38-14 |
| Oct. 26, 2013 | NEVADA, RENO | ESPN3 | W, 27-22 |
| Nov. 2, 2013 | SAN JOSE STATE | MWN | L, 34-24 |
| Nov. 9, 2013 | UTAH STATE | ESPNU | L, 28-24 |
| Nov. 21, 2013 | at Air Force | ESPNU | W, 41-21 |
| Nov. 30, 2013 | SAN DIEGO STATE | ESPNU | W, 45-19 |
| Jan. 1, 2014 | vs. North Texas# | ESPNU | L, 36-14 |
| Aug. 29, 2014 | at Arizona | ESPN | L, 58-13 |
| Sept. 13, 2014 | NORTHERN ILLIONIS | MWN/CI | L, 48-34 |
| Sept. 20, 2014 | at Houston | ESPN3 | L, 47-14 |
| Sept. 27, 2014 | at San Diego State | ESPN3 | L, 34-17 |
| Oct. 4, 2014 | at San Jose State | ESPNews | L, 33-10 |
| Oct. 10, 2014 | FRESNO STATE | CBSSN | W, 30-27 (OT) |
| Oct. 25, 2014 | at Utah State | ESPNews | L, 34-20 |
| Nov. 1, 2014 | NEW MEXICO | ROOT/MWN | L, 31-28 |
| Nov. 8, 2014 | AIR FORCE | MWN/CI | L, 48-21 |
| Nov. 15, 2014 | at BYU | ESPNU | L, 42-23 |
| Nov. 22, 2014 | at Hawai'i | Oceanic/MWN | L, 37-35 |
| Nov. 29, 2014 | NEVADA, RENO | ESPNU | L, 49-27 |

%Div. II Semifinal Game • #Bowl Game

# TRAVEL LOG/DEPTH CHART

## 2015 REBEL FOOTBALL TRAVEL INFO

(Plans are subject to change)

**Game 1 – Sept. 5** — **AT NORTHERN ILLINOIS**
**DEPART:** Sept. 4
**HOTEL:** Hilton Lisle/Naperville
3003 Corporate West Drive
Lisle, IL 60532
630-505-0900
**RETURN:** Following game

**Game 3 – Sept. 19** — **AT MICHIGAN**
**DEPART:** Sept. 18
**HOTEL:** The Henry, Autograph Collection
300 Town Center Drive
Dearborn, MI 48126
313-441-2000
**RETURN:** Following game

**Game 5 – Oct. 3** — **AT NEVADA, RENO**
**DEPART:** Oct. 2
**HOTEL:** Grand Sierra Resort
2500 E. Second Street
Reno, NV 89595
775-789-2000
**RETURN:** Following game

**Game 7 – Oct. 16** — **AT FRESNO STATE**
**DEPART:** Oct. 15
**HOTEL:** DoubleTree by Hilton Hotel
2233 Ventura Street
Fresno, CA 93721
559-268-1000
**RETURN:** Following game

**Game 10 – Nov. 14** — **AT COLORADO STATE**
**DEPART:** Nov. 13
**HOTEL:** Fort Collins Marriott
350 E. Horsetooth Road
Ft. Collins, CO 80525
970-226-5200
**RETURN:** Following game

**Game 12 – Nov. 28** — **AT WYOMING**
**DEPART:** Nov. 27
**HOTEL:** Little America Hotel & Resort
2800 W. Lincolnway
Cheyenne, WY 82009
307-775-8400
**RETURN:** Following game

## REBEL OFFENSE

| POS | NO | NAME (HGT, WGT, CL-EXP) |
|---|---|---|
| LT | 76 | **Kyle Saxelid (6-7, 270, SO-1L)** |
| | 65 | Patrick Carroll (6-5, 310, JR-1L) |
| LG | 60 | **Eric Noone (6-2, 290, JR-2L)** |
| | 61 | Chris Lopez (6-4, 285, SO-1L) |
| C | 58 | **Will Kreitler (6-0, 295, JR-TR)** |
| | 63 | J'Ondray Sanders (6-5, 270, SO-SQ) |
| RG | 72 | **Ron Scoggins (6-3, 345, SR-3L)** |
| | 71 | Tom Clarkson (6-6, 295, JR-SQ) |
| RT | 63 | **J'Ondray Sanders (6-5, 270, SO-SQ)** |
| | 66 | Charles Howard (6-5, 325, JR-2L) |
| TE | 46 | **Jake Phillips (6-6, 250, SR-3L)** |
| | 88 | Andrew Price (6-6, 250, JR-2L) |
| WR (X) | 83 | **Devonte Boyd (6-1, 175, SO-1L)** |
| | 9 | Aaron Criswell (5-10, 180, SR-1L) |
| WR (A) | 6 | **Anthony Williams (5-11, 190, SR-3L)** |
| | 86 | Justin Brown (5-6, 160, FR-RS) |
| WR (Z) | 84 | **Kendal Keys (6-3, 200, SO-1L)** |
| | 9 | Aaron Criswell (5-10, 180, SR-1L) |
| QB | 5 | **Blake Decker (6-2, 205, SR-1L)** |
| | 14 | Kurt Palandech (6-1, 185, SO-TR) |
| | 8 | Kevin Thomson (6-1, 185, FR-RS) |
| RB | 28 | **Keith Whitely (5-9, 190, JR-2L)** |
| | 22 | David Greene (6-0, 210, JR-2L) |
| (FB) | 7 | **Marc Philippi (5-10, 225, JR-2L)** |
| | 39 | George Naufahu (6-0, 215, SR-1L) |

## REBEL DEFENSE

| POS | NO | NAME (HGT, WGT, CL-EXP) |
|---|---|---|
| DE | 93 | **Sonny Sanitoa (6-3, 275, SR-3L)** |
| | 19 | Mark Finau (6-3, 230, SO-TR) |
| DT | 99 | **Mike Hughes Jr. (6-2, 310, SO-1L)** |
| | 97 | Dominic Baldwin (6-5, 260, JR-2L) |
| DT | 68 | **Senituli Fakauho (6-1, 325, SR-1L)** |
| | 93 | Sonny Sanitoa (6-3, 275, SR-3L) |
| DE | 54 | **Iggy Porchia (6-2, 245, JR-2L)** |
| | 41 | Joseph Salazar (6-4, 250, FR-RS) |
| SLB | 23 | **Matt Lea (5-10, 210, SO-1l)** |
| | 43 | Najee Johnson (6-4, 220, SR-1L) |
| MLB | 56 | **Ryan McAleenan (6-2, 225, JR-1L)** |
| | 50 | Trent Langham (6-2, 210, JR-2L) |
| WLB | 55 | **Tau Lotulelei (6-1, 225, JR-2L)** |
| | 51 | Kimble Jensen (6-0, 210, SR-1L) |
| CB | 4 | **Torry McTyer (6-0, 180, JR-2L)** |
| | 29 | Charles Henry (6-2, 185, FR-RS) |
| SS | 42 | **Peni Vea (6-1, 205, SR-3L)** |
| | 11 | Troy Hawthorne (6-3, 210, JR-2L) |
| FS | 2 | **Blake Richmond (6-3, 200, SR-1L)** |
| | 44 | Kenny Keys (6-4, 200, SR-3L) |
| CB | 24 | **Fred Wilson (6-0, 180, SR-3L)** |
| | 26 | Chazz Eldridge (6-1, 190, FR-HS) |

## REBEL SPECIALISTS

| POS | NO | NAME (HGT, WGT, CL-EXP) |
|---|---|---|
| KO | 40 | **Nicolai Bornand (6-1, 225, JR-2L)** |
| PK | 38 | **Jonathan Leiva (5-11, 190, SR-1L)** |
| P | 45 | **Logan Yunker (6-2, 200, SR-2L)** |
| LS | 62 | **Dakota Shackleton (6-0, 215, SR-1L)** |
| HOLD | 45 | **Logan Yunker (6-2, 200, SR-2L)** |
| | 11 | Troy Hawthorne (6-3, 210, JR-2L) |

# REBELS

# FOLLOWING THE REBELS

## UNLVREBELS.COM IS *THE* HOME OF REBEL FOOTBALL

UNLVREBELS.COM

*twitter.com/unlvathletics*
*twitter.com/unlvfootball*
*youtube.com/unlvathletics*
*facebook.com/unlvathletics*
*facebook.com/unlvfootball*
*pinterest.com/unlvathletics*
*instagram.com/unlvathletics*
*instagram.com/unlvfootball*

***The weekly release "UNLV Football News" can be accessed in its entirety by Monday morning each game week.***

The official UNLV athletics website www.unlvrebels.com, which was redesigned in 2014, has steadily expanded in both content and usership since its premiere in 1997. As one of the hundreds of official athletic sites that make up the CBSSports.com College Network, the Rebels' home on the internet features in-depth, updated information 24 hours a day. The site also houses to the Rebels' online store, which provides officially licensed merchandise and apparel. Also, unlvrebels.com is your home for Rebel TV, which is a free, popular online service that features the most in-depth coverage of Rebel sports through exclusive audio and video content, including live games streamed via broadband, special features, highlights, press conferences and coaches' shows.

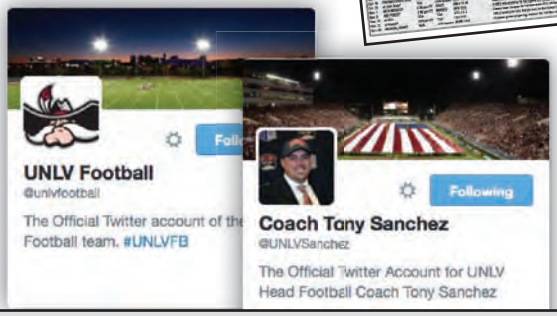


## UNLV WINS ANOTHER GOVERNOR'S SERIES TROPHY

With the Rebels taking 12 of the last 15 points, the UNLV Athletics Department in 2014-15 was again the winner of the Governor's Series presented by NV Energy and sponsored by Barrick Gold. UNLV took the all-encompassing competition with Nevada, Reno by the final score of 27 to 21. With the previous year's 30-18 win and inaugural victory of 37.5-10.5 in 2012-13, the Rebels are now a perfect 3-0 against the Wolf Pack.

UNLV earned its points during the 2014-15 season in the sports of men's basketball, women's volleyball, indoor track & field, men's tennis, softball, women's golf, men's golf and women's outdoor track & field. It also gained a total of three points in splitting the sports of women's soccer and women's basketball.

"It is again my pleasure to congratulate our student-athletes, coaches and staff in capturing the Governor's Series trophy," UNLV Director of Athletics **Tina Kunzer-Murphy** said. "All Rebels can be proud that their school has won all three years of this competition. We also want to make special mention of NV Energy and Barrick Gold for their continued generosity in sponsoring the Governor's Series. This has proved to be a fun battle between the only two division one athletic departments in the Silver State and we are looking forward to next year."

UNLV Athletics also announced that freshman softball player **Janine Petmecky** was selected as this season's winner of the Bill Ireland Award. The honor is given annually to a student-athlete who shines in their respective sport while competing against Nevada, Reno as part of the Governor's Series. She is the third UNLV Bill Ireland winner, joining women's soccer's **Jenn Wolfe** in 2014 and the inaugural recipient, baseball pitcher **Buddy Borden,** in 2013.

The winner must come from a Rebel team that won its competition vs. the Wolf Pack during the year, have made a significant impact on that outcome and also be in good academic standing.

The award is named in honor of Mr. **Bill Ireland**, who was deeply tied to the history of the Wolf Pack and Rebel athletics programs. A 1952 graduate of the University of Nevada, Reno, Ireland was the Wolf Pack's first baseball coach (1961-67). After his time at UNR, he went on to UNLV where he became the Rebels' first football coach (1968-72) and later served as athletics director (1973-80). Ireland is credited with helping create the Fremont Cannon, which is the trophy awarded to the winner of the annual football game.

# UNLV PRIMARY MEDIA

## PRINT/ONLINE

**SPORTS EDITOR**
Las Vegas Review-Journal
www.lvrj.com
1111 W. Bonanza Road
P.O. Box 70
Las Vegas, NV 89125
PH: (702) 387-2909

**MARK ANDERSON-Football Beat Writer**
Las Vegas Review-Journal
President, FWAA
www.lvrj.com
PH: (702) 379-0154
Email: manderson@reviewjournal.com
Twitter: @markanderson65

**ED GRANEY-Sports Columnist**
Las Vegas Review-Journal
www.lvrj.com
PH: (702) 383-4618
Email: egraney@reviewjournal.com
Twitter: @edgraney

**RON KANTOWSKI-Sports Columnist**
Las Vegas Review-Journal
www.lvrj.com
PH: (702) 383-0352
Email: rkantowski@reviewjournal.com
Twitter: @ronkantowski

**RAY BREWER-Sports Editor**
Las Vegas Sun
www.lasvegassun.com
2275 Corporate Circle Drive, Suite 300
Henderson, NV 89074
PH: (702) 990-2662
Email: ray.brewer@lasvegassun.com
Twitter: @raybrewer21

**TAYLOR BERN-Football Beat Writer**
Las Vegas Sun
PH: (702) 606-1042
Email: Taylor.bern@lasvegassun.com
Twitter: @TaylorBern

**SPORTS EDITOR**
Associated Press
P.O. Box 70
Las Vegas, NV 89125-0070
PH: (702) 382-7440
FX: (702) 382-0790
Email: aplasvegas@ap.org

**SPORTS EDITOR**
The Rebel Yell
www.unlvrebelyell.com
4505 Maryland Parkway
Las Vegas, NV 89154-2011
PH: (702) 895-4822
Email: sports@unlvrebelyell.com
Twitter: @RebelYellSports

**STEVE GUIREMAND-Editor**
MyLVSports.com
www.MyLVSports.com
PH: (702) 588-4170
Email: MrGuire@aol.com
Twitter: @UNLVRebelNation

## TELEVISION

**RANDY HOWE-Sports Director**
KSNV-TV Channel 3 (NBC)
1500 Foremaster Lane
Las Vegas, NV 89101
PH: (702) 657-3239
Email: rhowe@ksnv.com
Twitter: @RandyHowe_NBCLV

**AMBER DIXON-Sports Anchor**
KSNV-TV Channel 3 (NBC)
PH: (702) 657-3180
Email: adixon@mynews3.com
Twitter: @AmberReneeDixon

**KEVIN BOLINGER-Sports Director**
KVVU-TV Channel 5 (FOX)
25 TV 5 Drive
Henderson, NV 89014
PH: (702) 436-8246
Email: kbolinger@kvvu.com
Twitter: @KevinFox5Vegas

**JON CASTAGNINO-Sports Anchor**
KVVU-TV Channel 5 (FOX)
PH: (702) 436-8256
Email: jcastagnino@kvvu.com
Twitter: @JonCastagnino

**CHRIS MAATHUIS-Sports Director**
KLAS-TV Channel 8 (CBS)
P.O. Box 15047
Las Vegas, NV 89114
PH: (702) 792-8895
Email: cmaathuis@8newsnow.com
Twitter: @Sports8

**NEWS DESK**
KTNV-TV Channel 13 (ABC)
3355 South Valley View
Las Vegas, NV 89102
PH: (702) 257-8329

## RADIO

**JULIE SAMUELSON-Sports Director**
Lotus Broadcasting
(AM 1100/FM 980/AM 1460/AM 920)
8755 West Flamingo Road
Las Vegas, NV 89147
PH: (702) 876-1460
Email: julie@lvradio.com

**MARK THOMAS-Sports Director**
KXNT (CBS Radio)
(AM 840/FM 100.5)
7255 S. Tenaya Way
Suite 100
Las Vegas, NV 89113
PH: (702) 889-7300

**RUSS LANGER**
**UNLV Football Radio Play-by-Play**
PH: (702) 524-7128
Email: radiorusty44@aol.com

**MIKE PRITCHARD**
**UNLV Football Radio Analyst**
Email: mpritchard@yahoo.com

## SIMPLY REB!

**A NOTE TO THE MEDIA:** Please remember that UNLV (acronym on all references) is home to the REBEL football team. Only the men's basketball team at UNLV is nicknamed the RUNNIN' REBELS.

## THE FINDLAY TOYOTA TOWER AT SAM BOYD STADIUM

***The Findlay Toyota Tower at Sam Boyd Stadium is home to the venue's media center, camera deck, luxury suites and plush Club Seats area. The state-of-the-art tower is the jewel in the shiny crown of the 35,500-seat desert-set facility.***

MOUNTAIN WEST
MOUNTAIN DIVISION
WEST DIVISION
AIR FORCE
BOISE STATE
COLORADO STATE
FRESNO STATE
HAWAII
NEVADA
NEW MEXICO
UTAH STATE
WYOMING
SAN DIEGO STATE
SAN JOSÉ STATE
UNLV
TheMW.com
MountainWestConference
@MountainWest
YouTube MountainWestConf

# UNLV MOUNTAIN WEST

## THIS IS THE MOUNTAIN WEST

The Mountain West was conceived on May 26, 1998, when the presidents of eight institutions — Air Force, BYU, Colorado State, New Mexico, San Diego State, UNLV, Utah and Wyoming — decided to form a new NCAA Division I intercollegiate athletic conference. The split from a former 16-team conference re-established continuity and stability among the membership within the new league and signaled the continuation of its tradition-rich, long-standing athletic rivalries. Three of the MW's eight original members have been conference rivals since the 1960s (New Mexico, Wyoming and Colorado State), while San Diego State (1978) and Air Force (1980) were longtime members as well. UNLV entered the fold in 1996 and the Rebels continued as one of the original eight institutions that formed the MW in 1999. With conference realignment sweeping the nation in recent years, the MW has been proactive in addressing membership changes. Boise State joined the Mountain West in 2011, followed by Fresno State and Nevada, Reno in 2012. That's the same year that the University of Hawai'i became a football-only member of the Conference. On July 1, 2013, the Mountain West further expanded when San Jose State and Utah State joined, bringing to 11 the number of full-time member institutions and 12 football-playing members.

The Mountain West is noted for its geographic diversity. Some of the most beautiful terrain and landscapes in the nation can be found within Mountain West boundaries, including the majestic Rocky Mountain range, which borders five MW institutions (Air Force, Boise State, Colorado State, New Mexico and Utah State). The high plains of Wyoming (elevation 7,220 feet – the highest Division I campus in the nation) contrast with the desert cities of Las Vegas and Reno, home to UNLV and Nevada, Reno, respectively, while Fresno State, San Diego State and San Jose State add a West Coast influence with their locations in Central, Southern and Northern California. The inclusion of the Hawai'i football program extends the Mountain West footprint to the beautiful islands in the Pacific Ocean.

Mountain West members have participated in 69 bowl games under the league umbrella, including four appearances in BCS games and one CFP game. The MW has earned 76 postseason bids in men's basketball, with five Sweet 16 appearances among 43 NCAA Tournament slots, as well as two NIT Final Four berths. MW women's basketball has tallied 67 postseason slots, including 34 NCAA bids, five Sweet 16 appearances and one Elite Eight berth since 2000. Wyoming won the MW's first WNIT championship in 2007 with a win over Wisconsin. In women's volleyball, the MW has had 38 NCAA bids with nine Sweet 16 berths and one Elite Eight appearance. The MW has produced 882 All-America selections among its 18 sponsored sports (men's swimming was discontinued as a Conference sport following the 2010-11 season) in the last 16 years, including a league-record 83 All-America honorees in 2010-11. A total of 156 MW student-athletes have also earned Academic All-America accolades in that span. The Mountain West has sent at least 25 teams to NCAA postseason events in each of the past 16 years, capturing three team national championships and producing 36 individual national champions.

### UNLV TEAM MW CHAMPIONSHIPS

| YEAR | SPORT | CHAMPIONSHIP |
|---|---|---|
| 1999-2000 | Men's Basketball | Co-Regular Season |
| | Men's Basketball | Tournament |
| | Men's Golf | Tournament |
| | Women's Tennis | Tournament |
| 2001-02 | Men's Golf | Tournament |
| | Women's Tennis | Tournament |
| 2002-03 | Baseball | Regular Season |
| | Baseball | Tournament |
| | Women's Tennis | Co-Regular Season |
| | Women's Swimming & Diving | Regular Season |
| 2003-04 | Baseball | Tournament |
| | Women's Golf | Tournament |
| 2004-05 | Baseball | Regular Season |
| | Baseball | Tournament |
| | Women's Golf | Tournament |
| | Women's Soccer | Regular Season |
| | Women's Swimming & Diving | Tournament |
| | Men's Swimming & Diving | Tournament |
| 2005-06 | Women's Golf | Tournament |
| | Women's Soccer | Tournament |
| | Men's Swimming & Diving | Tournament |
| 2006-07 | Men's Basketball | Tournament |
| | Women's Soccer | Tournament |
| | Men's Swimming & Diving | Co-Regular Season |
| | Men's Swimming & Diving | Tournament |
| | Men's Tennis | Tournament |
| 2007-08 | Men's Basketball | Tournament |
| | Women's Soccer | Regular Season |
| | Men's Swimming & Diving | Tournament |
| | Women's Tennis | Tournament |
| | Volleyball | Tournament |
| 2008-09 | Men's Swimming & Diving | Regular Season |
| | Men's Swimming & Diving | Tournament |
| | Women's Tennis | Regular Season |
| 2009-10 | Men's Swimming & Diving | Tournament |
| 2010-11 | Men's Swimming & Diving | Regular Season |
| | Men's Swimming & Diving | Tournament |
| | Women's Tennis | Regular Season |
| 2012-13 | Men's Swimming and Diving (MPSF) | Tournament |
| | Women's Golf | Tournament |
| | Women's Tennis | Tournament |
| 2013-14 | Baseball | Regular Season |
| | Men's Swimming and Diving (WAC) | Tournament |
| 2014-15 | Men's Soccer (WAC) | Regular Season |
| | Men's Soccer (WAC) | Tournament |
| | Men's Swimming and Diving (WAC) | Tournament |

## MOUNTAIN WEST FOOTBALL

Entering the 2015 season, the MW has six contracted bowl affiliations – the Royal Purple Las Vegas Bowl, San Diego County Credit Union Poinsettia Bowl, Hawai'i Bowl, Famous Idaho Potato Bowl, Gildan New Mexico Bowl and Lockheed Martin Armed Forces Bowl. The league also has a secondary agreement with the Cactus Bowl. The 2015 Mountain West Football Championship Game will be televised on Saturday, December 5, at 4:30 p.m. PT on ESPN2. An innovator in the postseason bowl structure, the MW engineered many "firsts," as league teams have participated in five inaugural bowl games as well as placing the first non-automatic-qualifying FBS team into a BCS bowl game with Utah's appearance in the 2005 Tostitos Fiesta Bowl and into the College Football Playoff (CFP) with Boise State's selection to the 2014 Tostitos Fiesta Bowl.

***When San Diego State's Stephen Strasburg became the top pick in the 2009 MLB Draft, the Mountain West became one of only two conferences to have the No. 1 selection in each of the NFL, NBA and MLB drafts since the league's founding in 1999.***

# REBELS
# MOUNTAIN WEST

***Bret Gilliland***
*Deputy Commissioner*

***Dan Butterly***
*Senior Assoc. Commissioner*

***Javan Hedlund***
*Assoc. Commissioner*
*Communications*

***Jaime Hixson***
*Asst. Commissioner*

***Katie Cavender***
*Asst. Commissioner*
*Strategic Communications*

***Stuart Buchanon***
*Asst. Director*
*Communications*

## CONFERENCE STAFF

| | |
|---|---|
| Craig Thompson, Commissioner | (719) 488-4040 |
| Bret Gilliland, Deputy Commissioner | (719) 488-4045 |
| Dan Butterly, Senior Assoc. Commissioner | (719) 488-4053 |
| Gary Walenga, Asst. Commissioner/CFO | (719) 488-4047 |
| Carolayne Henry, Assoc. Commissioner/Compliance/SWA | (719) 488-4043 |
| Javan Hedlund, Assoc. Commissioner/Communications | (719) 488-4051 |
| Carrie Coll, Assoc. Commissioner/Championships | (719) 488-4044 |
| Brian Tripp, Assoc. Commissioner/Mountain West Network | (719) 488-4055 |
| Jaime Hixson, Asst. Commissioner | (719) 488-4049 |
| Dawn Anderson, Asst. Commissioner/Championships | (719) 488-4054 |
| Kim Melcher, Asst. Commissioner | (719) 488-4050 |
| Katie Cavender, Asst. Commissioner/Strategic Communications | (719) 488-4059 |
| Judy Willson, Assoc. Director/Communications | (719) 488-4052 |
| Marlon Edge, Director/Compliance | (719) 487-2470 |
| Dan Johnson, Asst. Director/Communications | (719) 487-2462 |
| Stuart Buchanon, Asst. Director/Communications | (719) 488-4042 |
| John Sullivan, Asst. Director/Operations | (719) 487-2461 |
| Jesse Kurtz, Executive Producer/MW Network | (719) 488-4046 |
| Stormy Buonantony, Production Asst., Host/MW Network | (719) 488-4048 |

*All email addresses are: first initial (no space) last name @ themw.com*

## CONFERENCE QUICK FACTS

| | |
|---|---|
| **Founded:** | 1999 |
| **Commissioner:** | Craig Thompson |
| **Mailing Address:** | 10807 New Allegiance Drive, Suite 250<br>Colorado Springs, CO 80921 |
| **Phone:** | (719) 488-4040 |
| **FAX:** | (719) 487-7240 |
| **Football Contact:** | Javan Hedlund (jhedlund@themw.com) |
| **Office Phone:** | (719) 488-4051 |
| **Cell Phone:** | (719) 648-4027 |

**www.TheMW.com**

## COMMISSIONER CRAIG THOMPSON

Craig Thompson was the Mountain West Conference's first employee when he was named Commissioner on Oct. 15, 1998. Ever since, Thompson has navigated the conference through the ever-changing landscape of intercollegiate athletics. As the league enters its 17th season of competition in 2015-16, Thompson continues to create and improve the opportunities for Mountain West institutions and student-athletes to be successful both academically and athletically.

Since the Mountain West opened its doors on Jan. 4, 1999, Thompson has been committed to excellence in intercollegiate athletics, while promoting the academic missions of its member institutions. Progressive in its approach, the MW has flourished under the guidance of Commissioner Thompson and continues to cultivate opportunities for student-athletes to compete at the highest level, while fostering academic achievement and sportsmanship.

As conference realignment spread throughout the collegiate landscape over the past few years, Thompson positioned the Mountain West for the future with the additions of Fresno State and the University of Nevada, Reno in 2012, and San Jose State University and Utah State University in 2013. The University of Hawai'i also joined the league as a football-only member in 2012.

His leadership and vision have helped the conference enhance its television revenue and exposure through revolutionary agreements with CBS Sports Network, Comcast and ESPN, including becoming the first major collegiate athletic conference to launch a dedicated sports channel featuring exclusive programming around its athletic programs. Thompson has been instrumental in strengthening the position of the Mountain West in the former Bowl Championship Series (BCS) structure and current College Football Playoff (CFP) structure. In 2006, he spearheaded an effort that resulted in better access for the MW and more than doubled the annual BCS revenue on an annual basis for non-automatic-qualifying conferences.

Through its first 16 years of competition, the Mountain West has participated in 69 bowl games, amassing a 38-31 (.551) all-time record in those contests. Over the last 11 seasons, the MW has captured the Bowl Challenge Cup four times.

Prior to his current role, Thompson served as the commissioner of the Sun Belt Conference for nearly eight years and as the only commissioner of the American South Conference prior to the merger of the two leagues in 1991.

Thompson graduated from the University of Minnesota with an undergraduate degree in journalism. Following graduation, he spent two years as assistant sports information director at Kansas State University. He then spent three years as director of public relations and promotions for the NBA's Kansas City Kings. Thompson and his wife, Carla, have a son (Ted) and a daughter (Emma).


**collegepressbox.com**
EVERYTHING BUT THE PRE-GAME MEAL

CollegePressBox.com is the official media website for Mountain West football. Access and download weekly game notes, statistics, media guides and more for the conference and each of its nine member schools throughout the season. Login information will be distributed by the conference office to accredited media or you can apply for a password by sending an email to password@collegepressbox.com.

# MOUNTAIN WEST BOWL GAMES

## ROYAL PURPLE LAS VEGAS BOWL

| | |
|---|---|
| Location: | Las Vegas, NV |
| Date: | Saturday, Dec. 19 |
| Time: | 12:30 p.m. PT |
| Matchup: | MW No. 1 vs. Pac-12 No. 6 |
| Executive Director: | John Saccenti |
| Office Phone: | (702) 732-3912 |
| Media Contact: | Mark Wallington |
| Email Address: | mark.wallington@unlv.edu |
| Website: | lvbowl.com |

*Sam Boyd Stadium (35,500)*

## SAN DIEGO COUNTY CREDIT UNION POINSETTIA BOWL

| | |
|---|---|
| Location: | San Diego, CA |
| Date: | Wednesday, Dec. 23 |
| Time: | 1:30 p.m. PT |
| Matchup: | MW vs. Army |
| Executive Director: | Bruce Binkowski |
| Office Phone: | (619) 285-5061 |
| Media Contact: | Susan Reid |
| Email Address: | sreid@holidaybowl.com |
| Website: | poinsettiabowl.com |

*Qualcomm Stadium (66,000)*

## LOCKHEED MARTIN ARMED FORCES BOWL

| | |
|---|---|
| Location: | Fort Worth, TX |
| Date: | Tuesday, Dec. 29 |
| Time: | 11:00 a.m. PT |
| Matchup: | MW vs. Big Ten |
| Executive Director: | Brant Ringler |
| Office Phone: | (817) 810-0012 |
| Media Contact: | Dominic Clark |
| Email Address: | dominiccnv@aol.com |
| Website: | armedforcesbowl.com |

*Amon G. Carter Stadium (45,000)*

## GILDAN NEW MEXICO BOWL

| | |
|---|---|
| Location: | Albuquerque, NM |
| Date: | Saturday, Dec. 19 |
| Time: | 11:00 a.m. PT |
| Matchup: | MW vs. C-USA |
| Executive Director: | Jeff Siembieda |
| Office Phone: | (505) 925-5999 |
| Media Contact: | RaeAnn McKernan |
| Email Address: | newmexicobowlmedia@yahoo.com |
| Website: | gildannewmexicobowl.com |

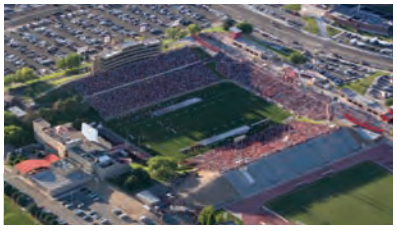

*University Stadium (39,224)*

## HAWAI'I BOWL

| | |
|---|---|
| Location: | Honolulu, HI |
| Date: | Thursday, Dec. 24 |
| Time: | 5:00 p.m. PT |
| Matchup: | MW vs. American |
| Executive Director: | David Martin |
| Office Phone: | (808) 523-3688 |
| Media Contact: | Derek Inouchi |
| Email Address: | inouchi@hawaii.edu |
| Website: | sheratonhawaiibowl.com |

*Aloha Stadium (50,000)*

## FAMOUS IDAHO POTATO BOWL

| | |
|---|---|
| Location: | Boise, ID |
| Date: | Tuesday, Dec. 22 |
| Time: | 12:30 p.m. PT |
| Matchup: | MW vs. MAC |
| Executive Director: | Kevin McDonald |
| Office Phone: | (208) 424-1011 |
| Media Contact: | Michelle Smith |
| Email: | michelle@IdahoPotatoBowl.com |
| Website: | famousidahopotato.com |

*Albertsons Stadium (37,000)*

# REBELS

# MOUNTAIN WEST SCHEDULE

**DAY, DATE (TV) TIME**

**Thursday, September 3**
Colorado at Hawai'i (CBS Sports Network) 7 pm HT
Abilene Christian at Fresno State (TBD) TBA
UC Davis at Nevada, Reno (TBD) TBA
New Hampshire at San José State (TBD) TBA
Southern Utah at Utah State (TBD) TBA

**Friday, September 4**
Washington at Boise State (ESPN) 6 pm PT

**Saturday, September 5**
Morgan State at Air Force (TBD) TBA
Savannah State at Colorado State (TBD) TBA
Mississippi Valley State at New Mexico (TBD) TBA
San Diego at San Diego State (TBD) TBA
UNLV at Northern Illinois (CBS Sports Network) 4:30 pm PT
North Dakota at Wyoming (TBD) TBA

**Friday, September 11**
Utah State at Utah (ESPN2) 6 pm PT

**Saturday, September 12**
Minnesota at Colorado St. (CBS Sports Network) 12:30 pm PT
Fresno State at Mississippi (ESPN2 or ESPNU) 12:30 pm PT
Hawai'i at Ohio State (Big Ten Network) 12:30 pm PT
Arizona at Nevada, Reno (CBS Sports Network) 4 pm PT
San Diego State at California (Pac-12 Networks) 7 pm PT
UCLA at UNLV (CBS Sports Network) 7:30 pm PT
Boise State at BYU (ESPN2) 7:15 pm PT
San José State at Air Force* (ESPNU) 7:15 pm PT
Tulsa at New Mexico (TBD) TBA
Eastern Michigan at Wyoming (TBD) TBA

**Friday, September 18**
Idaho State at Boise State (CBS Sports Network) 6 pm PT
New Mexico at Arizona State (Pac-12 Networks) 7 pm PT

**Saturday, September 19**
Nevada at Texas A&M (SEC Network) 9 am PT
Air Force at Michigan State (ESPN or ESPN2) 9 am PT
UNLV at Michigan (Big Ten Network) 9 am PT
Colorado State vs. Colorado% (CBS Sports Network) 4 pm PT
San José State at Oregon State (Pac-12 Networks) 5 pm PT
Wyoming at Washington State (Pac-12 Networks) 5:30 pm PT
Utah State at Washington (Pac-12 Networks) 7 pm PT
Utah at Fresno State (CBS Sports Network) 7:30 pm PT
UC Davis at Hawai'i (TBD) TBA
South Alabama at San Diego State (TBD) TBA

**Friday, September 25**
Boise State at Virginia (ESPN) 5 pm PT

**Saturday, September 26**
Colorado State at UTSA (CBS Sports Network) 4 pm PT
Fresno State at San José State* (CBS Sports Network) 7:30 pm PT
Hawai'i at Wisconsin (Big Ten Network) TBA
Nevada, Reno at Buffalo (TBD) TBA
New Mexico at Wyoming* (TBD) TBA
San Diego State at Penn State (TBD) TBA
UNLV at Idaho State (TBD) TBA

**Saturday, October 3**
Fresno State at San Diego State* (CBS Sports Network) 7:30 pm PT
Air Force at Navy (TBD) TBA
Hawai'i at Boise State* (ESPN Networks) TBA
Colorado State at Utah State* (ESPN Networks) TBA
UNLV at Nevada, Reno* (TBD) TBA
New Mexico at New Mexico State (TBD) TBA
San José State at Auburn (TBD) TBA
Wyoming at Appalachian State (TBD) TBA

**Saturday, October 10**
Boise State at Colorado State* (CBS Sports Network) 4 pm PT
Utah State at Fresno State* (CBS Sports Network) 7:30 pm PT
Wyoming at Air Force* (ESPN Networks) TBA
San Diego State at Hawai'i* (TBD) TBA
New Mexico at Nevada, Reno* (TBD) TBA
San José State at UNLV* (TBD) TBA

**Friday, October 16**
Boise State at Utah State* (CBS Sports Network) 6 pm PT
UNLV at Fresno State* (ESPN2) 7:30 pm PT

**Saturday, October 17**
Air Force at Colorado State* (CBS Sports Network) 12:30 pm PT
Nevada, Reno at Wyoming* (ESPN Networks) TBA
San Diego State at San José State* (ESPN Networks) TBA
Hawai'i at New Mexico* (TBD) TBA

**Friday, October 23**
Utah State at San Diego State* (ESPN2) 7:30 pm PT

**Saturday, October 24**
Fresno State at Air Force* (ESPN Networks) TBA
Wyoming at Boise State* (ESPN Networks) TBA
Hawai'i at Nevada, Reno* (TBD) TBA
New Mexico at San José State* (TBD) TBA

**Friday, October 30**
Wyoming at Utah State* (ESPN2) 7:30 pm PT

**Saturday, October 31**
San Diego St. at Colorado St.* (CBS Sports Network) 12:30 pm PT
Air Force at Hawai'i* (CBS Sports Network) 4:30 pm HT
Boise State at UNLV* (ESPN Networks) TBA

**Thursday, November 5**
Nevada, Reno at Fresno State* (ESPN2) 7:30 pm PT

**Friday, November 6**
BYU at San José State (CBS Sports Network) 8:30 pm PT

**Saturday, November 7**
Utah State at New Mexico* (CBS Sports Network) 12:30 pm PT
Army at Air Force (ESPN Networks) TBA
Colorado State at Wyoming* (ESPN Networks) TBA
Hawai'i at UNLV* (TBD) 3:00 pm PT

**Saturday, November 14**
Wyoming at San Diego State* (CBS Sports Network) 7:30 pm PT
Utah State at Air Force* (ESPN Networks) TBA
New Mexico at Boise State* (ESPN Networks) TBA
UNLV at Colorado State* (TBD) TBA
Fresno State at Hawai'i* (TBD) TBA
San José State at Nevada, Reno* (TBD) TBA

**Friday, November 20**
Air Force at Boise State* (ESPN2) 6:30 pm PT

**Saturday, November 21**
San Diego State at UNLV* (CBS Sports Network) 7:30 pm PT
Nevada, Reno at Utah State* (ESPN Networks) TBA
Colorado State at New Mexico* (TBD) TBA
Fresno State at BYU (TBD) TBA
San José State at Hawai'i* (TBD) TBA

**Friday, November 27**
Boise St. at San José St.* (CBS Sports Network) 12:30 pm PT

**Saturday, November 28**
BYU at Utah State (CBS Sports Network) 12:30 pm PT
Colorado State at Fresno State* (CBS Sports Network) 6 pm PT
Air Force at New Mexico* (ESPN Networks) TBA
Nevada, Reno at San Diego State* (ESPN Networks) TBA
Louisiana-Monroe at Hawai'i (TBD) TBA
UNLV at Wyoming* (TBD) TBA

**Saturday, December 5**
MW Football Championship Game+ (ESPN2) 4:30 pm PT

**%Sports Authority Field (Denver, Colo.)**
***Mountain West game**
**+The Mountain West Championship Game will be played at the home stadium of the higher-ranked of the two divisional champions.**
**The broadcast outlets for those games listed as TBD are still being determined.**

COLLEGE FOOTBALL PLAYOFF

### CFB PLAYOFF ERA UNDERWAY

Last year, college football entered a new era when a postseason playoff debuted. The format is simple: top four teams, two semifinals played in bowl games, and a national championship game played in a different city each year. Each semifinal is played during the New Year's holiday with the national championship game in primetime on a Monday night at least a week later. The semifinals rotate among six different bowls, extending the experience to more fans. In the years when the bowls are not hosting semifinals, the bowls will feature eight other teams in four compelling matchups. The top-ranked champion from a non-contract conference, which includes the Mountain West, plays in either the Fiesta, Cotton or Peach bowl each year. Boise State of the MW was the first of those teams and defeated Arizona in the Fiesta Bowl.

**2015-16**

| | |
|---|---|
| Thurs., Dec. 31 | Chick-fil-A Peach Bowl |
| | College Football Playoff Semifinal |
| | College Football Playoff Semifinal |
| Fri., Jan. 1 | Fiesta Bowl |
| | Rose Bowl |
| | Allstate Sugar Bowl |
| Mon., Jan. 11 | Championship in Glendale, AZ |

**2016-17**

Semifinals: Dec. 31
Championship: Jan. 9 in Tampa, FL

## MW FOOTBALL IN THE POSTSEASON

For the eighth consecutive year, the Mountain West sent at least five teams into postseason bowl games, including filling a record seven bowl spots in 2014. The conference has earned 69 bowl bids since 1999 and holds a 38-31 all-time record in those contests. The MW has finished with a winning record in the postseason in five of the last nine years.

Over the last 11 seasons, the MW has captured the Bowl Challenge Cup four times and is the only conference to win the trophy outright more than twice since the award's inception in 2002-03. The Bowl Challenge Cup was created by ESPN as a competition among the conferences in the FBS during the bowl season. In order to win the trophy, a conference must have the highest win percentage with a minimum of three teams participating in the postseason.

The Mountain West earned its first Bowl Challenge Cup with a 2-1 bowl record in the 2004-05 season. The league also won the Cup in 2007-08 and 2009-10 with identical 4-1 marks. In 2010-11, the MW again claimed the Cup after finishing with a 4-1 postseason mark.

**ALL-TIME ESPN BOWL CHALLENGE CUP WINNERS**

| YEAR | CONFERENCE | W-L | PCT |
|---|---|---|---|
| 2014-15 | Conference USA | 4-1 | .800 |
| 2013-14 | SEC | 7-3 | .700 |
| 2012-13 | Conference USA | 4-1 | .800 |
| 2011-12 | C-USA/MAC | 4-1 | .800 |
| **2010-11** | **Mountain West** | **4-1** | **.800** |
| **2009-10** | **Mountain West** | **4-1** | **.800** |
| 2008-09 | Pacific-10 | 5-0 | 1.000 |
| **2007-08** | **Mountain West** | **4-1** | **.800** |
| 2006-07 | Big East | 5-0 | 1.000 |
| 2005-06 | ACC/Big 12 | 5-3 | .625 |
| **2004-05** | **Mountain West** | **2-1** | **.667** |
| 2003-04 | Atlantic Coast | 5-1 | .833 |
| 2002-03 | Big Ten | 5-2 | .714 |

# UNLV

# SAM BOYD STADIUM

1971 2011 Sam Boyd STADIUM 40 YEARS

Standing as one of the most versatile college football facilities in all the West is UNLV's Sam Boyd Stadium.

Undergoing a complete facelift and renovation during 1999, Sam Boyd expanded to a capacity of 36,800 (with the ability to seat more than 40,000 when called for). In 2015, however, the facility underwent improvements to the field level that included creating wider sidelines and installing a new SPRINTURF playing surface. The changes took SBS to its current capacity of 35,500 for football.

Located in Las Vegas approximately seven miles from both the UNLV campus and McCarran International Airport, Sam Boyd Stadium successfully combines the excitement of a college football stadium and the versatility of an entertainment arena. The Rebel football team has posted a 145-121-3 record in 43-plus seasons playing there.

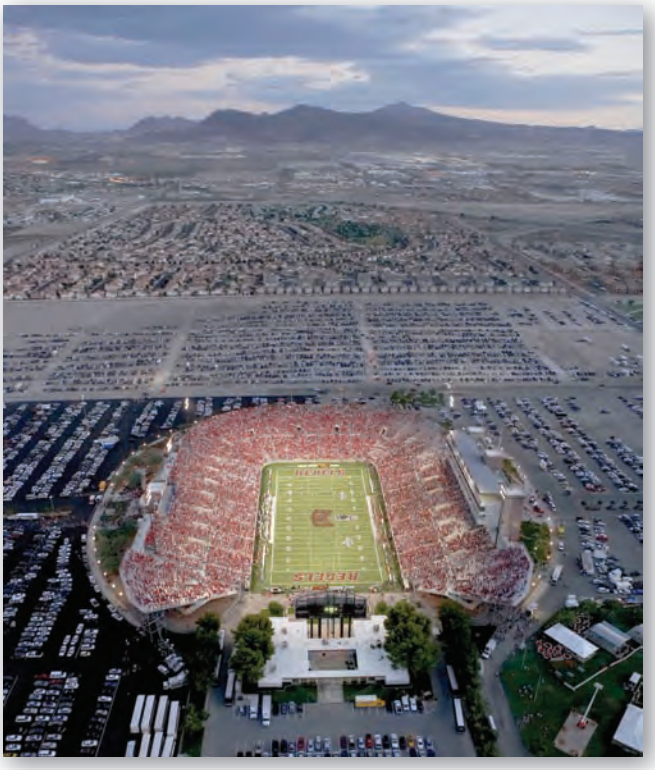

SBS marked its 25th anniversary in 1996 by hosting the state's then-largest-ever sporting crowd on Sept. 14 when 41,091 fans witnessed UNLV take on Wisconsin. That total was surpassed just three months later when 41,238 saw BYU get past Wyoming in the first WAC Championship game. That record was re-written once more when 42,075 fans saw the Badgers return to face the Rebels on Aug. 31, 2002. The 2006 Las Vegas Bowl ultimately upped the record to 44,615 in a game between BYU and Oregon.

The stadium has hosted some of the greatest talents in sports and show business. Future NFL quarterbacks Randall Cunningham, Jim McMahon, Drew Bledsoe, Carson Palmer, Andre Ware, Alex Smith, Andy Dalton, Colin Kaepernick and Kellen Moore are among those who have played at Sam Boyd Stadium along with events involving athletes such as soccer legend Pele and motor sports stars. Additionally, the stadium has hosted world-class concerts by such musical acts as the Dave Matthews Band, the Eagles, U2, Paul McCartney, Wayne Newton, and the once-annual summer appearances by the Grateful Dead.

A mecca for football played on all levels, the stadium is currently site of the Las Vegas Bowl each December after serving as home to three Western Athletic Conference championship games from 1996-98. The facility has served as host to professional football three times, including housing the two-time United Football League champion Las Vegas Locomotives in 2009-10. The Las Vegas Outlaws of the XFL made it their home in 2001; and the Las Vegas Posse, a Canadian Football League franchise, played one season in 1994. SBS also hosts high school games and has been site of the state's prep championship.

The venue also hosted two other college football events: the Silver Dollar Classic, which featured teams from historically black universities, and the Las Vegas All-American Classic all-star game from 2003-05.

Originally named Las Vegas Stadium when it was built in 1971 at a cost of $3.5 million, the facility was re-named the Las Vegas Silver Bowl in 1978 and then known as the Sam Boyd Silver Bowl in honor of local gaming pioneer Sam Boyd beginning in 1984. Its name was officially shortened to Sam Boyd Stadium in April 1994.

The first event held in the then-15,000-seat stadium was a UNLV football game against Weber State on Oct. 23, 1971, won by the visiting Wildcats, 30-17. Official dedication ceremonies, however, took place the next season on Sept. 9, 1972, at half-time of a 35-28 loss to Western Illinois before 8,800 fans.

SBS, which has always retained its horseshoe shape, underwent an expansion to 32,000 seats in 1978 and again enjoyed improvements in 1994. The Rebel Experience area outside the stadium opened in 1997.

One of the highlights of the 1999 renovation was the replacement of the so-called "Magic Carpet" retractable artificial turf that had been in place since 1985. Originally fitted with traditional AstroTurf, Sam Boyd was the first stadium in the world to install a Monsanto Corp. outdoor retractable turf, which helped give the facility its multi-purpose capability. The surface, which simply rolled up into cylinders in less than an hour, was installed at a cost of $1.2 million in part through a grant by the Sam Boyd family. Natural grass replaced the artificial turf from 1999-2002 before a synthetic surface was installed in time for the 2003 season.

# REBELS

# SAM BOYD STADIUM

## 2015 ROYAL PURPLE LAS VEGAS BOWL SET FOR SBS

The 24th edition of the Royal Purple Las Vegas Bowl, which will feature a matchup of a Mountain West team vs. a Pac-12 member, will kick off on Saturday, Dec. 19, with a 12:30 p.m. local start. Last year's game saw Utah down Colorado State in what is now the 16th-oldest bowl current bowl game in college football. Played every year since 1992 at Sam Boyd Stadium, the Las Vegas Bowl will be nationally televised by ABC-TV.

### ALL-TIME UNLV HOME SELLOUTS

| YEAR | ATT. | OPPONENT (DATE) |
|---|---|---|
| 2007 | 38,026 | BYU (Oct. 13) |
| 2007 | 38,125 | Hawaii (Sept. 25) |
| 2007 | 38,250 | Wisconsin (Sept. 8) |
| 2006 | 37,179 | UNR (Sept. 30) |
| 2002 | 42,075 | Wisconsin (Aug. 31) |
| 1996 | 40,091 | Wisconsin (Sept. 14) |
| 1986 | 32,207 | Wisconsin (Sept. 20) |
| 1977 | 17,238 | North Dakota (Nov. 12) |
| 1974 | 17,119 | UNR (Nov. 16) |
| 1974 | 18,631 | Boise State (Oct. 19) |

SBS' luxurious Club Seats Level

## LARGEST UNLV HOME ATTENDANCE

| OPPONENT | YEAR | W/L | SCORE | | ATT. |
|---|---|---|---|---|---|
| Wisconsin | 2002 | L | 27-7 | (SO) | 42,075 |
| Wisconsin | 1996 | L | 52-17 | (SO) | 40,091 |
| Wisconsin | 2007 | L | 20-13 | (SO) | 38,250 |
| Hawaii | 2007 | L | 49-14 | (SO) | 38,125 |
| Brigham Young | 2007 | L | 24-14 | (SO) | 38,026 |
| Nevada, Reno | 2006 | L | 31-3 | (SO) | 37,179 |
| Hawaii | 2003 | W | 33-22 | | 34,287 |
| Nevada, Reno | 2008 | L | 49-27 | | 33,078 |
| Brigham Young | 2001 | L | 35-31 | | 32,601 |
| Wisconsin | 1986 | W | 17-7 | (SO) | 32,207 |
| Brigham Young | 1980 | L | 54-14 | | 31,406 |
| Wisconsin | 2010 | L | 41-21 | | 31,107 |
| Brigham Young | 1999 | L | 29-0 | | 30,599 |
| Brigham Young | 2003 | L | 27-20 | (OT) | 30,084 |
| Hawaii | 2009 | W | 34-33 | | 29,717 |
| Arkansas (Las Vegas Bowl) | 2000 | W | 31-14 | | 29,113 |
| Nevada, Reno | 2010 | L | 44-26 | | 28,958 |
| Nevada, Reno | 2002 | W | 21-17 | | 28,341 |
| Utah | 1981 | L | 69-28 | | 27,883 |
| Nevada, Reno | 2004 | W | 48-13 | | 27,596 |
| Hawaii | 1980 | L | 24-19 | | 27,239 |
| Baylor | 1987 | L | 21-14 | (HO) | 27,128 |
| Hawaii | 1997 | W | 25-15 | (HO) | 27,117 |
| Arizona | 2013 | L | 58-13 | (HO) | 26,950 |
| Brigham Young | 1982 | L | 27-0 | (HO) | 26,769 |
| Northwestern | 2001 | L | 37-28 | | 26,525 |
| Tennessee State | 1979 | W | 36-28 | | 26,431 |
| Utah | 2009 | L | 35-15 | (HC) | 26,315 |
| Utah | 2003 | L | 28-10 | (HC) | 26,241 |
| Iowa State | 1999 | L | 24-0 | | 26,167 |

## WAC CHAMPIONSHIP GAMES AT SBS

| DATE | SCORE | ATT. | TV |
|---|---|---|---|
| Dec. 7, 1996 | BYU 28, Wyoming 25 (OT) | 41,238 | ABC |
| Dec. 6, 1997 | Colorado State 41, New Mexico 13 | 12,706 | ABC |
| Dec. 5, 1998 | Air Force 20, BYU 13 | 32,745 | ABC |

## UNLV'S STADIUM THROUGH THE YEARS

| NAME | YEARS | CAPACITY |
|---|---|---|
| Las Vegas Stadium | 1971-77 | 15,000 |
| Silver Bowl | 1978-83 | 32,000 |
| Sam Boyd Silver Bowl | 1984-93 | 32,000 |
| Sam Boyd Stadium | 1994-2014 | 36,800 |
| Sam Boyd Stadium | 2015-Present | 35,500 |

Sam Boyd STADIUM

# REBEL GAMEDAY

## UNLV CHEERLEADERS & DANCE TEAM

Two of the nation's best-known spirit squads, the UNLV Cheerleaders and the UNLV Dance Team (Rebel Girls) are fixtures at all Rebel football games. The teams perform at various UNLV athletic events and volunteer their time to appear at various events throughout the Las Vegas community. The Cheer Team also devotes time to instructing the UNLV Rebel Starzz – a group of young dancers ages 3-16 that performs at games each fall.

## THE REBEL EXPERIENCE

Premiering at Sam Boyd Stadium in 1997 was the Rebel Experience. Situated in the northwest parking lot, the 64,000-square-foot-area is predominantly grass and includes six 30x60-foot cement pads that can be reserved for large gatherings and corporate outings.

## THE STAR OF NEVADA MARCHING BAND

Numbering more than 100 strong, the Star of Nevada Marching Band, which began in its present form in 1978, is a big part of Rebel Football Gameday. Whether it's pumping up the crowds at the Rebel Experience or entertaining fans at halftime, home Saturdays at Sam Boyd Stadium would not be the same without strains of "Win with the Rebels" peppering the autumn air. Directed by Tony LaBounty, the UNLV band is announced by Dr. Harvey Allen who in 2015 goes into his 37th season as the voice of the Star of Nevada Marching Band.

### UNLV FIGHT SONG
### "WIN WITH THE REBELS"

*Win with the Rebels a victory today!*
*Win with the Rebels, the Scarlet and Gray.*
*From mountains that surround*
*you to far across the sea.*
*We'll win with the Rebels of UNLV.*
*U-N-L-V UNLV Go, Fight, Win.*
*We'll win with the Rebels of UNLV.*

### UNLV ALMA MATER

*Alma Mater, we praise you*
*For spirit, the eternal flame,*
*Strength which never falters,*
*A tribute to your name*
*Alma Mater, we thank you,*
*Exalted Scarlet and Gray.*
*Truth and wisdom from your standard*
*In our minds and hearts will stay*
*Alma Mater, we cherish you.*
*And in our days that are yet to be,*
*Our voices let us ever raise*
*In honor, U-N-L-V.*

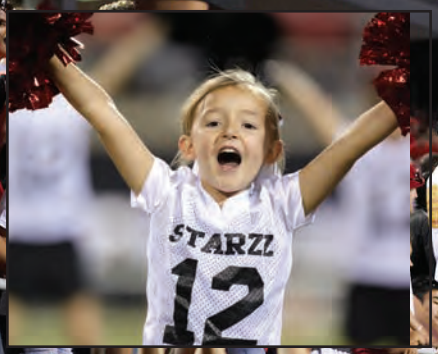

# REBEL GAMEDAY

## THE FREMONT CANNON
### Trophy Helps Illustrate Importance of State Rivalry

Not simply a traveling trophy for the winner of the UNLV vs. Nevada, Reno game, the Fremont Cannon is ever-present at the annual Battle for Nevada.

The tradition of awarding the cannon to the victors started more than four decades ago when the Rebels' first football coach, Bill Ireland, felt the young rivalry between the north and south schools could use a symbolic trophy to stimulate interest. The prize turned out to be a replica of the howitzer used by John C. Fremont, one of America's foremost trailblazers, as he headed west into Nevada in 1843. Legend has it that Fremont violated U.S. War Department rules by taking the cannon with him on his westward trek without permission and then abandoned the weapon in a Sierra-Nevada snowdrift.

Built by the Kennecott Copper Corp., Nevada Mines Division, the cannon was originally valued at more than $10,000 and is considered one of the best, and heaviest, symbols of rivalry in college football. The Fremont is one of only two cannon prizes in all rivalry games, along with Illinois vs. Purdue. In 2014, the cannon was named the best rivalry trophy in all of college football by Yahoo! Sports.

The Wolf Pack held the cannon first because they had beaten the Rebels 30-28 in the initial game of the series on Thanksgiving Day 1969. UNLV promptly won rights to the big gun in 1970 with a 42-30 home win and went on to dominate the series with eight wins in the next 11 games played. After UNR rebounded to win five straight games (1989-1993), UNLV regained the cannon in its Silver Anniversary Year in 1994. Last year UNR came to Las Vegas and and won the cannon back from UNLV to up its lead to 24-16 in the series, which has been continuous since 1987. The teams will meet again in Reno on Oct. 3, 2015, to decide who gets to keep the fabled cannon.

*John C. Fremont*

## VOICE OF THE REBELS DICK CALVERT

A familiar sound to UNLV fans of all ages, Dick Calvert, the "Voice of the Rebels," is in his fifth decade as the game announcer for UNLV Athletics.

Calvert, who calls UNLV football, basketball, men's & women's soccer, baseball games and other events at Sam Boyd Stadium, Thomas & Mack Center, Cox Pavilion, Peter Johann Memorial Field and Earl E. Wilson Stadium, has also served as the game announcer for the Mountain West Conference, Pac-12 Conference, West Coast Conference and Western Athletic Conference basketball tournaments, the Las Vegas Bowl, the NBA Vegas Summer League, the FIBA Americas tournament, the USA Basketball Senior Men's National Team and the Las Vegas 51s AAA Professional Baseball Club.

Additionally, the longtime university staffer works many MW Championships hosted by UNLV and is the official starter for a number of university and NCAA golf tournaments. In fact, Calvert annually works more than 125 local events. He was inducted into the Southern Nevada Sports Hall of Fame in June 2010 and is extremely proud of having worked for every athletics director in UNLV history.

The former play-by-play broadcaster is also one of the most experienced commentators of American professional soccer, having served 18 seasons in both the North American and Major Soccer Leagues. Calvert has had the privilege of working in three World Cups.

The Las Vegas resident retired from broadcasting and the UNLV Athletics Department after serving as the director of broadcasting, director of athletic marketing for Olympic sports and director of athletic facilities/operations. Calvert and his wife Anne have four adult children and are the proud grandparents of 10 and great-grandparents of five.

## HEY REB

Embodying the Rebel spirit of the University he promotes, UNLV's Hey Reb made his debut in 1983 and received a makeover in 1997. Inspired by the western trailblazers of the 1800s, Hey Reb was named one of 12 All-American Mascots. He competed for the title of 2004 Capital One Mascot of the Year and made a strong showing by coming in second in online voting. No stranger to national television, however, Hey Reb has appeared in two memorable ESPN SportsCenter commercials and multiple LG TV ads (pictured, right) during March Madness 2013.

# UNLV REBEL HISTORY

Opened as a satellite campus in 1957, the southern regional division of the University of Nevada became Nevada Southern University in 1965 and finally evolved into University of Nevada, Las Vegas four years later when the Board of Regents granted it autonomy under the state's higher education system.

Men's basketball was the first sport organized at UNLV, opening play in 1958 under head coach and athletic director Michael "Chub" Drakulich. Baseball, also coached by Drakulich, started in 1960 and football came to campus nearly a decade later when head coach Bill Ireland's squad went 8-1 in 1968. Women's club sports such as tennis emerged in 1960 under administrator Alice Mason but basketball became the first women's varsity sport in 1974. UNLV now sponsors seven men's and 10 women's athletic programs.

*Drakulich: Father of UNLV Athletics*

## NICKNAME

UNLV's nickname dates to the University's origin in the mid-1950s. Nevada Southern was struggling to emerge from the shadow of the University of Nevada, Reno and its students and administrators drew the idea from the natural rivalry that accompanied the split between what would become UNLV and UNR. The nickname "Rebels" was given to UNLV athletic teams because the school in effect "rebelled" against its bigger and older brother to the north.

The name "Runnin' Rebels" (always spelled without a 'g') was coined by then-sports information director Dominic Clark in 1974 to help describe the fast-paced teams of legendary hoops coach Jerry Tarkanian. It still applies only to the UNLV men's basketball team.

## MASCOT

Nevada Southern students also created the school's original mascot, Beauregard, a fanged cartoon wolf with a Confederate uniform, to "rebel" against UNR's Wolf Pack mascot in the north.

Beauregard's smirk and wink contrasted with UNR's ferocious wolf, another nod to the fledgling school's break from tradition and its older and more established peer. Beauregard lasted until the early 1970s, when a group of African-American student-athletes voiced objection to the Confederate imagery surrounding the mascot. Campus leaders agreed and in 1976 the student senate voted to officially banish Beauregard. Both he and the Confederate symbols were relegated to the history books and their only presence on campus today is in areas describing the history of the mascot and in the Majorie Barrick Museum, where the former gymnasium still includes the old wood basketball floor with the wolf logo painted at what was center court.

The Rebel name was also put to a vote in the early 1970s, with students deciding 446-246 to retain it. According to the University's 50th anniversary book, UNLV: A History: "After all, 'Rebel' stood for much more than a supporter of the Civil War against the Union. In the 1960s especially, it symbolized those who rejected convention, tradition, racism ... Most of all, in Southern Nevada it stood for those who had opposed northern domination in the state legislature and unwanted dependency upon Reno."

After students voted to bounce Beauregard, the Rebels briefly used a colonial soldier during the Bicentennial and there was talk at one time of changing UNLV's nickname to Minutemen. However, the school went largely without a mascot until 1982. That's when celebrated local artist Mike Miller was asked to conceptualize his version of the UNLV Rebel -- and Hey Reb! was born.

Miller, a partner in a local advertising firm who held the UNLV account, was asked to create a character representative of area history that embraced the rebel spirit. Miller, shown below with his creation, said his inspiration came from the western trailblazers of the 1800s, such as John C. Fremont and Kit Carson, who ventured into uncharted Nevada to discover resources and build communities.

"Pathfinders were independent people who went all around the West looking for new trails, agriculture, gold mining," he said. "I sketched out a little mountain man with a long coat that had some fringe on it."

The design, which Miller sold to UNLV for one dollar, was reflective of western independence and immediately resonated with students, fans and the community. Despite the new Rebel symbol eventually being displayed as having striking white hair, Miller said he put Hey Reb's intended age at around 30 years old.

As for the unusual name of the character, there was no campus contest or high-priced marketing focus group assembled. "I just wrote Hey Reb! On the back of his coat on of the many variations I gave (UNLV)," Miller said. "I was hoping it would be a good slogan – a yell-out cheer at games – but it never really caught on."

The mascot, however, did catch on in a big way as UNLV vaulted to the top in college apparel licensing with the decade. In 1997 a more muscular version of Hey Reb, minus the original musket, was introduced and another refreshed version was adopted in 2006. Miller, who passed away in 2014, was inducted into the UNLV Athletics Hall of Fame in 2012.

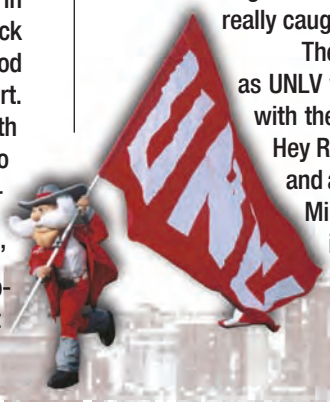

# UNLV FOOTBALL

# UNLV ALPHABETICAL ROSTER

| NO | NAME | POS | HGT | WGT | CL-EXP | HOMETOWN | HIGH SCHOOL/PREVIOUS SCHOOL(S) |
|---|---|---|---|---|---|---|---|
| 15 | Soli Afalava | DB | 6-2 | 200 | FR-HS | Hau'ula, HI | Kahuku HS |
| 49 | Kyle Anderson | TE | 6-3 | 230 | SO-SQ | Las Vegas, NV | Silverado HS |
| 17 | Evan Austrie | DB | 6-0 | 180 | FR-HS | Vallejo, CA | Vallejo HS |
| | Dalton Baker | DB | 5-11 | 185 | FR-RS | Las Vegas, NV | Bishop Gorman HS |
| 97 | Dominic Baldwin | DL | 6-5 | 260 | JR-2L | Santa Maria, CA | Ernest Righetti HS |
| 40 | Nicolai Bornand | LB/K | 6-1 | 225 | JR-2L | Santa Barbara, CA | Dos Pueblos HS |
| 83 | Devonte Boyd | WR | 6-1 | 175 | SO-1L | Henderson, NV | Basic HS |
| 86 | Justin Brown | WR | 5-6 | 160 | FR-RS | Las Vegas, NV | Eldorado HS |
| 35 | Xzaviar Campbell | RB | 5-11 | 220 | FR-HS | Bellaire, TX | Bellaire HS |
| 65 | Patrick Carroll | OL | 6-5 | 310 | JR-1L | La Canada, CA | St. Francis HS |
| | Christian Clapp | WR | 6-1 | 190 | SO-SQ | Honolulu, HI | Kaiser HS |
| 96 | Efrem Clark | DL | 6-2 | 275 | SR-1L | Houston, TX | Cypress Ridge HS/Trinity Valley CC |
| 71 | Tom Clarkson | OL | 6-6 | 295 | JR-SQ | Mission, BC | Mission Secondary School |
| 9 | Aaron Criswell | WR | 5-10 | 180 | SR-1L | San Francisco, CA | Riordan HS/San Mateo JC |
| 5 | Blake Decker | QB | 6-2 | 205 | SR-1L | Mesa, AZ | Mountain View HS/Scottsdale CC |
| 26 | Chazz Eldridge | DB | 6-1 | 190 | FR-HS | Chino Hills, CA | Chino Hills HS |
| 68 | Senituli Fakauho | DL | 6-1 | 325 | SR-1L | Las Vegas, NV | Liberty HS/Coffeyville CC |
| 27 | Dominique Fenstermacher | DB | 5-10 | 190 | FR-RS | Phoenix, AZ | Mountain Pointe HS |
| 19 | Mark Finau | DL | 6-3 | 230 | SO-TR | Valley Glen, CA | Cathedral HS/LA Valley College |
| 32 | Jericho Flowers | DB | 5-10 | 155 | FR-HS | Los Angeles, CA | Hamilton HS |
| 22 | David Greene | RB | 6-0 | 210 | JR-2L | Dallas, TX | Skyline HS |
| 77 | Nick Gstrein | OL | 6-4 | 300 | SR-3L | Irvine, CA | Woodbridge HS |
| 11 | Troy Hawthorne | DB | 6-3 | 210 | JR-2L | Glendale, AZ | Centennial HS |
| 74 | Phillip Haynes III | OL | 6-4 | 265 | FR-RS | Dallas, TX | Skyline HS |
| 29 | Charles Henry | DB | 6-2 | 185 | FR-RS | Jacksonville, FL | Raines HS |
| | Martaveous Holliday | RB | 5-9 | 185 | FR-RS | Gardena, CA | Cathedral HS |
| 13 | Tim Hough | DB | 5-11 | 190 | FR-RS | Las Vegas, NV | Desert Pines HS |
| 66 | Charles Howard | OL | 6-5 | 325 | JR-2L | Stockton, CA | Lincoln HS |
| 99 | Mike Hughes Jr. | DL | 6-2 | 310 | SO-1L | Las Vegas, NV | Palo Verde HS |
| 64 | Nathan Jacobson | OL | 6-5 | 270 | FR-HS | Snohomish, WA | Snohomish HS |
| 51 | Kimble Jensen | DB | 6-0 | 210 | SR-1L | Layton, UT | Layton HS/Snow College |
| 43 | Najee Johnson | LB | 6-4 | 220 | SR-1L | Fairfield, CA | Rodriguez HS/Santa Rosa JC |
| 34 | Henri Jussila | RB | 5-9 | 185 | SO-1L | Järvenpää, Finland | Layton Christian Academy/Mäkelänrinteen HS |
| 53 | Roscoe Kalilikane | LB | 6-0 | 220 | SO-RS | Honolulu, HI | Radford HS |
| 84 | Kendal Keys | WR | 6-3 | 200 | SO-1L | San Diego, CA | Helix HS |
| 44 | Kenny Keys | DB | 6-4 | 200 | SR-3L | San Diego, CA | Helix HS |
| 58 | Will Kreitler | OL | 6-0 | 295 | JR-TR | Gilbert, AZ | Gilbert HS/Scottsdale CC |
| 50 | Trent Langham | LB | 6-2 | 210 | JR-2L | Garden Grove, CA | Pacifica HS |
| 48 | Bailey Laolagi | LB | 6-1 | 215 | FR-HS | Folsom, CA | Folsom HS |
| 23 | Matt Lea | LB | 5-10 | 210 | SO-1L | Fresno, CA | Central HS |
| 38 | Jonathan Leiva | PK | 5-11 | 190 | SR-1L | Los Angeles, CA | Cathedral HS/Palomar College |
| 61 | Chris Lopez | OL | 6-4 | 285 | SO-1L | San Marcos, CA | Mission Hills HS |
| 55 | Tau Lotulelei | LB | 6-1 | 225 | JR-2L | Kihei, HI | Maui HS |
| 91 | Tui Maloata | DL | 6-3 | 260 | JR-TR | Malaeloa, A. Samoa | Leone HS/Mt. SAC |
| 56 | Ryan McAleenan | LB | 6-2 | 225 | JR-1L | Glendale, CA | St. Francis HS/SJSU/Coll. of the Canyons |
| 25 | Gabe McCoy | DL | 6-2 | 210 | FR-HS | Pittsburg, CA | Pittsburg HS |
| | Brian McIntyre | PK | 6-0 | 185 | JR-1L | Las Vegas, NV | Arbor View HS |
| 4 | Torry McTyer | DB | 6-0 | 180 | JR-2L | Los Angeles, CA | Cathedral HS |
| 21 | Darius Mouton | DB | 5-10 | 170 | FR-HS | Houston, TX | North Shore HS |
| 1 | Jay'Onn Myles | DB | 5-8 | 175 | JR-TR | Palmdale, CA | Palmdale HS/Pierce College |
| 39 | George Naufahu | RB | 6-0 | 215 | SR-1L | San Mateo, CA | San Mateo HS/College of San Mateo |
| 70 | Alex Neale | OL | 6-3 | 290 | FR-HS | Duvall, WA | Eastside Catholic HS |
| 20 | J.T. Nettleton | DB | 6-3 | 195 | FR-HS | Scottsdale, AZ | Saguaro HS |
| 60 | Eric Noone | OL | 6-2 | 290 | SR-2L | Las Vegas, NV | Silverado HS/San Diego |
| 30 | Jamal Overton | RB | 5-9 | 200 | SR-TR | R. Cucamonga, CA | Pomona HS/Iowa/Mt. SAC |
| 14 | Kurt Palandech | QB | 6-1 | 185 | SO-TR | Plainfield, IL | North HS/North Dakota/Laney College |
| | Anthony Pataray | WR | 6-2 | 185 | FR-RS | Honolulu, HI | St. Louis HS |
| 67 | Gavin Peterson | OL | 6-3 | 295 | FR-RS | Katy, TX | Seven Lakes HS |
| 7 | Marc Philippi | FB | 5-10 | 225 | JR-2L | Las Vegas, NV | Bishop Gorman HS |
| 46 | Jake Phillips | TE | 6-6 | 250 | SR-3L | Lakewood, CA | Lakewood HS |
| 78 | Justin Polu | OL | 6-4 | 310 | FR-HS | Henderson, NV | Silverado HS |
| 54 | Iggy Porchia | DL | 6-2 | 245 | JR-2L | Los Angeles, CA | Venice HS |
| 80 | Brandon Presley | WR | 6-0 | 175 | FR-HS | Temecula, CA | Great Oak HS |
| 88 | Andrew Price | TE | 6-6 | 250 | JR-2L | Blaine, WA | Blaine HS |
| 2 | Blake Richmond | DB | 6-3 | 200 | SR-1L | Fairfield, CA | Rodriguez HS/Santa Rosa JC |
| 47 | Jacobie Russell | DL | 6-4 | 250 | SO-SQ | Houston, TX | North Shore HS |

# REBELS

# ALPHABETICAL ROSTER

| NO | NAME | POS | HGT | WGT | CL-EXP | HOMETOWN | HIGH SCHOOL/PREVIOUS SCHOOL(S) |
|---|---|---|---|---|---|---|---|
| 41 | Joseph Salazar | DL | 6-4 | 250 | FR-RS | Houston, TX | Atascocita HS |
| 63 | J'Ondray Sanders | OL | 6-5 | 270 | SO-SQ | Henderson, NV | Basic HS |
| 93 | Sonny Sanitoa | DL | 6-3 | 275 | SR-3L | Pago Pago, A. Samoa | Samoana HS |
| 76 | Kyle Saxelid | OL | 6-7 | 270 | SO-1L | Elk Grove, CA | Cosumnes Oaks HS |
| 72 | Ron Scoggins | OL | 6-3 | 345 | SR-3L | Las Vegas, NV | Bishop Gorman HS |
| 62 | Dakota Shackleton | LS | 6-0 | 215 | SR-1L | Danville, CA | Monte Vista HS/Boise State/Humboldt State |
| 69 | Zack Singer* | DL/OL | 6-2 | 320 | SO-TR | Las Vegas, NV | Bishop Gorman HS/Kent State |
| 18 | Dalton Sneed | QB | 6-0 | 180 | FR-HS | Scottsdale, AZ | Horizon HS |
| | Jacob Speaks | RB | 5-9 | 195 | FR-RS | Las Vegas, NV | Arbor View HS |
| 85 | Stephen Sweeney | WR | 5-10 | 180 | SR-TR | Mahwah, NJ | Don Bosco Prep/New Hampshire/Miami |
| | Jeremiah Tauala | LB | 6-0 | 230 | JR-TR | Las Vegas, NV | Liberty HS/Southern Utah |
| 3 | Lexington Thomas | RB | 5-9 | 170 | FR-HS | Houston, TX | Benjamin Davis HS |
| 8 | Kevin Thomson | QB | 6-1 | 185 | FR-RS | Auburn, WA | Auburn Riverside HS |
| 94 | Jeremiah Valoaga | DL | 6-6 | 260 | JR-2L | Oxnard, CA | Channel Islands HS |
| 42 | Peni Vea | DB | 6-1 | 205 | SR-3L | Kailua-Kona, HI | Kealakehe HS |
| 16 | Javin White | DB | 6-3 | 180 | FR-HS | Oakland, CA | McClymonds HS |
| 28 | Keith Whitely | RB | 5-9 | 190 | JR-2L | Houston, TX | La Porte HS |
| 6 | Anthony Williams | WR | 5-11 | 190 | SR-3L | Brentwood, CA | De LaSalle HS |
| 31 | Jonavaughn Williams | DB | 6-0 | 190 | JR-2L | R. Santa Margarita, CA | JSerra HS |
| 24 | Fred Wilson | DB | 6-0 | 180 | SR-3L | Bakersfield, CA | West HS |
| 92 | Salanoa-Alo Wily | DL | 6-0 | 290 | FR-HS | Laie, HI | Kahuku HS |
| 10 | Darren Woods Jr. | WR | 6-0 | 210 | FR-HS | Missouri City, TX | Elkins HS |
| 45 | Logan Yunker | P | 6-2 | 200 | SR-2L | Las Vegas, NV | Arbor View HS/UNR |
| 87 | Antonio Zepeda | TE | 6-6 | 265 | SO-1L | Phoenix, AZ | Camelback HS |

*Transfer who must sit out 2015 season

## PRONUNCIATIONS

Soli Afalava (15)....So-lee AH-fah-LAH-vah
Nicolai Bornand (40)....
NEEK-oh-lye BOR-nand
Senituli Fakauho (68)....
SEN-ee-TOO-lee 2-lee fah-COW-ho
Dominique Fenstermacher (27)....
dom-in-NEEK FEN-ster-MOCK-er
Mark Finau (19)....FEE-now
Nick Gstrein (77)....gah-STRAIN
Tim Hough (13)....HUFF
Najee Johnson (43)....NAH-g
Henri Jussila (34)....ju-SILL-ah
Roscoe Kalilikane (53)....
kah-LEE-LEE-kah-nee
Will Kreitler (58)....KRITE-ler
Bailey Laolagi (48)....lau-LONG-ee
Matt Lea (23)....LEE
Tau Lotulelei (55).....TAHW low-2-LAY-LAY
Tui Maloata (91)....
TWO-ee mah-low-AH-tah

Darius Mouton (21)....MOO-ton
George Naufahu (39)....NOW-fah-who
Eric Noone (60)....NOON
Kurt Palandech (14)....PAL-in-deck..
Marc Philippi (7)....FILL-ah-pee
Justin Polu (78)....PO-lew
Iggy Porchia (54)....por-SHAY
J'Ondray Sanders (63)....j-ON-dray
Sonny Sanitoa (93)....SUN-e-TOE-ah
Kyle Saxelid (76)....SAX-ah-lid
Jeremiah Tauala....too-AH-lah
Jeremiah Valoaga (94)....VOL-o-UN-gah
Peni Vea (42)....PENNY VAY-ah
Salanoa-Alo Wily (92)....
SAH-la-NO-ah AH-lo
Antonio Zepeda (87)....zah-PED-ah

Coach Cedric Cormier....cor-MEER
Coach Joe Seumalo....say-u-MAH-lo

## 2015 STARTERS BREAKDOWN

### OFFENSE

| POS | NO | RETURNING (5) | LOST (6) |
|---|---|---|---|
| LT | 76 | Kyle Saxelid (6-7, 270, SO-1L) | |
| LG | | | Brett Boyko (2nd-Team All-MW) |
| C | | | Robert Waterman (HM All-MW) |
| RG | 77 | Nick Gstrein (6-4, 300, SR-3L) | |
| RT | | | Andrew Oberg (13 starts in 2014) |
| TE | | | Taylor Barnhill (29 REC, 275 YDS, 2 TD) |
| QB | 5 | Blake Decker (6-2, 205, SR-1L) | |
| RB | | | Shaq Murray-Lawrence (552 YDS, 9 TD) |
| WR | | | Devante Davis (34 REC, 599 YDS, 4 TD) |
| WR | 6 | Anthony Williams (5-11, 190, SR-3L) | |
| WR | 83 | Devonte Boyd (6-1, 175, SO-1L) | |

### DEFENSE

| POS | NO | RETURNING (5) | LOST (6) |
|---|---|---|---|
| DE | | | Siuea Vaesau (46 tkls, 5.0 SCKS) |
| DT | 93 | Sonny Sanitoa (6-3, 275, SR-3L) | |
| DT | | | Brandon Willis (48 tkls, 4 TFL) |
| DE | | | Jordan Sparkman (31 tkls, 2.5 SCKs) |
| LB | 55 | Tau Lotulelei (6-1, 225, JR-2L) | |
| LB | 56 | Ryan McAleenan (6-2, 225, JR-1L) | |
| LB | 23 | Matt Lea (5-10, 210, SO-1L) | |
| CB | | | Tajh Hasson (47 tkls, 1 INT) |
| FS | | | Mike Horsey (76 tkls, 1 INT) |
| SS | 42 | Peni Vea (6-1, 205, SR-3L) | |
| CB | | | Kenneth Penny (38 tkls, 9 PBU) |

### KICKERS

| POS | NO | RETURNING (2) | LOST (0) |
|---|---|---|---|
| P | 45 | Logan Yunker (6-2, 200, SR-2L) | |
| PK | 38 | Jonathan Leiva (5-11, 190, SR-1L) | |

# UNLV NUMERICAL ROSTER

| NO | NAME | POS | HGT | WGT | CL-EXP | HOMETOWN | HIGH SCHOOL/PREVIOUS SCHOOL(S) |
|---|---|---|---|---|---|---|---|
| 1 | Jay'Onn Myles | DB | 5-8 | 175 | JR-TR | Palmdale, CA | Palmdale HS/Pierce College |
| 2 | Blake Richmond | DB | 6-3 | 200 | SR-1L | Fairfield, CA | Rodriguez HS/Santa Rosa JC |
| 3 | Lexington Thomas | RB | 5-9 | 170 | FR-HS | Houston, TX | Benjamin Davis HS |
| 4 | Torry McTyer | DB | 6-0 | 180 | JR-2L | Los Angeles, CA | Cathedral HS |
| 5 | Blake Decker | QB | 6-2 | 205 | SR-1L | Mesa, AZ | Mountain View HS/Scottsdale CC |
| 6 | Anthony Williams | WR | 5-11 | 190 | SR-3L | Brentwood, CA | De LaSalle HS |
| 7 | Marc Philippi | FB | 5-10 | 225 | JR-2L | Las Vegas, NV | Bishop Gorman HS |
| 8 | Kevin Thomson | QB | 6-1 | 185 | FR-RS | Auburn, WA | Auburn Riverside HS |
| 9 | Aaron Criswell | WR | 5-10 | 180 | SR-1L | San Francisco, CA | Riordan HS/San Mateo JC |
| 10 | Darren Woods Jr. | WR | 6-0 | 210 | FR-HS | Missouri City, TX | Elkins HS |
| 11 | Troy Hawthorne | DB | 6-3 | 210 | JR-2L | Glendale, AZ | Centennial HS |
| 13 | Tim Hough | DB | 5-11 | 190 | FR-RS | Las Vegas, NV | Desert Pines HS |
| 14 | Kurt Palandech | QB | 6-1 | 185 | SO-TR | Plainfield, IL | North HS/North Dakota/Laney College |
| 15 | Soli Afalava | DB | 6-2 | 200 | FR-HS | Hau'ula, HI | Kahuku HS |
| 16 | Javin White | DB | 6-3 | 180 | FR-HS | Oakland, CA | McClymonds HS |
| 17 | Evan Austrie | DB | 6-0 | 180 | FR-HS | Vallejo, CA | Vallejo HS |
| 18 | Dalton Sneed | QB | 6-0 | 180 | FR-HS | Scottsdale, AZ | Horizon HS |
| 19 | Mark Finau | DL | 6-3 | 230 | SO-TR | Valley Glen, CA | Cathedral HS/LA Valley College |
| 20 | J.T. Nettleton | DB | 6-3 | 195 | FR-HS | Scottsdale, AZ | Saguaro HS |
| 21 | Darius Mouton | DB | 5-10 | 170 | FR-HS | Houston, TX | North Shore HS |
| 22 | David Greene | RB | 6-0 | 210 | JR-2L | Dallas, TX | Skyline HS |
| 23 | Matt Lea | LB | 5-10 | 210 | SO-1L | Fresno, CA | Central HS |
| 24 | Fred Wilson | DB | 6-0 | 180 | SR-3L | Bakersfield, CA | West HS |
| 25 | Gabe McCoy | DL | 6-2 | 210 | FR-HS | Pittsburg, CA | Pittsburg HS |
| 26 | Chazz Eldridge | DB | 6-1 | 190 | FR-HS | Chino Hills, CA | Chino Hills HS |
| 27 | Dominique Fenstermacher | DB | 5-10 | 190 | FR-RS | Phoenix, AZ | Mountain Pointe HS |
| 28 | Keith Whitely | RB | 5-9 | 190 | JR-2L | Houston, TX | La Porte HS |
| 29 | Charles Henry | DB | 6-2 | 185 | FR-RS | Jacksonville, FL | Raines HS |
| 30 | Jamal Overton | RB | 5-9 | 200 | JR-TR | R. Cucamonga, CA | Pomona HS/Iowa/Mt. SAC |
| 31 | Jonavaughn Williams | DB | 6-0 | 190 | JR-2L | R. Santa Margarita, CA | JSerra HS |
| 32 | Jericho Flowers | DB | 5-10 | 155 | FR-HS | Los Angeles, CA | Hamilton HS |
| 34 | Henri Jussila | RB | 5-9 | 185 | SO-1L | Järvenpää, Finland | Layton Christian Academy/Mäkelänrinteen HS |
| 35 | Xzaviar Campbell | RB | 5-11 | 220 | FR-HS | Bellaire, TX | Bellaire HS |
| 38 | Jonathan Leiva | PK | 5-11 | 190 | SR-1L | Los Angeles, CA | Cathedral HS/Palomar College |
| 39 | George Naufahu | RB | 6-0 | 215 | SR-1L | San Mateo, CA | San Mateo HS/College of San Mateo |
| 40 | Nicolai Bornand | LB/K | 6-1 | 225 | JR-2L | Santa Barbara, CA | Dos Pueblos HS |
| 41 | Joseph Salazar | DL | 6-4 | 250 | FR-RS | Houston, TX | Atascocita HS |
| 42 | Peni Vea | DB | 6-1 | 205 | SR-3L | Kailua-Kona, HI | Kealakehe HS |
| 43 | Najee Johnson | LB | 6-4 | 220 | SR-1L | Fairfield, CA | Rodriguez HS/Santa Rosa JC |
| 44 | Kenny Keys | DB | 6-4 | 200 | SR-3L | San Diego, CA | Helix HS |
| 45 | Logan Yunker | P | 6-2 | 200 | SR-2L | Las Vegas, NV | Arbor View HS/UNR |
| 46 | Jake Phillips | TE | 6-6 | 250 | SR-3L | Lakewood, CA | Lakewood HS |
| 47 | Jacobie Russell | DL | 6-4 | 250 | SO-SQ | Houston, TX | North Shore HS |
| 48 | Bailey Laolagi | LB | 6-1 | 215 | FR-HS | Folsom, CA | Folsom HS |
| 49 | Kyle Anderson | TE | 6-3 | 230 | SO-SQ | Las Vegas, NV | Silverado HS |
| 50 | Trent Langham | LB | 6-2 | 210 | JR-2L | Garden Grove, CA | Pacifica HS |
| 51 | Kimble Jensen | DB | 6-0 | 210 | SR-1L | Layton, UT | Layton HS/Snow College |
| 53 | Roscoe Kalilikane | LB | 6-0 | 220 | SO-RS | Honolulu, HI | Radford HS |
| 54 | Iggy Porchia | DL | 6-2 | 245 | JR-2L | Los Angeles, CA | Venice HS |
| 55 | Tau Lotulelei | LB | 6-1 | 225 | JR-2L | Kihei, HI | Maui HS |
| 56 | Ryan McAleenan | LB | 6-2 | 225 | JR-1L | Glendale, CA | St. Francis HS/SJSU/Coll. of the Canyons |
| 58 | Will Kreitler | OL | 6-0 | 295 | JR-TR | Gilbert, AZ | Gilbert HS/Scottsdale CC |
| 60 | Eric Noone | OL | 6-2 | 290 | SR-3L | Las Vegas, NV | Silverado HS/San Diego |
| 61 | Chris Lopez | OL | 6-4 | 285 | SO-1L | San Marcos, CA | Mission Hills HS |
| 62 | Dakota Shackleton | LS | 6-0 | 215 | SR-1L | Danville, CA | Monte Vista HS/Boise State/Humboldt State |
| 63 | J'Ondray Sanders | OL | 6-5 | 270 | SO-SQ | Henderson, NV | Basic HS |
| 64 | Nathan Jacobson | OL | 6-5 | 270 | FR-HS | Snohomish, WA | Snohomish HS |
| 65 | Patrick Carroll | OL | 6-5 | 310 | JR-1L | La Canada, CA | St. Francis HS |
| 66 | Charles Howard | OL | 6-5 | 325 | JR-2L | Stockton, CA | Lincoln HS |
| 67 | Gavin Peterson | OL | 6-3 | 295 | FR-RS | Katy, TX | Seven Lakes HS |
| 68 | Senituli Fakauho | DL | 6-1 | 325 | SR-1L | Las Vegas, NV | Liberty HS/Coffeyville CC |
| 69 | Zack Singer* | DL/OL | 6-2 | 320 | SO-TR | Las Vegas, NV | Bishop Gorman HS/Kent State |
| 70 | Alex Neale | OL | 6-3 | 290 | FR-HS | Duvall, WA | Eastside Catholic HS |
| 71 | Tom Clarkson | OL | 6-6 | 295 | JR-SQ | Mission, BC | Mission Secondary School |
| 72 | Ron Scoggins | OL | 6-3 | 345 | SR-3L | Las Vegas, NV | Bishop Gorman HS |
| 74 | Phillip Haynes III | OL | 6-4 | 265 | FR-RS | Dallas, TX | Skyline HS |

# REBELS NUMERICAL ROSTER

| NO | NAME | POS | HGT | WGT | CL-EXP | HOMETOWN | HIGH SCHOOL/PREVIOUS SCHOOL(S) |
|---|---|---|---|---|---|---|---|
| 76 | Kyle Saxelid | OL | 6-7 | 270 | SO-1L | Elk Grove, CA | Cosumnes Oaks HS |
| 77 | Nick Gstrein | OL | 6-4 | 300 | JR-2L | Irvine, CA | Woodbridge HS |
| 78 | Justin Polu | OL | 6-4 | 310 | FR-HS | Henderson, NV | Silverado HS |
| 80 | Brandon Presley | WR | 6-0 | 175 | FR-HS | Temecula, CA | Great Oak HS |
| 83 | Devonte Boyd | WR | 6-1 | 175 | SO-1L | Henderson, NV | Basic HS |
| 84 | Kendal Keys | WR | 6-3 | 200 | SO-1L | San Diego, CA | Helix HS |
| 85 | Stephen Sweeney | WR | 5-10 | 180 | SR-TR | Mahwah, NJ | Don Bosco Prep/New Hampshire/Miami |
| 86 | Justin Brown | WR | 5-6 | 160 | FR-RS | Las Vegas, NV | Eldorado HS |
| 87 | Antonio Zepeda | TE | 6-6 | 265 | SO-1L | Phoenix, AZ | Camelback HS |
| 88 | Andrew Price | TE | 6-6 | 250 | JR-2L | Blaine, WA | Blaine HS |
| 91 | Tui Maloata | DL | 6-3 | 260 | JR-TR | Malaeloa, A. Samoa | Leone HS/Mt. SAC |
| 92 | Salanoa-Alo Wily | DL | 6-0 | 290 | FR-HS | Laie, HI | Kahuku HS |
| 93 | Sonny Sanitoa | DL | 6-3 | 275 | SR-3L | Pago Pago, A. Samoa | Samoana HS |
| 94 | Jeremiah Valoaga | DL | 6-6 | 260 | SR-2L | Oxnard, CA | Channel Islands HS |
| 96 | Efrem Clark | DL | 6-2 | 275 | SR-1L | Houston, TX | Cypress Ridge HS/Trinity Valley CC |
| 97 | Dominic Baldwin | DL | 6-5 | 260 | JR-2L | Santa Maria, CA | Ernest Righetti HS |
| 99 | Mike Hughes Jr. | DL | 6-2 | 310 | SO-1L | Las Vegas, NV | Palo Verde HS |
| | Dalton Baker | DB | 5-11 | 185 | FR-HS | Las Vegas, NV | Bishop Gorman HS |
| | Christian Clapp | WR | 6-1 | 190 | SO-SQ | Honolulu, HI | Kaiser HS |
| | Martaveous Holliday | RB | 5-9 | 185 | FR-RS | Gardena, CA | Cathedral HS |
| | Brian McIntyre | PK | 6-0 | 185 | JR-1L | Las Vegas, NV | Arbor View HS |
| | Anthony Pataray | WR | 6-2 | 185 | FR-HS | Honolulu, HI | St. Louis HS |
| | Jacob Speaks | RB | 5-9 | 195 | FR-RS | Las Vegas, NV | Arbor View HS |
| | Jeremiah Tauala | LB | 6-0 | 230 | JR-TR | Las Vegas, NV | Liberty HS/Southern Utah |

*Transfer who must sit out 2015 season

## ROSTER BY CLASS

### SENIORS (21)

Efrem Clark
Aaron Criswell*
Blake Decker
Senituli Fakauho
Kimble Jensen
Najee Johnson
Kenny Keys
Jonathan Leiva
George Naufahu
Eric Noone
Jamal Overton*
Jake Phillips
Blake Richmond
Sonny Sanitoa
Ron Scoggins
Dakota Shackleton
Stephen Sweeney#
Peni Vea
Anthony Williams
Fred Wilson
Logan Yunker

### JUNIORS (23)

Dominic Baldwin
Nicolai Bornand
Patrick Carroll
Tom Clarkson
David Greene
Nick Gstrein
Troy Hawthorne
Charles Howard
Will Kreitler+
Trent Langham
Tau Lotulelei
Tui Maloata*
Ryan McAleenan
Brian McIntyre
Torry McTyer
Jay'Onn Myles+
Marc Philippi
Iggy Porchia
Andrew Price
Jeremiah Tauala*
Jeremiah Valoaga
Keith Whitely
Jonavaughn Williams

### SOPHOMORES (16)

Kyle Anderson
Devonte Boyd
Christian Clapp
Mark Finau+
Mike Hughes Jr.
Henri Jussila
Roscoe Kalilikane*
Kendal Keys
Matt Lea
Chris Lopez
Kurt Palandech+
Jacobie Russell
J'Ondray Sanders
Kyle Saxelid
Zack Singer^
Antonio Zepeda

### FRESHMEN (30)

Soli Afalava
Evan Austrie
Dalton Baker
Justin Brown*
Xzaviar Campbell
Chazz Eldridge%
Dominique Fenstermacher*
Jericho Flowers
Phillip Haynes III*
Charles Henry*
Martaveous Holliday*
Tim Hough*
Nathan Jacobson
Bailey Laolagi
Gabe McCoy
Darius Mouton
Alex Neale
J.T. Nettleton%
Anthony Pataray
Gavin Peterson*
Justin Polu
Brandon Presley
Joseph Salazar*
Dalton Sneed
Jacob Speaks*
Lexington Thomas
Kevin Thomson*
Javin White
Salanoa-Alo Wily
Darren Woods Jr.

^ 2015 Transfer from Kent State
# 2015 Transfer from Miami (FL)
+ 2015 Junior College Transfer
* Redshirted 2014 Season
% Grayshirted 2014 Season

# UNLV GEOGRAPHICAL ROSTER

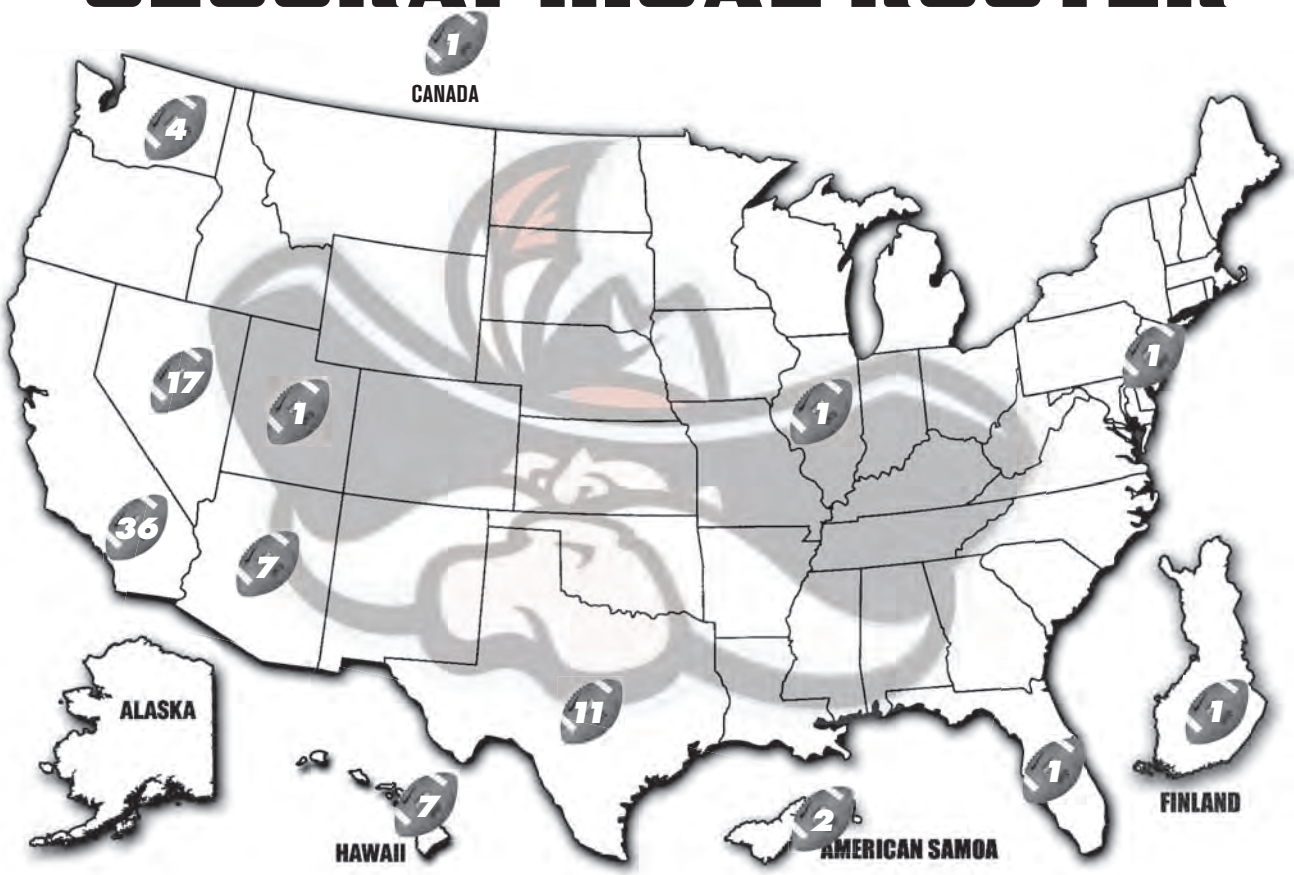


**ARIZONA (7):**
**Gilbert:** Will Kreitler
**Glendale:** Troy Hawthrone
**Mesa:** Blake Decker
**Phoenix:** Dominique Fenstermacher, Antonio Zepeda
**Scottsdale:** J.T. Nettleton, Dalton Sneed

**CALIFORNIA (36):**
**Bakersfield:** Fred Wilson
**Brentwood:** Anthony Williams
**Chino Hills:** Chazz Eldridge
**Danville:** Dakota Shackleton
**Elk Grove:** Kyle Saxelid
**Fairfield:** Najee Johnson, Blake Richmond
**Folsom:** Bailey Laolagi
**Fresno:** Matt Lea
**Garden Grove:** Trent Langham
**Gardena:** Martaveous Holliday
**Glendale:** Ryan McAleenan
**Irvine:** Nick Gstrein
**La Canada:** Patrick Carroll
**Lakewood:** Jake Phillips
**Los Angeles:** Jericho Flowers, Jonathan Leiva, Torry McTyer, Iggy Porchia
**Oakland:** Javin White
**Oxnard:** Jeremiah Valoaga
**Palmdale:** Jay'Onn Myles
**Pittsburg:** Gabe McCoy
**R. Cucamonga:** Jamal Overton
**R. Santa Margarita:** Jonavaughn Williams
**San Diego:** Kendal Keys, Kenny Keys
**San Francisco:** Aaron Criswell
**San Marcos:** Chris Lopez
**San Mateo:** George Naufahu
**Santa Barbara:** Nicolai Bornand
**Santa Maria:** Dominic Baldwin
**Stockton:** Charles Howard
**Temecula:** Brandon Presley
**Vallejo:** Evan Austrie
**Valley Glen:** Mark Finau

**FLORIDA (1):**
**Jacksonville:** Charles Henry

**HAWAI'I (7):**
**Hau'ula:** Soli Afalava
**Honolulu:** Christian Clapp, Roscoe Kalilikane, Anthony Pataray
**Kailua-Kona:** Peni Vea
**Kihei:** Tau Lotulelei
**Laie:** Salanoa-Alo Wily

**ILLINOIS (1):**
**Plainfield:** Kurt Palandech

**NEW JERSEY (1):**
**Mahwah:** Stephen Sweeny

**NEVADA (17):**
**Henderson:** Devonte Boyd, Justin Polu, J'Ondray Sanders
**Las Vegas:** Kyle Anderson, Dalton Baker, Justin Brown, Senituli Fakauho, Tim Hough, Mike Hughes Jr., Brian McIntyre, Eric Noone, Marc Philippi, Ron Scoggins, Zack Singer, Jacob Speaks, Jermiah Tauala, Logan Yunker

**TEXAS (11):**
**Bellaire:** Xzaviar Campbell
**Dallas:** David Greene, Phillip Haynes III
**Houston:** Efrem Clark, Darius Mouton, Jacobie Russell, Joseph Salazar, Lexington Thomas, Keith Whitely
**Katy:** Gavin Peterson
**Missouri City:** Darren Woods Jr.

**UTAH (1):**
**Layton:** Kimble Jensen

**WASHINGTON (4):**
**Auburn:** Kevin Thomson
**Blaine:** Andrew Price
**Duvall:** Alex Neale
**Snohomish:** Nathan Jacobson

**AMERICAN SAMOA (2):**
**Malaeloa:** Tui Maloata
**Pago Pago:** Sonny Sanitoa

**CANADA (1):**
**Mission, B.C.:** Tom Clarkson

**FINLAND (1):**
**Järvenpää:** Henri Jussila

# WEAR IT WELL

**Tony Sanchez** said he is proud to make Las Vegas a prominent part of his team's look on the field, as the Rebels unveiled two new helmets and three new Nike uniform designs. The words LAS VEGAS are found in all capital letters in UNLV's custom font along both legs of the white uniform while select diamonds from the iconic Stardust sign -- a nod to the city's popular Neon Museum Boneyard -- can be seen on the sides of both legs of the red pants and black pants. Also, both the newly designed silver helmet and new red helmet include a three-inch-wide silver and red chrome version of the world-famous "Welcome to Fabulous Las Vegas" sign on the back. "Las Vegas is so important to our University and our football program wants to be a big part of the Las Vegas community," Sanchez said. "We are fortunate to live in one of the world's great destinations and these uniform designs are one of the ways we will proudly represent our city." This season will mark the first time in history that the team will wear more than one color of helmet and the first time the Rebels will pull on a red helmet since the 1981 campaign. In fact, all of UNLV's helmet designs were red from 1973-81 but silver has been the lone base color for the last 33 years. Other features of the new designs include REBELS in the custom font along the chest, the UNLV arch on the upper left thigh and a patch of Hey Reb on each shoulder. The red-flaked silver helmet includes a red chrome logo arch and red chrome facemask while the red helmet has a silver chrome arch and black facemask.

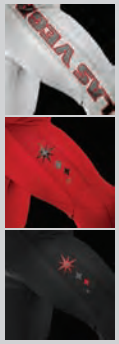

## TURF'S UP!

Sam Boyd Stadium underwent renovations on its playing surface this summer that included eliminating the first two rows on each sideline (West and East) in order to expand the sideline areas for multiple events. The move lowered the capacity of the facility to 35,500 for football games but it also allowed for the installation of a new artificial playing field for the first time since 2002. The Rebels will now compete on a SPRINTURF field that was 100 percent produced in-house and in the U.S. and includes the industry-leading Ultrablade, a parallel long slit fiber system. The new field features a shock pad and crumb rubber/silica sand infill.

## LINCOLN TO LAS VEGAS

**Tony Sanchez**'s first UNLV staff has a definite Cornhusker flavor to it. Offensive coordinator/tight ends coach **Barney Cotton** played for legendary coach **Tom Osborne** in Lincoln and spent eight years in two stints on the Nebraska staff, even leading the team as interim head coach in its Holiday Bowl appearance against USC in December. Offensive line coach/run game coordinator **John Garrison** also played for the Huskers, including serving as center in the BCS Championship game for the 2001 squad, and spent the last four years with Cotton on the UN staff. Graduate assistant **Ben Cotton** made 39 career starts at tight end for Nebraska from 2009-12 while fellow-GA **Cody Green** played quarterback for Big Red in 2009-10 before finishing his playing career at Tulsa.

## QUITE A START

**Tony Sanchez** won't exactly get to ease into his first season as head coach as the Rebels face one of the toughest three-game stretches in program history to start 2015. On a schedule completed years ago, UNLV opens at defending MAC champion Northern Illinois on Sept. 5, comes home to host Pac-12 power UCLA for the first time in history one week later and then travels to play the winningest college team in history, Michigan, on Sept. 19 in the first-ever meeting of the Rebels and Wolverines.

## RECEIVER U?

**Devonte Boyd** returns to the UNLV lineup after a record-setting 2014 that saw the local high school product named FWAA Freshman All-America and Mountain West Conference Freshman of the Year. Boyd led the nation among all freshmen in receiving yards during the regular season with 980, was named second team All-MW and is a consensus preseason first team pick in 2015. It marked the fifth time in the last nine years that UNLV placed a WR on the All-MW first or second teams and, remarkably, five of the program's six all-time leaders in receptions have played since the MW was formed in 1999 (**Ryan Wolfe, Casey Flair, Devante Davis, Earvin Johnson** and **Phillip Payne**).

## REBELATIONS...

• UNLV junior linebacker **Tau Lotulelei** returns after posting exactly 100 total tackles last season. That marked the third consecutive year that a Rebel defender reached the century mark as returning safety **Peni Vea** numbered 108 in 2013 and Tau's older brother, **John Lotulelei**, posted 120 during his senior campaign in 2012.

• Senior quarterback **Blake Decker** returns after throwing for the third most yards (2,886) in a season by a Rebel. That total alone put the former JC transfer into 14th place in CAREER yardage at the school and just 114 more yards would make the Arizona native the 12th player in school history to reach the 3,000-yard mark.

• The 2014 Rebels led the nation along with Missouri and Boston College for fewest lost fumbles during the season with just three. That total broke the school record of five ground giveaways, which was set just one year earlier.

• UNLV has a place-kicker who has twice won Mountain West Conference Special Teams Player of the Week but he is not even the team's returning starter at the position. While sharing kickoff duties and spelling starter **Jonathan Leiva** for long attempts, junior linebacker **Nicolai Bornand** last season kicked a school-record-tying 54-yarder in a victory over Northern Colorado to earn his first league honor and then won it again a month later when his field goals tied in regulation and then won in overtime a game against Fresno State.

• The Rebels will go into camp with 11 players on their roster from the state of Texas and the Lone Star State is especially prominent in the offensive backfield as two returning backs on the depth chart – **Keith Whitely** (Houston) and **David Greene** (Dallas) – are joined by two more runners from the Houston area – freshman signees **Xzaviar Campbell** and **Lexington Thomas**. UNLV has enjoyed good luck with Texas products as of late as all-time leading rusher **Tim Cornett** (3,733 yards from 2010-13) also was a Houston product.

• UNLV will start its 2015 season at Northern Illinois on Saturday, Sept. 5 (CBS Sports Network), which marks the first time since 2010 that the Rebels open on a Saturday. UNLV will have one non-Saturday game, at Fresno State on Friday, Oct. 16 on ESPN2. UNLV has played on Friday 10 times in its history and boasts a 7-2-1 mark in those games and a solid overall non-Saturday record of 16-12-1.

# SEASON

When **Tony Sanchez** drove across town to move into his new corner office on the second floor at the Lied Athletic Complex after being hired in December, the 11th head coach in school history was met by dusty conditions and other signs of neglect – both figuratively and literally – in the Rebel football program.

Carpets were pulled, paint was purchased and red-oak furniture was quickly ordered. The Rebel head man, who had already made a name for himself in his adopted community, made it known immediately and unequivocally that the time of settling for less – to not wanting to make things better or failing to exert the needed energy to get results – was over. And when athletics director **Tina Kunzer-Murphy** hired Sanchez away from the national high school powerhouse that he built at nearby Bishop Gorman, "The New Era" of UNLV football was born.

After becoming only the fourth high school coach to make the direct jump to head coach on the FBS level, Sanchez quickly answered skeptics. The evidence of positive change has been both plentiful and indisputable: Within a couple of weeks, he assembled perhaps the strongest and most experienced staff in Rebel history, led by Nebraska associate head coach **Barney Cotton** and Colorado defensive coordinator **Kent Baer**.

"We're a veteran staff. Coach Baer has called plays in South Bend. He's been a part of good teams and been a part of program rebuilding. Coach Cotton has done the same things. It was important to hire a mature staff. My goal was to have a staff I could lean on a little bit. They would be comfortable enough in their careers and ability to work a little bit to help the other side of the football. That happens a lot in this game."

Multiple new uniforms were designed and debuted and the Rebels will have more than one color of helmet for the first time ever, including their first red hats since 1981. Despite not being able to hit the recruiting road until Mid-January, Sanchez and Co. inked a signing day class that multiple experts ranked in the top half of the Mountain West Conference just one year after UNLV brought up the rear in such things. Other improvements – buying a Tempo sound system for practices at Rebel Park, a commitment to attracting local talent and even opening the program to the world of social media – just added to the claims of #TheNewEra.

Another change during the offseason saw the national media become a frequent sight in Sanchez's freshly scrubbed office as those who cover the college game were eager to witness the coach of the nation's top high school program working tirelessly to make the Rebels into winners.

"I want everyone in this room to know how excited I am for this opportunity," Sanchez told the overflow crowd at his hiring press conference. "I know it was a bold statement when I was chosen for this position. My philosophy is to always make a place better than when you got there. Hopefully when I leave here, I'm an old man, but I leave this place better off. And we need our players to have the same mentality."

After staging an energetic spring practice that saw the community engaged with their local collegiate football team for the first time since Hall of Famer John Robinson was in charge, Sanchez got to evaluate his roster and dig into preparations to field his first Rebel squad in September.

"The players are genuinely excited about the coaches they are working with and the system we are implementing," he says. "Change has occurred: new staff, new ideas, new way of doing things, and they've done a good job buying in. We are limited in certain areas but we aren't going to use that as an excuse and you'll have guys coming in in the fall who will infuse more competition. Guys are going to go down. You are going to lose people. But you have to fight. We need guys that want to come out every single day and fight and fight and fight."

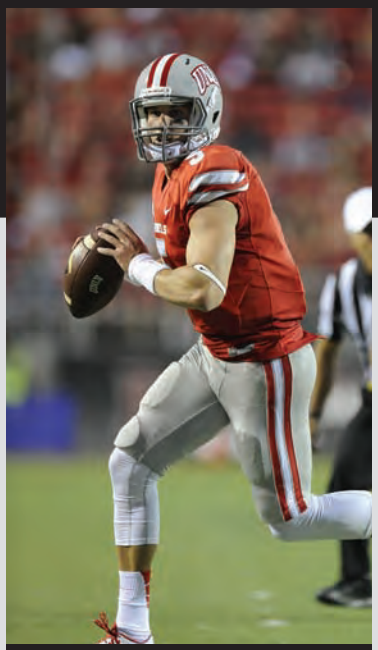

DECKER

PALANDECH

## THE OFFENSE

The Rebel atttack is officially listed as pro-style but Cotton, who after already having accepted Sanchez's invitation to join him in Las Vegas served as interim head coach of the Cornhuskers in their bowl game vs. USC, will work in multiple formations for the time being to fit the current roster. The Rebels boast a returning starter at quarterback and a promising receiving corps led by a budding star to go with a crowded backfield and a rebuilding offensive line.

"One of the things we try to address is football IQ," Sanchez says. "Do you truly understand the situation? Getting them to understand down and distance and where we are on the field and what we are trying to accomplish with this call. We did a lot of situational stuff in the spring. Red zone. Goal Line. Three points is a helluva deal. That three points in the first quarter, rather than a pick that goes the other way, that's a 10-point swing."

# OUTLOOK

## QUARTERBACKS

Only three scholarship quarterbacks competed in spring ball for the Rebels in 2015 and only one – **Blake Decker (6-2, 205, SR-1L – 231 of 401 for 2,886 YDS, 18 INT, 15 TD)** – has taken a snap on the Division I level. The incumbent starter showed enough to his new coaches to push his way to the top of the depth chart heading into his final fall but the former JC transfer, who turns 25 on Sept. 28, will need to cut down dramatically on his interceptions (only one player in the country threw more than his 18 picks last fall) to keep the job. Decker, however, threw for the fourth-most completions by a Rebel in a season and finished with the third-most yards while hitting for at least 200 yards in seven of 13 games. Even with sacks factored in, his 366 net rushing yards and five touchdowns on the ground showed the Arizonian can also be effective with his legs.

"Blake Decker separated himself by the end of spring camp," says Sanchez. "He made good checks, getting us out of bad plays and into good plays. He seems calm and comfortable back there -- nothing rushed or panicked. He wasn't forcing it and he throws a nice deep ball. We just have to keep him out of bad situations."

Right behind Decker is midyear JC signee **Kurt Palandech (6-1, 185, SO-TR)**, who started out at North Dakota before suiting up for the same Bay Area school (Laney College) as Sanchez did in his playing career.

"Kurt Palandech is right there pushing for the top spot. What we are doing here is creating a culture where guys look at the depth chart and it pisses them off and they want to fight to change it. Kurt has the ability to do that. He runs really well, strong arm, fast guy. He offers us more of a dual-threat but he's just not as comfortable in his decision making right now."

**Kevin Thomson (6-1, 185, FR-RS)** is a youngster looking for his first playing time while incoming frosh **Dalton Sneed (6-0, 180, FR-HS)** was the only UNLV commit when Sanchez took over and saw his scholarship offer honored after being reevaluated by the new staff.

## OFFENSIVE LINEMEN

The line lost a couple of rare four-year starters, including **Brett Boyko** of the Philadelphia Eagles, and is arguably the team's biggest question mark. There is no questioning who will be the man in the middle, however, as **Will Kreitler (6-0, 295, JR-TR)** came in at midyear from the same JC as the man he'll be snapping to (QB Decker). Kreitler showed enough in spring that a drop off is not anticipated after the graduation of former ironman **Robert Waterman**, who incredibly played in all but a couple of series during his four years at center. Look for rookie **Alex Neale (6-3, 290, FR-HS)** to be the back up there.

KREITLER

Young and tall **Kyle Saxelid (6-7, 270, SO-1L)** returns to the left tackle position he was forced to take over as a freshman last year while local **J'Ondray Sanders (6-5, 270, SO-SQ)** looks ready for his first taste of action at right tackle. Former converted D-lineman **Charles Howard (6-5, 325, JR-2L)** and **Patrick Carroll (6-5, 310, JR-1L)** are next up at tackle.

At right guard, legacy player **Ron Scoggins (6-3, 345, SR-3L)** is in line to finally live up to his potential after being reunited with his school head coach, Sanchez, in time for a turnaround senior season. **Eric Noone (6-2, 290, JR-2L)** went from a walk-on to a starter at left guard in 2014 and the local product should be even more effective with experience. **Chris Lopez (6-4, 285, SO-1L)** got his feet wet last year and **Tom Clarkson (6-6, 295, JR-SQ)** looks to get on to the field for the first time.

SCOGGINS

Veteran **Nick Gstrein (6-4, 300, SR-3L)** is expected back in the mix while a promising cache of high school blockers was signed in February and contributions from some of the newcomers would not be a surprise to help shore up things in front.

"Our No. 1 O-line improved during spring," says Sanchez. "They were much more assignment-sound and aggressive at the point of attack. They are getting better with communication at the line. But there is a big discrepancy between our ones and twos, which has to change. We don't have the luxury of saying we'll redshirt guys. A lot of those guys up front are going to have to fight for those No. 2 jobs right away."

## TIGHT ENDS

Most of the catches from Rebel tight ends a year ago came from now-graduated **Taylor Barnhill**. However, veteran **Jake Phillips (6-6, 250, SR-3L – 5 REC, 67 YDS)** proved to be a team leader this spring on the edge and **Andrew Price (6-6, 250, JR-2L – 1 REC, 14 YDS)** should be more involved in 2015. **Antonio Zepeda (6-6, 265, SO-1L)** and **Kyle Anderson (6-3, 230, SO-SQ)** both converted from defense and add depth.

"Phillips and Price make up a real good combo there," Sanchez says. "Jake is a good, aggressive blocker but can still catch the ball. Andrew is that guy who you can split out and create some problems for people."

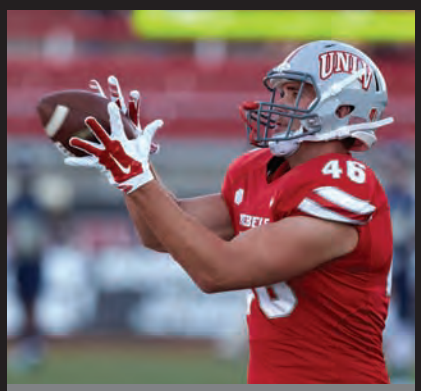

PHILLIPS

## FULLBACKS

**Marc Philippi (5-10, 225, JR-2L)** is on his third position as a Rebel after originally coming in as a safety and starting the first four games of last season at linebacker (32 total tackles and one interception in 2014). Having played for Sanchez at Bishop Gorman, Philippi moved to fullback in the spring and thrived at a position he lined up at in high school. **George Naufahu (6-0, 215, SR-1L – 210 YDS, 1 TD)** got extensive time at tailback a year ago but seems better suited for fullback for his final year.

"Philippi is a team leader who was phenomenal in spring camp and we are excited to see him in that role while George is a big body who adds quality depth."

PHILIPPI

# SEASON OUTLOOK

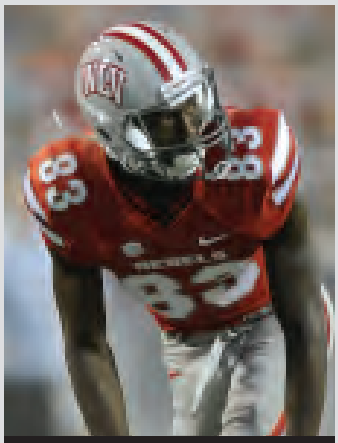
BOYD

KEYS

## WIDE RECEIVERS

UNLV's tradition of being home to outstanding receivers is continuing with local product **Devonte Boyd (6-1, 175, SO-1L)** who is a legit honors candidate this fall after being named Mountain West Freshman of the Year and FWAA Freshman All-America as a rookie. Pushed into becoming the main target for the Rebels after senior star **Devante Davis** went down with an injury, Boyd led all freshmen in receiving yards during the regular season with 980 and that total, along with his 65 overall grabs, shattered the school's freshman single-season marks. A preseason first team All-MW selection by various outlets, Boyd is now the face of the program at a young age and looks to use what he learned from mentor Davis to become an even bigger weapon as a sophomore. Another impressive second-year player at the position is **Kendal Keys (6-3, 200, SO-1L -- 24 REC, 310 YDS, 2 TD)**, who is the younger brother of senior Rebel safety Kenny Keys and shows all signs of having his own breakout season in 2015. Complementing the pair of sophomores will be the senior duo of **Anthony Williams (5-11, 190, SR-3L – 24 REC, 234 YDS, 1 TD)** and **Aaron Criswell (5-10, 180, SR-1L)**, who used his redshirt season a year ago. Two talented recruits – **Brandon Presley (6-0, 175, FR-HS)** and **Darren Woods Jr. (6-0, 210, FR-HS)** -- will look to break into the rotation right away while Miami transfer **Stephen Sweeney (5-10, 180, SR-TR)** walked on to UNLV in the summer.

"We have a couple of big-time young receivers," says Sanchez. "Devonte's got great ball skills. He's an unbelievable competitor who loves to work hard and practice. Keys suffered a hamstring injury in the spring but has a big body and is a valuable weapon. Williams and Criswell are both really dependable and we are fired up about Brandon Presley and Darren Woods joining us."

## RUNNING BACKS

Leading 2014 rusher **Shaquille Murray-Lawrence** took his talents to the BC Lions of the CFL so it will be a true Texas takeover at tailback this fall. Houston's **Keith Whitely (5-9, 190, JR-2L – 504 YDS, 2 TD)** is back and atop the depth chart after spring ball while Dallas' **David Greene (6-0, 210, JR-2L – 14 YDS)** looks to stay healthy. Meanwhile, a pair of prized true freshmen from the Houston area – **Xzaviar Campbell (5-11, 220, FR-HS)** and **Lexington Thomas (5-9, 170, FR-HS)** -- are expected to challenge for immediate playing time come autumn.

"We have a lot of running backs on this roster," Sanchez says. "Whitely and Greene are blue-collar, strong, tough runners between the tackles. They are not breakaway guys but quality players who can get you the hard yards. Lexington and Xzaviar, while different in size from each other, bring some speed that we didn't have on the roster in the spring."

## THE DEFENSE

Baer may be new to UNLV but is anything but when it comes to directing defenses as he has held the coordinator position a total of 29 seasons at schools such as Notre Dame, Stanford, Cal, Washington and Arizona State. Where do you start after taking over a unit that gave up 513 yards a game last year? Up front. Seven of the 19 returning lettermen are on the D-line and Sanchez knows it all starts with pressure.

"We have to create a pass rush -- have to be more aggressive," Sanchez says. "But we also have to figure how collectively we win football games, meaning offensively, defensively and on special teams. If we have to be more conservative on offense, kill some clock, run it some more, sustain drives to help out defense, be more aggressive on defense to help our offense, we will. We have to do a good job on both sides to win the football game. We want to play good defense. I don't believe in saying you'll just outscore the other side."

LOTULELEI

## LINEBACKERS

Perhaps the most experienced spot on defense for UNLV will be right here and any conversation about the returning starters begins with dynamic WLB **Tau Lotulelei (6-1, 225, JR-2L – 100 TT, 10.5 TFL, 2 FF).** The younger brother of Jacksonville Jaguar LB **John Lotulelei**, Tau seems poised for a big junior campaign as he continues to harness his raw talent. Former JC transfer **Ryan McAleenan (6-2, 225, JR-1L – 70 TT)** really picked up his effectiveness after midseason and is a steadying influence in the middle while **Matt Lea (5-10, 210, SO-1L – 52 TT)** will try to hold off talented speedster **Najee Johnson (6-4, 220, SR-1L – 16 TT)** on the strong side. **Trent Langham (6-2, 210, JR-2L – 33 TT)** is a solid veteran and **Kimble Jensen (6-0, 210, SR-1L – 5 TT)** got field time a year ago after transferring to UNLV.

"The linebacking corps has good depth," says Sanchez. "Those guys run really well and we feel like it will be one of our better groups. Tau is a dynamic player who can really be our best player but still has to learn to do it on every down."

## DEFENSIVE LINEMEN

The Rebel defensive ends are an exciting group. Big **Sonny Sanitoa (6-3, 275, SR-3L – 44 TT, 2.5 SCK)** leads the way as a veteran with 9.5 career QB sacks but could also play on the inside. Meanwhile, former linebacker **Iggy Porchia (6-2, 245, JR-2L – 28 TT)** made a good impression after moving up to put his hand on the ground during spring. **Jeremiah Valoaga (6-6, 260, JR-2L)** is on track to be back after concentrating on academics last season and would add another great-sized veteran to the rush mix. Midyear JC signee **Mark Finau (6-3, 230, SO-TR)** and youngster **Joseph Salazar (6-4, 250, FR-RS)** should also be in the rotation.

The DTs will feature **Mike Hughes Jr. (6-2, 310, SO-1L – 18 TT)**, who was pressed into duty as a true freshman in 2014, **Senituli Fakauho (6-1, 325, SR-1L – 2 TT)** and **Dominic Baldwin (6-5, 260, JR-2L – 27 TT). Salanoa-Alo Wily (6-0, 290, FR-HS)** and **Gabe McCoy (6-2, 210, FR-HS)** will also get long looks in the middle.

"There is a lot of youth in the defensive line but we have some guys coming in who are going to add some depth immediately," says Sanchez. "Sonny is a great player who can go inside and outside. Porchia seemed much more natural on the line. Jeremiah, who sat out last year, could have a big impact. Hughes and Senituli are big, strong gap fillers."

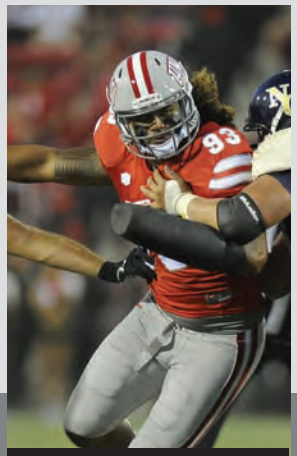
SANITOA

VEA

MCTYER

## DEFENSIVE BACKS

There is plenty of experience among the top safeties, led by honors candidate **Peni Vea (6-1, 205, SR-3L – 88 TT, 7.5 TFL, 3.5 SCK)** at the strong spot. Vea has 248 career takedowns and is a disruptive force up and down the field out of the secondary. Over at free safety **Blake Richmond (6-3, 200, SR-1L – 33 TT)** is just ahead of **Kenny Keys (6-4, 200, SR-3L – 53 TT)** while prized JC recruit **Jay'Onn Myles (5-8, 175, JR-TR)** is expected to make an immediate impact. **Troy Hawthorne (6-3, 210, JR-2L – 8 TT)** will add depth.

Emerging in the spring as a top cover man was **Torry McTyer (6-0, 180, JR-2L – 30 TT),** a hard-hitting son of former NFL player Tim McTyer. On the other side, keep an eye on **Fred Wilson (6-0, 180, SR-3L – 2 TT)**, a player who showed flashes early in his career and seems reenergized under the new coaching staff. Youngsters **Chazz Eldridge (6-1, 190, FR-HS)** and **Charles Henry (6-2, 185, FR-RS)** did enough in spring practice to climb on to the depth chart while **Darious Mouton (5-10, 170, FR-HS)** will look to help a thin position after signing with the Rebels in February.

"Age-wise, the secondary is one of our more experienced groups, especially at safety" says Sanchez. "But we have to create more depth there because there's going to be a lot on them early in the year. Peni Vea has played a lot of games, does everything right on and off the field and we expect him to have a helluva year."

## THE SPECIAL TEAMS

Everyone returns here. Senior **Logan Yunker (6-2, 200, SR-2L)** has proved to be a solid, and sometimes all-conference-level punter, during his career after transferring back home from UNR. He may also serve as holder on kicks while **Dakota Shackleton (6-0, 215, SR-1L)** is a near-flawless long-snapper.

**Jonathan Leiva (5-11, 190, SR-1L)** was dependable on extra points (32 of 33) and led the team in points last season with 65 after making 11 of 17 field-goal attempts. Versatile booter **Nicolai Bornand (6-1, 225, JR-2L)** is also a linebacker and backup punter but won two MW Special Teams Player of the Week awards in 2014 with big-time field goals. He tied the school record with a 54-yarder and could again be the answer for both kickoffs and longer three-point attempts.

Running back **Keith Whitely** has plenty of experience returning both kickoffs and punts but those jobs will not be decided until fall camp is completed.

LEIVA

## THE SCHEDULE

The 48th season of UNLV football kicks off Sept. 5 with the Rebels visiting Northern Illinois for the first time since 1995. UNLV's home schedule opens Sept. 12 with a first-ever meeting with Pac-12 Conference power UCLA. One week later, the Rebels travel to take on one of the most storied program in college athletics when they play Michigan in Ann Arbor Sept. 19. On Sept. 26, the non-conference slate will be completed when Big Sky Conference member Idaho State comes to Las Vegas for the first time since 2006.

The Rebels open their Mountain West schedule with the Battle for the Fremont Cannon at Nevada, Reno Oct. 3. UNLV will then host San Jose State Oct. 10 before traveling to Fresno State for a Friday night special on Oct. 16. After the season's only bye week, defending MW champ Boise State will come to town on Halloween for what will be the first meeting of the schools in Las Vegas since 2011. It will also mark the first time UNLV enjoys two home games in the month of October in half a decade. Hawai'i visits on Nov. 7 to complete the only back-to-back home games on this year's slate. UNLV renews a rivalry with a trip to Colorado State on Nov. 14 while the home schedule closes on Nov. 21 with an appearance by San Diego State. A second trip in three weeks to the Front Range will close out the regular season as UNLV visits Wyoming on Nov. 28.

"We have a great Northern Illinois team right off the bat, a top-20 UCLA and then get to go to the Big House," says Sanchez. "It's a great way to start it off. We're going to learn to compete on a high level and learn a lot about our kids right away and how tough we are. We need to dig in from the first snap."

Sanchez knows the significant challenges facing the Rebels this fall but says don't expect a throw-away effort in the name of the bigger picture.

"I assured the seniors that we are not going to talk about the four-or-five-year plan," he says. "It's real easy to say, 'Hey, we have a tough schedule, we're going to take it on the chin.' That's the last thing I would want to hear as a senior. We're doing the best job right now in helping this team be successful. Yes, depth will be an issue, youth will be an issue. But I'm excited about the group. We all are. The attitude of the staff is extremely positive. We know it's not going to be easy but we are excited to get to work."

# UNLV STRENGTH AND CONDITIONING

# *Power Behind The Program*

## KEITH BELTON

### Strength & Conditioning Coach

The UNLV Football strength & conditioning program is under the direction of Coach Keith Belton: "It is our job to provide a well-designed, collaborative training program based on sound physiological principles. Sport-specific focus, experimentally proven methods, safe and productive physical training by means of a periodic plan will be our primary emphasis, with the goal of maximizing the physical potential of the student-athlete population.

"Our ambition is to provide student-athletes with the best 'hands-on' strength and conditioning program in the country," says Belton. "Our objective will be accomplished by discipline, accountability and relentless effort. In all our endeavors, we are committed to the principles of ethical conduct, integrity and excellence."

The Ernie Becker Sr. Strength and Conditioning Center's 8,500-square-foot deck features all-new free weights, power racks and Olympian platforms. The 1,200-square-foot balcony level offers stretching and cardio areas. The room also features a premium sound system to further enhance the workout experience.

*The covered agility drills area features 3,000 square feet of artificial turf.*

*Weight stations cover the all-new state-of-the-art flooring inside the Ernie Becker Sr. Strength & Conditioning Center.*

# Rebels Equipment

# Rebels Wear Only The Best

***Nike is the exclusive products supplier and sponsor of UNLV Athletics***

***Bill Ireland Locker Room***

***114 custom-made player lockers fill the Bill Ireland Locker Room inside the Lied Athletic Complex.***

## Paul Pucciarelli

### Assistant AD/Equipment & Purchasing

Now in his 31st year overseeing the equipment department for UNLV, Paul Pucciarelli says he and the school are committed to outfitting players to be both safe and stylish on the football field.

"My philosophy behind equipment is that student-athletes have enough problems, that is, they have to compete in the classroom and on the field — worrying about equipment shouldn't be a problem," says Pucciarelli, widely known as Pooch. "Our players are lucky because of the system we have set up here. The athletic department and the university provide us a tremendous support group."

The Lied Athletic Complex's 10,000-square-foot, two-sided equipment room gives all 17 UNLV sports the services of an immense facility designed with the student-athlete in mind.

In one of 19 team and staff locker rooms, players and coaches can simply drop off their uniforms at the end of a practice or competition. The next day a clean version will be waiting for pickup in personally assigned lockers located in a wall surrounding the equipment room.

# UNLV SPORTS MEDICINE
# *The Finest Care*

*The Marilyn & Si Redd Sports Medicine Complex sprawls over an 8,500-square-foot area.*

*A skylight welcomes natural light into the rehabilitation room.*

## KYLE WILSON
### Assistant AD/Sports Medicine

Providing the best possible preventative and rehabilitative care, the UNLV football athletic training staff is headed by Assistant Athletic Director of Sports Medicine Kyle Wilson, who is in his 32nd year at the school.

Made possible by a generous gift of $1.5 million from Marilyn and Si Redd, the Lied Athletic Complex's athletic training facility incorporates the total scope of sports medicine over an 8,500-square-foot area.

Aside from five staff offices, a rehabilitation room houses a dozen pieces of equipment including Cybex stationary bicycles, stair machines and treadmills, all under a natural skylight.

The largest area features a dozen tables to offer student-athletes various treatments throughout the day. Taping, padding and bracing all take place in another all-inclusive room.

Finally, an aquatic therapy room features three above-ground whirlpools surrounding a 10-feet deep pool for rehabilitative exercises.

*An aquatic therapy room includes a rehab pool.*

# REBELS
# TRAINING FACILITY
# PALATIAL PRACTICE PARK

*The Ernie Becker Sr. Football Fields at Bill "Wildcat" Morris Rebel Park*

*The UBU synthetic sports surface covers two full football fields on campus.*

One of college football's largest and most impressive areas of its kind, Bill "Wildcat" Morris Rebel Park has been transformed into an athletic showcase over the past decade. In 2010, a state-of-the-art UBU synthetic surface was installed at a cost of $700,000. The artificial surface was originally installed in 2002 thanks to a $1 million gift from the family of Ernie Becker Sr. A completely new lighting system soon followed.

Also, Bruce Bayne of Peccole Nevada and Ernie Becker Jr. helped develop an all-new grand entrance to the park, complete with pine trees, desert rocks and an archway. The palm-tree-lined area includes two full-sized practice fields. Also, Terry Manley of Champion Homes is responsible for the UNLV Football Manley Corner, which welcomes visitors, staff and student-athletes onto campus and into the heart of Rebel Football.

# UNLV ACADEMICS

# Record Classroom Success

## UNLV ACADEMIC ALL-CONFERENCE

**2014-MW (15)**
Taylor Barnhill, TE
Brett Boyko, OL
Andrew Casey, TE
Blake Decker, QB
Trent Langham, LB
Maika Mataele, WR
Andrew Oberg, OL
Marc Philippi, LB
Andrew Price, TE
Trent Riley, WR
Kyle Saxelid, OL
Jordan Sparkman, DL
Siuea Vaesau, DL
Robert Waterman, OL
Anthony Williams, WR

**2013-MW (18)**
Taylor Barnhill, TE
Tyler Bergsten, TE
Brett Boyko, OL
Aaron Criswell, WR
Max Ehlert, LB
Tyler Gaston, DL
Tim Hasson, LB
Maika Mataele, WR
Andrew Oberg, OL
Marc Philippi, LB
Andrew Price, TE
Jerry Rice Jr., WR
Brian Roth, OL
Jordan Sparkman, DL
Siuea Vaesau, DL
Matt Viñal, DB
Robert Waterman, OL
Anthony Williams, WR

**2012-MW (18)**
Trent Allmang-Wilder, DL
Taylor Barnhill, TE
Tyler Bergsten, TE
Brett Boyko, OL
Kenneth Brown, DB
Perry Cooper, LB
Max Ehlert, LB
Tyler Gaston, DL
Tim Hasson, LB
Max Johnson, TE
Maika Mataele, WR
Andrew Oberg, OL
Aaron Reed, TE
Brian Roth, OL
Nick Sherry, QB
Jordan Sparkman, DL
Robert Waterman, OL
Anthony Williams, WR

**2011-MW (13)**
Trent Allmang-Wilder, DL
Taylor Barnhill, QB
Brett Boyko, OL
Kenneth Brown, DB
Perry Cooper, LB
Devante Davis, WR
Tyler Gaston, DL
Daniel Harper, DB
Tim Hasson, LB
Chase Lansford, P
Sean Reilly, QB
Anthony Vidal, TE
Robert Waterman, OL

**2010-MW (12)**
David Blair, LB
Ian Bobak, DL
Tyler Gaston, DL
Tim Hasson, LB
Tate Knutson, WR
Brendon Lamers, P
Matt Murphy, OL
Kjelby Oiland, DL
Beau Orth, LB
Aaron Reed, WR
Travis Trickey, LB
Anthony Vidal, TE

**2009-MW (17)**
Rodelin Anthony, WR
Mark Barefield, WR
David Blair, LB
Omar Clayton, QB
Mike Donato, OL
John Gianninoto, OL
Kamu Kapanui, LS
Tate Knutson, WR
Andrew Mack, OL
Marquel Martin, DB
Matt Murphy, OL
Beau Orth, LB
Ryan Tillman, DB
Travis Trickey, LB
Shane Watterson, OL
Ryan Wolfe, WR
Doug Zismann, OL

**2008-MW (20)**
Rodelin Anthony, WR
Omar Clayton, QB
C.J. Cox, RB
Mike Donato, OL
Casey Flair, WR
Jacob Hales, DL
Ben Jaekle, PK
Mario Jeberaeel, OL
Kamu Kapanui, LS
Terrance Lee, DB
Evan Marchal, OL
Matt Murphy, OL
Beau Orth, LB
Phillip Payne, WR
Deante' Purvis, DB
Martin Tevaseu, DL
Ryan Tillman, DB
Ryan Wolfe, WR
Rusty Worthen, LB
Ryan Worthen, RB

**2007-MW (16)**
Rodelin Anthony, WR
Omar Clayton, QB
Casey Flair, WR
John Gianninoto, OL
Jacob Hales, DL
Shane Horton, DB
Mario Jeberaeel, OL
Tate Knutson, WR
Evan Marchal, OL
Marquel Martin, DB
Mike McKiski, OL
Sifa Moala, OL
Matt Murphy, OL
Richie Plunkett, OL
Ryan Wolfe, WR
Ryan Worthen, TE

**2006-MW (14)**
Rodelin Anthony, WR
KC Asiodu, LB
Chris Butler, TE
Tony Cade, DB
Casey Flair, WR
Jacob Hales, DL
Mario Jeberaeel, OL
Maquel Martin, DB
Mike McKiski, OL
Aaron Mueller, C
Aaron Straiten, WR
Ryan Tillman, DB
Ryan Wolfe, WR
Ryan Worthen, FB

**2005-MW (7)**
Casey Flair, WR
Jacob Hales, DE
Ryan Heise, DL
Jarrod Jackson, QB
Kamu Kapanui, FB
Mike McKiski, OL
Ryan Worthen, FB

**2004-MW (8)**
Reggie Butler, LB
Tyler Crandal, OL
Michael Freund, TE
Tim Goins, OL
Mike McKiski, OL
Kurt Nantkes, QB
Hubi Schulze Zumkley, PK
Ryan Welter, LB

**2003-MW (10)**
Reggie Butler, LB
Ryan Claridge, LB
Tyler Crandal, OL
Larry Croom, RB
Chris Eagen, DE
Michael Freund, TE
Kurt Nantkes, QB
David Olsen, DB
Derek Olsen, DB
Dillon Pieffer, PK

**2002-MW (9)**
Bill Cofer, LB
Larry Croom, RB
Michael Freund, TE
Joe Haro, RB
Kurt Nantkes, QB
David Olsen, DB
Derek Olsen, LB
Toby Smeltzer, WR
Chameion Sutton, DB

**2001-MW (7)**
Joe Haro, RB
Kurt Nantkes, QB
Derek Olsen, DB
Dillon Pieffer, PK
Hubi Schulze Zumkley, PK
Toby Smeltzer, WR
Trevan Sorensen, DE

**2000-MW (9)**
Bill Cofer, LB
John Greer, OL
Ryan Hanson, QB
Joe Haro, DB
Joel Menendez, OL
Dillon Pieffer, PK
Nate Rydalch, WR
Toby Smeltzer, DB
Trevan Sorensen, TE

**1999-MW (11)**
Bill Cofer, LB
BJ Edwards, FB
Kris Fisher, TE
John Greer, OL
Joe Haro, RB
Blake Livingood, OL
Tim O'Reilly, PK
Jason Palmucci, LB
Danny Pacheco, OL
Nate Rydalch, WR
Toby Smeltzer, DB

**1998-WAC (5)**
Kawika Batoon, DB
Brandon Ellena, OL
John Greer, OL
Blake Livingood, OL
Tim O'Reilly, PK

**1997-WAC (8)**
Kawika Batoon, DB
Rob Bone, QB
Brandon Ellena, OL
John Greer, OL
Tim O'Reilly, PK
Mac Smith, OL
Chad Reed, QB
Mike Reily, OL

**1996-WAC (3)**
Rob Bone, QB
Mike Reily, OL
Mac Smith, OL

**1995-BIG WEST (3)**
Rob Bone, QB
Mike Reily, OL
David White, TE

**1994-BIG WEST (4)**
Brad Faunce, P
Darin Lovat, OL
Howard McGowan, OL
David White, TE

**1993-BIG WEST (4)**
Brad Faunce, P
Howard McGowan, OL
Jonathan Perez, RB
David White, QB

***UNLV's football program saw 17 players become eligible to take part in 2015's Spring Commencement Ceremonies on campus.***

No less than 15 UNLV football players were named to the 2014 Academic All-Mountain West team, which tied for the fifth most in program history. The Rebels hit double figures on this list for the ninth consecutive season. The program record-high is 20 set in 2008. The group of Rebels included three players who earned the honor for the fourth straight year: senior tight end **Taylor Barnhill** and offensive linemen **Brett Boyko** and **Robert Waterman**. Making their third appearance on the annual list were junior WR **Anthony Williams**, senior DE **Jordan Sparkman**, junior OL **Andrew Oberg** and senior WR **Maika Mataele**.

### REBELS ON THE UNLV DEAN'S LIST 2014-15

Taylor Barnhill, TE
Tyler Bergsten, TE
Andrew Casey, TE
Christian Clapp, WR
Mike Hughes Jr., DL
Kimble Jensen, DB
Henri Jussila, RB
Brian McIntyre, PK
Eric Noone, OL
Andrew Oberg, OL
Kurt Palandech, QB
Mark Philippi, LB
J'Ondray Sanders, OL
Ron Scoggins, OL
Jordan Sparkman, DL
Kevin Thomson, QB

Academic advising for football has helped produce 204 such honorees since the school joined the Mountain West in 1999. In addition, 16 Rebel gridders earned spots on the UNLV Dean's Honor List during 2014-15.

***Before heading to the NFL's Philadelphia Eagles, star wide receiver Devante Davis graduated early from UNLV in just 3.5 years.***

# REBELS IN THE COMMUNITY

# REBELS FOR A CAUSE

UNLV and its student-athletes are committed to success both on and off the fields of play. Rebel players have the opportunity to become more involved members of the Southern Nevada community. Through interaction with charitable organizations, local schools, hospitals and various youth events, the Rebels have become increasingly positive role models. Each year, the athletics department's effort in Nevada Reading Week translates into dozens of area schools being visited by nearly a 100 athletes, coaches and staff. Other programs the Rebels have recently taken part in include holiday food drives, Child Haven's holiday party, Communities in Schools, the Santa Clothes program, KLUC Toy Drive, Opportunity Village's Santa Run and Joy Prom.

## UNLV BOASTS FOUR COMMUNITY SERVICE ALL-AMERICANS SINCE 2002

UNLV wide receiver **Casey Flair** was one of only 11 players in the nation named to the 2007 American Football Coaches Association (AFCA) Division I-A Good Works Team. The Alaska native became the fourth Rebel in six years selected to the prestigious collection of student-athletes that has been honored for its performance off the field since 1991. Former UNLV lineman **Tony Terrell** (Lawndale, CA) was the program's first-ever honoree in 2002 and two-time All-American safety **Jamaal Brimmer** (Las Vegas) earned the nod in 2004. Las Vegas native **Leon Moore** was honored in 2005. Nominated by their school's sports information directors and voted on by an AFCA committee, successful candidates must be heavily involved in working for charity and/or service to their community.

*Flair*

*Moore*

*Brimmer*

*Terrell*

***A group of Rebels (above photo) had the honor of helping out at Las Vegas' Joy Prom while players and coaches take part each year in the Royal Purple Las Vegas Bowl Youth Clinic (top photo).***

# UNLV PRO DAY

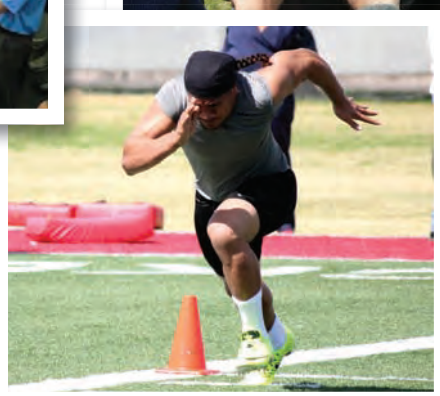

The UNLV Pro Day takes place on campus each spring. For the 2010 edition, no less than 19 scouts from a program-record 16 different NFL teams were on hand. Taking part in all or some of the timed or measured events were a dozen Rebels who just completed their college careers and five of those players earned a spot in an NFL camp. The 2015 edition featured wide receivier **Devante Davis** and offensive lineman **Brett Boyko**, both of whom came back to perform on campus after going through the 2015 NFL Scouting Combine at Lucas Oil Stadium in Indianapolis.

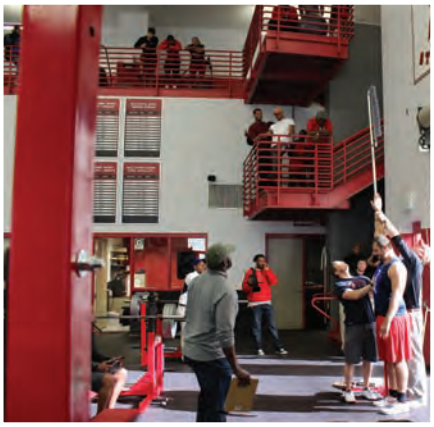

# SANCHEZ

# UNLV HEAD COACH TONY SANCHEZ

## THE SANCHEZ FILE

### EDUCATION

New Mexico State University, 2003
Master's degree in special education

New Mexico State University, 1998
Bachelor's degree in family and consumer science

Laney College (Oakland, CA), 1994
Associate Degree in General Studies

### PLAYING EXPERIENCE

1994-95 New Mexico State – Lettered two years at wide receiver
1992-93 Laney College – Lettered two years at wide receiver

### PERSONAL DATA

| | |
|---|---|
| **Name:** | Tony Sanchez |
| **Birthdate:** | Jan. 25, 1974 |
| **Birthplace:** | Travis Air Force Base, Fairfield, Calif. |
| **Wife:** | Tessie |
| **Children:** | Daughter, Alyssa (14)<br>Son, Jason (11) |

Tony Sanchez, who built a national powerhouse at Las Vegas' Bishop Gorman High School, will now attempt to create another consistent winner in town after being introduced Dec. 11 as the 11th head coach in Rebel football history by UNLV Director of Athletics Tina Kunzer-Murphy.

Sanchez, who turned 41 in January, is a rising star in coaching circles after spending the previous six seasons leading Bishop Gorman to an overall record of 85-5 and six consecutive state 4A championships to go with a top-25 national ranking each year. His 2014 top-ranked Gaels squad finished 15-0 and won the mythical national championship.

"I'm fired up and ready to create excitement in the Las Vegas community and make the Rebels everybody's football team," Sanchez said on the day he was hired. "UNLV is a great university. With this community's help, we're going to make it a great football place."

Sanchez was well decorated for his efforts last season, being named USA TODAY's All-USA Coach of the Year as well as the U.S. Army All-American Bowl National Coach of the Year and the Rawlings National High School Coach of the Year. His overall record as a head coach is 120-26 after having also spent five seasons leading California High School in San Roman, Calif., before coming to Southern Nevada. He also was part of staffs at Onate High School in Las Cruces, N.M., and Irvin High School in El Paso, Texas.

The winning head coach at the 2014 All-American Bowl in San Antonio, Sanchez saw 41 of his players earn collegiate football scholarships during his time in Las Vegas, including 31 to FBS programs. Now he has attracted national attention as only the fourth man in the modern era of college football to go from the high school level directly to the position of head coach of an FBS team.

# HEAD COACH TONY SANCHEZ

"We are delighted to welcome Tony Sanchez as the head football coach at UNLV," Kunzer-Murphy said in December. "We aren't changing the coach of our program, we are changing our program. In Las Vegas, we aren't afraid to take a bold approach to responding to challenges and this qualifies. We have been talking about changing the entire culture of this program and that's what this announcement signifies. With the support of the University and of our community, we are confident Tony Sanchez is the right person to make a lasting change in UNLV Football."

*The Sanchez Family (L to R): Tony, Jason, Tessie and Alyssa.*

## SANCHEZ'S COACHING EXPERIENCE

| | |
|---|---|
| 2015-SA | UNLV – Head Coach |
| 2009-14 | Bishop Gorman High School (Las Vegas) – Head Coach, Offensive Coord. |
| 2004-08 | California High School (San Ramon, CA) – Head Coach, Offensive Coord. |
| 2003 | Onate High School (Las Cruces, NM) – Defensive Coord., Defensive Backs |
| 2001-02 | Onate High School (Las Cruces, NM) – Defensive Backs |
| 2000 | Irvin High School (El Paso, TX) – Wide Receivers |
| 1998 | Onate High School (Las Cruces, NM) – Wide Receivers |
| 1996 | New Mexico State – Undergraduate Assistant – Offense |

## SANCHEZ'S 2014 COACHING HONORS

| | |
|---|---|
| 2014 | USA TODAY All-USA Coach of the Year |
| 2014 | Rawlings National High School Coach of the Year |
| 2014 | U.S. Army All-American Bowl National Coach of the Year |
| 2014 | Semper Fidelis Coaching Award |
| 2014 | All-American Bowl Head Coach |

## SANCHEZ'S YEAR-BY-YEAR RECORD

| YEAR | SCHOOL | OVERALL | POSTSEASON |
|---|---|---|---|
| 2014 | Bishop Gorman | 15-0* | 4A State Champions |
| 2013 | Bishop Gorman | 13-2 | 4A State Champions |
| 2012 | Bishop Gorman | 13-1 | 4A State Champions |
| 2011 | Bishop Gorman | 16-0 | 4A State Champions |
| 2010 | Bishop Gorman | 13-2 | 4A State Champions |
| 2009 | Bishop Gorman | 15-0 | 4A State Champions |
| **TOTAL** | **6 YEARS** | **85-5 (.944)** | |

*Team Voted National Champion By Multiple Entities

Sanchez's first major statement as the leader of the Rebels was to quickly attract a top-notch, experienced staff that was highlighted by Nebraska offensive coordinator Barney Cotton and Colorado defensive coordinator Kent Baer.

"I'm excited about this staff because of the years of experience and also the success that they've had in their careers," Sanchez said. "Bringing this group of gentlemen in not only gives us excellent football coaches but also great mentors to our kids and people who will represent this University in a positive way."

Dividends from the impressive list of assistants joining Sanchez began immediately as just over a month later, the group secured a recruiting class that was ranked in the upper half of the Mountain West Conference by multiple national outlets.

"We recruited the kids that we wanted to recruit, regardless of what other schools were involved," Sanchez said on National Signing Day. "We went out and attacked our list and we got the overwhelming majority of them to sign with UNLV."

Now the 10th-youngest current head coach on the FBS level, Sanchez begins the next step in his football journey this fall. The 1992 graduate of Granada High School in Livermore, Calif., was himself a decorated two-way player and went on to become a standout receiver at Laney College in Oakland before earning a scholarship to New Mexico State. He would letter two seasons for the Aggies and finished his senior campaign with 42 receptions for 546 yards, including grabbing five passes for 80 yards at Sam Boyd Stadium when he played against UNLV on Nov. 18, 1995. His first taste of coaching came the next season when he served as an undergraduate assistant at his alma mater.

The son of a career policeman in the Oakland area, Sanchez was born Jan. 25, 1974, at Travis Air Force Base in California while his father was serving in the military. He earned a bachelor's degree in family and consumer science from NMSU in 1994 and then his master's in special education in 1998. He and his wife, Tessie, have two children: daughter, Alyssa, and son, Jason.

*Tony Sanchez led Bishop Gorman to an undefeated season and national championship in 2014. (Photo by Greg Cava)*

# UNLV ASSISTANT COACHES

## KENT BAER

### Defensive Coordinator
### Linebackers

A well-established leader in the coaching profession, Kent Baer came to UNLV this year after completing his second season as defensive coordinator and linebackers coach at Colorado in the Pac-12 Conference.

In fact, UNLV is the 10th FBS program at which Baer is serving as defensive coordinator, as he held that title for 29 combined seasons at, in order, Utah State, Idaho, California, Arizona State, Stanford, Notre Dame, Washington, San Jose State and Colorado. During his time in South Bend, Baer was one of five finalists for the 2002 Broyles Award, presented to the nation's top assistant.

He has coached under several of the game's outstanding head coaches, including Bruce Snyder (at Utah State, Cal and Arizona State), Tyrone Willingham (Stanford, Notre Dame and Washington) and Dick Tomey (SJSU).

A veteran of nine bowl games, Baer twice served as interim head coach in the postseason, winning the 2012 Military Bowl while leading SJSU and losing the 2004 Insight Bowl while leading Notre Dame. A native of Utah, he was a standout linebacker at Utah State and earned his bachelor's degree from the school in 1973. He has three adult sons, Brian, Aaron James (A.J.) and Steven; A.J. was a graduate assistant on the 2012 San Jose State staff and the 2014 CU staff. Baer also has three grandchildren.

**Education:**
Utah State, 1973 –
bachelor's degree in physical education and recreation

**Playing Experience:**
Utah State, 1970-72 – linebacker

**Coaching Experience:**

| | |
|---|---|
| 2015-SA | UNLV – defensive coordinator/linebackers |
| 2013-14 | Colorado – defensive coord./linebackers |
| 2010-12 | San Jose State – defensive coord./linebackers |
| 2008-09 | San Jose State – linebackers |
| 2005-07 | Washington – defensive coordinator |
| 2002-04 | Notre Dame – defensive coordinator |
| 1999-2001 | Stanford – defensive coordinator |
| 1995-98 | Stanford – linebackers |
| 1992-94 | Arizona State – defensive coordinator |
| 1987-91 | California – defensive coordinator |
| 1986 | Idaho – defensive coordinator |
| 1983-85 | Utah State – defensive coord./def. backs |
| 1977-82 | Utah State – outside linebackers |
| 1973-76 | Yokouska Seahawks (U.S. Navy) – head coach |

**UNLV Recruiting Areas:**
Upper Utah/San Diego/Orange County

## BARNEY COTTON

### Offensive Coordinator
### Tight Ends

Veteran coach Barney Cotton came to UNLV after serving as interim head coach at Nebraska to close the 2014 season. He led the Huskers into the Holiday Bowl after having spent his eighth overall season on the Nebraska staff as associate head coach, run game coordinator and tight ends/offensive line coach.

Cotton helped the Huskers finish in the top 20 nationally in rushing in each of his last five years, while producing a 1,000-yard rusher for six straight seasons.

Cotton owns nearly two decades of experience as a collegiate head coach or offensive coordinator. After stops at St. Cloud State and Hastings College (as head coach), he became an offensive coordinator at the FBS level for the first time at New Mexico State (1997-2002) before serving in the same position at Nebraska in 2003. He stayed in the Big 12 Conference from 2004-06, spending three seasons as coordinator for Iowa State before returning to Lincoln to begin his most recent stint in 2008.

Cotton played under the legendary Tom Osborne at Nebraska from 1975-78 and was a third round NFL pick by Cincinnati, playing a season for the Bengals and three more for the St. Louis Cardinals. He earned his bachelor's degree from Nebraska in 1983 and his master's from St. Cloud State in 1994.

Cotton and his wife, Christine, have three sons, Ben, Jake and Sam. Ben, who played for the Huskers in 2012, joined his father at UNLV as a graduate assistant coach. Jake recently finished up his career at Nebraska in 2014. Sam will be a junior at tight end for the Huskers in 2015.

**Education:**
Nebraska, 1983 – bachelor's degree in science
St. Cloud State, 1994 – master's degree in athletic administration

**Playing Experience:**
St. Louis, 1980-82 – offensive line
Cincinnati, 1979 – offensive line
Nebraska, 1975-1978 – offensive/defensive line

**Coaching Experience:**

| | |
|---|---|
| 2015-SA | UNLV – offensive coordinator/tight ends |
| 2008-14 | Nebraska – assoc. HC/run game coord./TE/OL |
| 2007 | Ames (Iowa) High School – assistant coach |
| 2004-06 | Iowa State – offensive coord./offensive line |
| 2003 | Nebraska – offensive coord./offensive line |
| 1997-2002 | New Mexico St. – asst. head coach/off. coord. |
| 1995-96 | Hastings College – head coach |
| 1989-1994 | St. Cloud St. – off. coord./off. line |

**UNLV Recruiting Areas:**
Las Vegas/Reno/Arizona

# ASSISTANT COACHES

## JAMIE CHRISTIAN
### Running Backs

First-year Rebel running backs coach Jamie Christian came to UNLV after serving as the special teams coordinator and inside receivers and tight ends coach at Houston.

In 2013, Christian's special teams earned three honors from The American Athletic Conference as freshman Demarcus Ayers was named the league's Co-Special Teams Player of the Year and was named to The American's first team while Richie Leone was named to The American's second team.

Christian's other unit, inside receivers, received postseason accolades in 2013 as well. Sophomore Deontay Greenberry was named to The American's first team as he led the league with an average of 100.2 receiving yards per game and was second with 11 receiving touchdowns. Greenberry was second in The American with five 100-yard games while junior Daniel Spencer was third with four.

Before joining the Cougars in 2012, Christian spent five seasons coaching the special teams, running backs, tight ends and inside receivers at Arizona State of the Pac-12 Conference, including mentoring 2007 Lou Groza Award winner Thomas Weber.

Christian also tutored ASU's Gerell Robinson, one of college football's top pass-catchers in 2011, making 77 receptions for 1,397 yards and seven scores. His 1,397 yards ranked No. 6 nationally, while his 18.1 yards per catch ranked No. 12.

Christian was an assistant coach for the Sun Devils from 2007-11 after previous stops at Idaho (2006), Sacramento State (2005) and Northern Arizona (2002). He also served as the defensive quality control coach for the San Francisco 49ers from 2003-04.

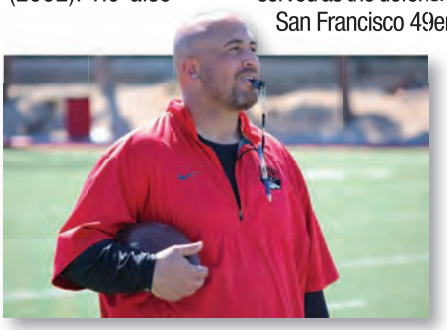

A former fullback at Fresno State and Central Washington, Christian has strong recruiting ties to California, Houston and Louisiana and was named to Rivals' top recruiters list in 2013.

**Education:**
Central Washington, 1999 –
bachelor's degree in law and justice
**Playing Experience:**
Central Washington, 1995 – fullback
Fresno State, 1990-93 – fullback
**Coaching Experience:**

| | |
|---|---|
| 2015-SA | UNLV – running backs |
| 2012-14 | Houston – ST coord./tight ends/inside receivers |
| 2007-11 | Arizona State – s.t. coord./inside receivers |
| 2006 | Idaho – ST coord./running backs |
| 2005 | Sacramento State – running backs |
| 2003-04 | San Francisco 49ers – def. quality control |
| 2002 | Northern Arizona – cornerbacks |
| 2000-01 | Oregon State – def. graduate assistant |

**UNLV Recruiting Areas:**
Stockton/Modesto/Sacramento/Houston

## CEDRIC CORMIER
### Wide Receivers

The lone holdover from the previous coaching staff, Cedric Cormier (pronounced "cor-MEER") is in his sixth season overseeing the Rebel receivers.

Cormier recruited and then tutored record-setting wide receiver Devante Davis, who in 2013 shattered the school mark for touchdown catches in a year with 14 to go with 87 receptions (one off the school record) and 1,290 yards (second-most in program history). Davis finished his career with 2,785 receiving yards (second-most in program history) and 22 touchdowns (third-most in school history) before signing with the Philadelphia Eagles. Cormier also coaches 2014 Freshman All-American and Mountain West Freshman of the Year Devonte Boyd, who re-wrote the school's record book for freshman receivers.

Cormier came to the desert after serving in the same capacity at Miami (Ohio) University for the 2009 season. Previous to that Cormier coached future NFL wideout and second team All-American Marc Mariani at Montana.

Prior to joining the Grizzlies, Cormier was an assistant coach at Baytown Lee (Texas) High School for two seasons after starting his coaching career at Channelview (Texas) High School in 2004. While at Channelview he coached future Chicago Bear wide receiver Johnny Knox.

Cormier, a native of Houston, was a four-year letterman as a receiver at Colorado from 1997-2001.

He earned his bachelor's degree in communications from Colorado in 2002. He has a son, Deon, and a daughter, Danielle.

**Education:**
Colorado, 2002 –
bachelor's degree in communications
**Playing Experience:**
Colorado, 1997-2001 – wide receiver
**Coaching Experience:**

| | |
|---|---|
| 2010-SA | UNLV – wide receivers |
| 2009 | Miami (Ohio) – wide receivers |
| 2007-08 | Montana – wide receivers |
| 2005-06 | Baytown Lee High School – assistant coach |
| 2004 | Channelview High School – assistant coach |

**UNLV Recruiting Areas:**
Inland Empire/Houston

# UNLV ASSISTANT COACHES

## JOHN GARRISON

### Run Game Coordinator
### Offensive Line

First-year offensive line coach and run game coordinator John Garrison came to UNLV after completing his fourth season as a University of Nebraska assistant, serving as the offensive line coach for the Huskers through their appearance in the Holiday Bowl against USC.

His offensive line paved the way for I-back Ameer Abdullah to earn second team All-America honors last fall after compiling 1,523 yards and 18 scores on the ground. That followed a 2013 season of 1,690 yards.

A former Husker lineman himself, Garrison was the starting center for the 2001 squad that made an appearance in the BCS National Championship Game and snapped to Heisman Trophy winning quarterback Eric Crouch.

Garrison joined the Nebraska staff after spending four years at Blue Springs (Mo.) High School as an assistant coach and special education teacher. Garrison served as the offensive line coach and run game coordinator.

A native of Blue Springs, Mo., Garrison graduated from Nebraska with a degree in secondary education in 2003. He and his wife, Jamie, have two daughters, Lily and Valerie, and a son, Jack.

**Education:**
Nebraska, 2003 –
bachelor's degree in secondary education
**Playing Experience:**
Nebraska, 1999-2002 – offensive line
**Coaching Experience:**

| | |
|---|---|
| 2015-SA | UNLV – run game coordinator/offensive line |
| 2013-14 | Nebraska – offensive line |
| 2011-12 | Nebraska – assistant offensive line & tight ends |
| 2008-10 | Nebraska – football intern |
| 2005-07 | Blue Springs (Mo.) High School – assistant coach |

**UNLV Recruiting Areas:**
Orange County/Seattle

## ANDY LARUSSA

### Defensive Pass Game Coord.
### Special Teams Coordinator
### Safeties

Andy LaRussa is one of two former UNLV staffers to return to coach in the secondary for Tony Sanchez and is serving as safeties coach/defensive pass game coordinator/special teams coordinator.

LaRussa spent the last two seasons at Colorado, overseeing the cornerbacks in 2014 and the defensive ends in 2013.

He moved to Boulder after two seasons at San Jose State, coaching the cornerbacks and serving as assistant special teams coordinator for the Spartans.

His first assistant job came at Northern Arizona in 2009-10 after spending four seasons as a defensive graduate assistant for the Rebels from 2005-08 under head coach Mike Sanford. During his first stop in Las Vegas, LaRussa worked with the linemen, linebackers and secondary while also serving as assistant special teams coordinator, assistant video coordinator and assistant strength and conditioning coach.

LaRussa played for two seasons at Glendale (Calif.) College before transferring to Southern Utah, where he earned his bachelor's degree in 2002. He played professionally for a brief time with the Ostia Marines of NFL Italy and also was a member of the Italian National Team.

LaRussa was born June 11, 1980, in Reno and graduated from St. Francis, where he lettered in football, basketball and baseball. He is married to former Rebel softball player Briana Bernardi. He holds dual citizenship in the United States and Italy.

**Education:**
Southern Utah, 2002 –
bachelor's degree in physical education
**Playing Experience:**
Southern Utah, 2000-01 – linebacker/defensive end
Glendale (Calif.) College, 1998-99 – linebacker/defensive end
**Coaching Experience:**

| | |
|---|---|
| 2015-SA | UNLV – special teams coordinator/safeties |
| 2013-14 | Colorado – defensive ends |
| 2011-12 | San Jose State – cornerbacks/asst. s.t. coord. |
| 2009-10 | Northern Arizona – cornerbacks/special teams |
| 2005-08 | UNLV – defensive, special teams graduate asst. |

**UNLV Recruiting Area:**
Inland Empire/Los Angeles/Colorado

# REBELS

# ASSISTANT COACHES

## RON O'DELL

### Quarterbacks

Ron O'Dell joined head coach Tony Sanchez in coming to UNLV from national powerhouse high school program Bishop Gorman. He coaches the Rebels' quarterbacks after serving in that same role for the top-ranked Gaels since 2009.

O'Dell's top pupils for the powerhouse program include Anu Solomon, who passed for 3,458 yards as a freshman at Arizona in 2014, and Randall Cunningham II, who is on a track scholarship at USC.

In 2014, O'Dell coached Gatorade Nevada Player of the Year Tate Martell, who led Bishop Gorman to an undefeated record and No. 1 national ranking while throwing 40 touchdowns against just two interceptions.

O'Dell was also the position coach of Aaron Rodgers while both were at Pleasant Valley High School in Chico, Calif.

The California native prepped at Alhambra High School in Martinez, Calif., and led the Bulldogs to back-to-back undefeated seasons as the team's quarterback in 1990-91, finishing his prep career with an undefeated record. O'Dell went on to play two years at Los Medanos Junior College in Pittsburg, Calif. earning time at quarterback and wide receiver for the Mustangs

O'Dell earned his bachelor's degree from Chico State in 2001 and went on to serve as a graduate assistant coach at University of Redlands and then Illinois. He is the cousin of former UNLV quarterback and current Minnesota Vikings quarterbacks coach Scott Turner.

He and his wife, Stephanie, have two boys: Jordan (10) and Landon (8).

**Education:**
Chico State, 2001 –
bachelor's degree in liberal studies
**Playing Experience:**
Los Medanos Junior College, 1993-94 – quarterback/wide receiver
**Coaching Experience:**

| | |
|---|---|
| 2015-SA | UNLV – quarterbacks |
| 2009-14 | Bishop Gorman High School – quarterbacks |
| 2003-05 | Illinois – graduate assistant |
| 2002 | Redlands – graduate assistant |
| 1999-2001 | Pleasant Valley (Calif.) High School – asst. coach |

**UNLV Recruiting Areas:**
Northern California

## JOE SEUMALO

### Defensive Line

Seumalo (pronounced "say-u-MAH-lo") came to UNLV after having served as the defensive line coach at Oregon State since 2006.

In his time with the Beavers he developed some of the school's best linemen. In 2013, Rivals tabbed him as one of the top recruiters in the Pac-12 Conference. In 2011 he tutored consensus All-American Stephen Paea, who won the Morris Trophy presented to the Pac-12's top defensive lineman and became a second round draft pick by the Chicago Bears.

Seumalo also was an assistant coach at San Jose State (2005), Cal Poly (2001-04) and Hawai'i (1999-2000).

He was a defensive lineman at Hawai'i from 1985 through 1988 and earned second team All-WAC as a senior before playing in the Canadian Football League for the Calgary Stampeders, Ottawa Roughriders and the Edmonton Eskimos; and then for the Rhein Fire of NFL Europe.

The 1995 graduate of Hawai'i began his coaching career in 1994 at Kaiser High School in Honolulu. He also served as a guest coach for the British Columbia Lions of the Canadian Football League in 1996 and the Hawai'i Hammerheads of the Indoor Football League in 1999.

Seumalo moved to the college ranks in 1999 as a graduate assistant for the Rainbow Warriors, coaching the defensive ends and assisting with the special teams.

He and his wife, Karen, have four sons, Andrew, Isaac, Noah and Levi, and one daughter, Jessi. Isaac is a junior center at OSU and earned Freshman All-America honors in 2012. Andrew was a defensive tackle at Oregon State (2009-12) and Jessi is a middle blocker on the Beavers volleyball team.

**Education:**
Hawai'i, 1995 –
bachelor's degree in sociology
**Playing Experience:**
Rhein Fire, 1995 – defensive line
Edmonton Eskimos, 1994 – defensive line
Ottawa Roughriders, 1989 – defensive line
Calgary Stampeders, 1989 – defensive line
Hawai'i, 1985-88 – defensive line
**Coaching Experience:**

| | |
|---|---|
| 2015-SA | UNLV – defensive line |
| 2006-14 | Oregon State – defensive line |
| 2005 | San Jose State – defensive line |
| 2001-04 | Cal Poly-SLO – defensive line |
| 1999-2000 | Hawai'i – defensive line |
| 1994-98 | Kaiser (HI) High School – assistant coach |

**UNLV Recruiting Areas:**
Lower Utah/Hawaii/Ventura/Oxnard

# UNLV ASSISTANT COACHES

## J.D. WILLIAMS
### Cornerbacks

Former NFL player J.D. Williams returned to UNLV after recently serving as the defensive backs coach and special teams coordinator at Georgia State.

He was an assistant with the Rebels from 2010-12 and served as the defensive coordinator in his final season. Williams has also been an assistant coach at Utah (2008), Washington (2006-08), California (2002-05), Fresno State (2000-01), Cal Poly (1999) and San Jose State (1998).

Williams was a standout cornerback for Fresno State and earned second team All-America honors. He was the 16th overall draft choice by the Buffalo in the 1990 NFL draft and went on to play in four Super Bowls with the Bills. He also played for the Cardinals and the 49ers before his career ended after the 1996 season.

Familiar with the Mountain West, Williams came from the University of Utah in 2010 to serve as UNLV's assistant head coach, pass defense coordinator and defensive backs coach. Williams coached the Ute cornerbacks in 2009 as the team ranked 17th in the nation in pass defense and went on to a Poinsettia Bowl victory.

He joined Utah after seven years working in Pac-10 secondaries (2006-08 at Washington and 2002-2005 at California). Prior to that, Williams served two seasons as secondary coach at his alma mater, Fresno State, from 2000-01.

Williams earned his bachelor's degree in criminology from Fresno State in 1997. He and his wife, Jamie, have four children: Nicole, Kyra, Zoe and David.

**Education:**
Fresno State, 1997–
bachelor's degree in criminology

**Playing Experience:**
San Francisco 49ers, 1996 – defensive back
Arizona Cardinals, 1994 – defensive back
Buffalo Bills, 1990-93 – defensive back
Fresno State, 1986-89 – defensive back

**Coaching Experience:**

| | |
|---|---|
| 2015-SA | UNLV – cornerbacks |
| 2013-14 | Georgia State – defensive backs/special teams |
| 2012 | UNLV – defensive coordinator/defensive backs |
| 2010-11 | UNLV – asst. HC/pass def. coord./def. backs |
| 2009 | Utah – cornerbacks |
| 2006-08 | Washington – defensive backs |
| 2002-05 | California – defensive backs |
| 2000-01 | Fresno State – secondary |
| 1999 | San Jose State – defensive backs |
| 1998 | Cal Poly – defensive backs |
| 1997 | Fresno State – graduate assistant |

**UNLV Recruiting Areas:**
Long Beach/Los Angeles/Fresno/Bakersfield

## KEITH BELTON
### Strength & Conditioning Coach

Former NFL player Keith Belton came to UNLV to lead the football program's strength and conditioning program after spending the 2014 season as assistant strength coach at USC.

He moved to the Trojans with Steve Sarkisian, when he was hired from Washington, where Belton spent two seasons as an assistant strength coach.

Prior to his stop with the Huskies, Belton spent time at Baylor as an Assistant Director of Athletic Performance. His primary responsibilities were football, where he worked with Heisman Trophy winner Robert Griffin III, cross country and men's golf and also assisted with the men's tennis, softball and volleyball programs.

The North Carolina native got his start in coaching at Division II Johnson C. Smith University, serving as the team's running backs coach as well as its strength and conditioning coordinator.

Belton is a graduate of Syracuse University were he served as the captain of the football team his senior year. Upon graduation he enjoyed a four-year NFL career, playing for the Detroit Lions, Chicago Bears and Denver Broncos.

He holds certifications from The Collegiate Strength and Conditioning Coaches Association and was a winner of the prestigious Stucky Award given to the individuals who excelled during the practical section of the exam.

Belton and his wife, Shantre, have a son, Peyton.

**Education:**
Syracuse, 2004 –
bachelor's degree in science

**Playing Experience:**
Georgia Force, 2008 – full back
Denver Broncos, 2006-07 – full back
Chicago Bears, 2004-06 – full back
Detroit Lions, 2004 – full back
Syracuse, 2001-03 – full back
Northeast Mississippi CC, 2000 – running back

**Coaching Experience:**

| | |
|---|---|
| 2015-SA | UNLV – football strength & conditioning coach |
| 2014 | USC – asst. strength & conditioning coach |
| 2012-13 | Washington – asst. strength & conditioning coach |
| 2010-11 | Baylor – asst. strength & conditioning coach |
| 2009 | Wake Forest – strength & conditioning intern |
| 2009 | Johnson C. Smith – running backs/strength & conditioning intern |

# REBELS SUPPORT STAFF

## C.J. COX

**Graduate Assistant Coach**

Former UNLV player C.J. Cox returns in 2015 for a third year as graduate assistant coach for his alma mater. He spent the 2012 season as an undergraduate assistant at the school. Cox, a three-year letterwinner for the Rebels, played on both sides of the ball during his career as he rushed for 420 total yards as a running back before moving to linebacker in 2011. The native of Garland, Texas, graduated from North Garland High School and earned his bachelor's degree from UNLV in political science.

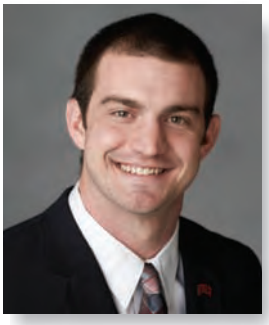

## BEN COTTON

**Graduate Assistant Coach**

Ben Cotton joins UNLV as a graduate assistant in 2015. Cotton, who is the son of Rebels' offensive coordinator Barney Cotton, was a standout tight end at the University of Nebraska. He was a four-year letterwinner for the Huskers and earned multiple academic and athletic honors during his tenure in Lincoln. The Ames, Iowa, native graduated from Ames High School and earned his bachelor's degree from Nebraska in business administration.

***Kris Giese***
*Director of Ticketing*

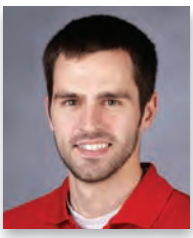

***Ben Smith***
*Asst. Director of Ticketing*

***Rocky Rutledge***
*Director of Athletic Equipment*

***David Wedley***
*Academic Advisor*

***Kenny Brown***
*Academic Support Advisor*

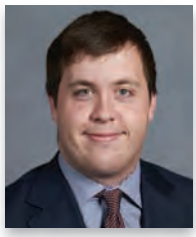

***Drew Jennison***
*Recruiting Assistant*

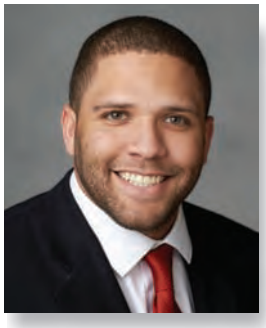

## CODY GREEN

**Graduate Assistant Coach**

Cody Green is in his first season as a UNLV graduate assistant. Green was a standout quarterback in high school and started his collegiate career at Nebraska. In 2009, he was the first true freshman QB to start a game for the Huskers since Tommy Frazier in 1992. After playing in 18 games, including four starts, Green transferred to Tulsa, where he led the Golden Hurricane to a 2012 Liberty Bowl victory over Iowa State. In 2013 he finished his collegiate career with more than 4,500 passing yards and 29 touchdowns. The native of Dayton, Texas, graduated from Dayton High School and earned his bachelor's degree from Tulsa in business management. Green spent the 2014 season as the tight ends coach at Bishop Gorman High School under Tony Sanchez.

## UNLV TEAM PHYSICIANS

***Dr. William Rosenberg***
*Head Team Physician/ Medical Director*

***Dr. Michael Miao***
*Team Physician/ Orthopedics*

***Dr. Greg Bigler***
*Orthopedics*

***Dr. Michael Webberson***
*Dentist*

***Dr. Keith Kohorst***
*Optometrist*

***Dr. Daniel Orr***
*Maxillofacial*

***Dr. Joseph Yu***
*Orthopedics*

***Dr. Albert Capanna***
*Neurosurgeon*

***Dr. Craig Hamilton***
*Optometrist*

# UNLV SUPPORT STAFF

## DENNIS SLUTAK
**Director Football Operations**

Dennis Slutak brought operations experience from three prior stops when he joined Tony Sanchez's staff at UNLV. Prior to moving to Las Vegas, he served as the Director of Football Operations at Bowling Green (2013), Assistant AD for Football Operations at Washington (2009-11) and DFO at Southern California (2005-2008). Prior to taking over the football operations at USC, Slutak coached special teams for the Trojans in 2003 and 2004. He also coached at Ole Miss, North Carolina State and Lehigh. A native of West Palm Beach, Fla., he was a punter at Florida State and earned his bachelor's degree from FSU and his master's from North Carolina State.

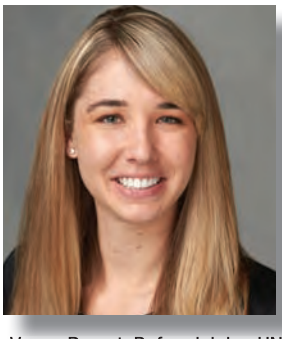

## KATIE SCHULTE
**Football Program Coordinator**

Katie Schulte enters her second season as UNLV Football's Program Coordinator in 2015. She moved over to the Lied Athletic Complex after serving as the Special Assistant to Athletics Director Tina Kunzer-Murphy. The California native has spent the last two decades in Southern Nevada and earned her bachelor's degree in political science from UNLV in 2010. Following graduation, she worked in events at Lake Las Vegas Resort. Before joining UNLV, Schulte served as an Events Coordinator for two years with the Las Vegas Metro Chamber of Commerce. She and husband Brenden Bussmann were married on July 17.

## JIMMY MORIMOTO
**Director of Player Personnel**

Jimmy Morimoto is in his ninth season with the UNLV program and sixth as the Director of Player Personnel. He started his Rebel career as an assistant video coordinator, serving in that role during the 2007 season before becoming the assistant recruiting coordinator. Before coming to UNLV, Morimoto coached for 15 seasons at H.P. Baldwin High School in Wailuku, Hawaii, the last two as head coach, where he went a combined 21-2-1 in 2005-06. Morimoto earned his bachelor's degree in 2002 from the University of Phoenix, his teaching certificate in 2004 from Chaminade University and also earned his master's degree from Walden University in 2007. Morimoto and his wife, Tammie, have four children, Alyssa, Jimmy Jr., Karissa and Jaden; and three grandchildren.

## JUSTIN McCRORY
**Football Video Operations**

Justin McCrory enters his fifth season overseeing UNLV football's video services. A former walk-on defensive lineman for the Rebels, he earned his bachelor's degree in hospitality management from the school in December 2011 and is currently pursuing his master's. The Las Vegas High School product played both sides of the line for the high-powered Wildcats before graduating in 2003. After originally entering UNLV, McCrory served an LDS church mission in Jacksonville, Fla. He and his wife, the former Patricia Lozano, were married in 2014.

## PAUL PUCCIARELLI
**Asst. AD, Equipment & Purchasing**

Paul Pucciarelli heads into his 31st year at UNLV but first with the title of Assistant Athletics Director for Equipment & Purchasing. Originally an athletic trainer, Pucciarelli came to UNLV in 1985 and moved into the head position two years later. He was named Director of Equipment in 1999 and oversees purchasing for all 17 Rebel sports. Pucciarelli, a native of Glendora, Calif., married his wife Susan in June of 1996 and the couple has two daughters: Jessica and Jodie.

## KYLE WILSON
**Asst. AD, Sports Medicine**

Kyle Wilson begins his 32nd year on UNLV's staff this fall and first as Assistant Athletics Director for Sports Medicine. A 1982 graduate of West Virginia University with a bachelor's in secondary education, Wilson earned his master's degree in education in 1984 from Nicholls State University. After moving to Las Vegas, he served from 1984-90 as assistant athletic trainer for football and men's basketball while working as head athletic trainer for the Rebel baseball team. He became head football athletic trainer in 1990 and was named head athletic trainer in 1997 and then Director of Athletic Training in 1999.

## MARK WALLINGTON
**Senior Asst. AD, Communications**

Entering his 23rd year with the UNLV Athletics Department is Mark Wallington, who oversees communications for the Rebel football program. In 2015, he was named Senior Assistant Athletics Director for Communications. A two-time graduate of the University of Florida, Wallington earned a bachelor's degree in journalism and a master's in sports administration. In 2002 he married the former Wendy Best and the couple has two daughters: Tessa Mae (10) and Tallis Marie (8).

## SAGE SAMMONS
**Assistant Director of Communications**

Sage Sammons is in his fourth year as the assistant director of media relations for UNLV Athletics. He serves as the primary contact for the baseball and women's golf programs as well as the assistant contact for football and men's basketball. Despite being in his fourth full-time year with UNLV Athletics, Sammons has been around the department for nine years in a variety of ways. As a student, he served as a writer and then sports editor at the UNLV Rebel Yell for a total of four years and then became an intern in the media relations office.

# MEET THE REBELS

# UNLV PLAYER PROFILES

UNLV: A local product who will look to earn his first playing time as a sophomore this season … Originally a member of the previous staff's first recruiting class, he signed in 2010 before leaving to serve his church mission in Mexico City ... Coming out of high school, he was ranked the No. 92 ILB recruit in the nation by Scouts, Inc. 2014: Member of the squad but did not play. 2013: Redshirted season after joining the squad in January following his mission. HIGH SCHOOL: A 2010 graduate of Silverado HS … A two-year letterwinner for coach Andy Ostolaza ... Earned first team All-Southeast League honors in 2009 ... Recorded 82 tackles and added seven sacks for the Skyhawks as a senior ... Had 11 tackles and three sacks against Sierra Vista HS ... Made 71 tackles and earned All-Southeast League accolades in 2008. PERSONAL: Kyle Steven Anderson was born Oct. 28, 1991, in Murray, UT ... The son of Cindy and Steven Anderson ... Has an older sister, Lindsey, and a younger brother, Tanner ... His father lettered in football as a DB for BYU in 1982 and his uncle, Larry Anderson, played in the CFL for the Calgary Stampeders … Majoring in accounting.

UNLV: A walk-on defensive back who played under new UNLV head coach Tony Sanchez when both were at national power Bishop Gorman. 2014: Redshirtred season. HIGH SCHOOL: A 2013 graduate of Bishop Gorman HS … Played as both a defensive back and wide receiver for the Gaels. PERSONAL: Dalton Thomas Baker was born April 15, 1995, in Las Vegas … The son of Sean and Keisha Baker … Has two younger sisters, Madison and Chelsea … Majoring in business.

UNLV: A still-developing defensive lineman with a high motor … Listed No. 2 at one tackle spot after spring practice. 2014: Saw his first significant time on defense as a sophomore … Played in 12 games and turned in 27 total tackles, including one for loss. 2013: Earned his first letter as a Rebel by playing in 12 games, primarily on special teams. 2012: Redshirted season … Played both ways in high school on the lines as well as at tight end, but is a defender for the Rebels … Ranked the No. 181 DE recruit in the nation by Scout.com … Named UNLV's Co-Defensive Scout Team Player of the Year. HIGH SCHOOL: A 2012 graduate of Ernest Righetti HS under coach Gary Wilson … A two-year letterwinner that played at tight end, defensive end, defensive tackle and offensive line … Part of a Warrior squad that went 9-3 during his senior year … Earned the Division III Pac-7 Defensive Lineman of the Year award … Also named first team all-league and all-area as a DL. PERSONAL: Dominic John Baldwin was born Sept. 9, 1993, in San Luis Obispo, CA … The son of Denise and Greg Baldwin … Has two older brothers, Rory and Ryan, and one older sister, Natalie … Majoring in public administration.

BALDWIN'S DEFENSIVE STATS

| YEAR | GP-GS | UT | AT | TT | TFL | SCK | FF | FR |
|---|---|---|---|---|---|---|---|---|
| 2014 | 12-0 | 9 | 18 | 27 | 1.0-2 | 0-0 | 0 | 0-0 |
| 2013 | 12-0 | 1 | 0 | 1 | 0-0 | 0-0 | 0 | 0-0 |
| TOTAL | 24-0 | 10 | 18 | 28 | 1.0-2 | 0-0 | 0 | 0-0 |

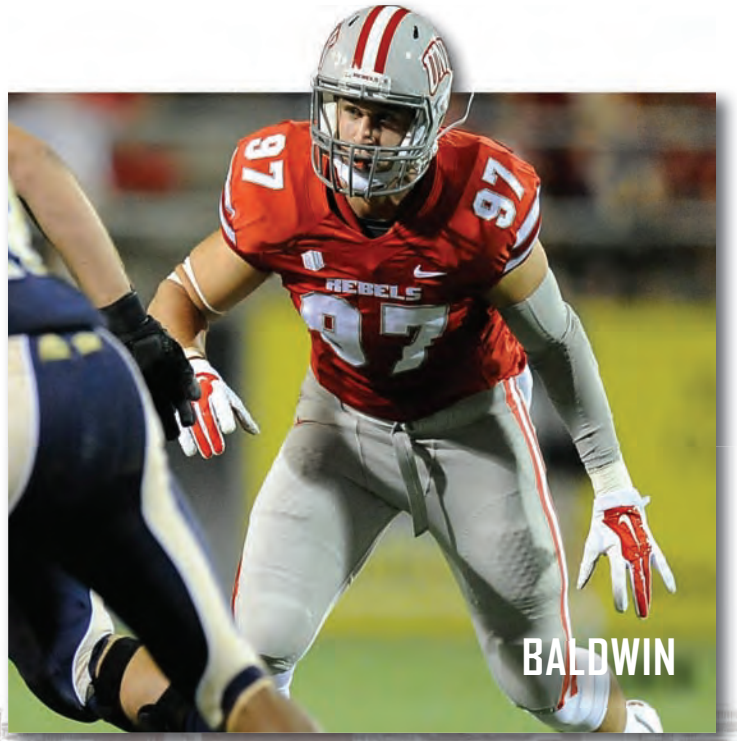

# REBELS PLAYER PROFILES

UNLV: An all-around athlete who excelled at three positions in high school and plays at linebacker and kicker and has also punted for the Rebels … A two-time conference player of the week who will compete to be team's kickoff and long-range field-goal man again while also looking to earn time on defense … A three-star recruit as a kicker according to ESPN, which ranked him the No. 16 K in the nation … Name is pronounced "NEEK-oh-lye BOR-nand." 2014: Played in the first seven games, and had a big hand in both UNLV victories, before being lost to injury … Made four of his six FGA on the year to finish with 12 total points … Made his first career attempt, a 48-yarder, in the season opener at Arizona on Aug. 29 … Became the first UNLV placekicker to be named Mountain West Special Teams Player of the Week at least twice in the same season since Sergio Aguayo in 2005 … Against Northern Colorado on Sept. 13 he tied the school record for longest field goal while helping the Rebels win 13-12 … His 54-yarder in the second quarter matched three previous boots: two by Nick Garritano vs. UNR and vs. San Jose State in 1994; and by Jim Cook at Nebraska in 1986 … Bornand also kicked off six times against UNC, resulting in two touchbacks and two others that saw the Bears start their drives at their own 17-yard line … He won the award again after a 20-17 victory over Fresno State on Oct. 10 … Against the Bulldogs he contributed in three phases of the game: Bornand's 46-yard field goal tied the game at 27 with 3:37 remaining in regulation and then his 33-yarder won it in overtime on the Rebels' first possession … He also punted twice for a 44.5-yard average and kicked off six times, producing two touchbacks and saddling the Bulldogs with an average starting field position of their own 23-yard line … Shared kickoff duties with Jonathan Leiva and booted it 31 times with eight touchbacks. 2013: Earned his first letter as a Rebel by playing in 10 games on special teams … Kicked off in nine games a total of 48 times, averaging 61.8 yards per attempt with 14 touchbacks. HIGH SCHOOL: A three-year letterwinner at Dos Pueblos HS in Goleta, CA, under coach Nate Mendoza, seeing time at TE, LB and serving as the team's kicker and punter … Named Channel League Defensive MVP, All-City Defensive Player of the Year and to the All-CIF Western Division team as a senior … Recorded 124 tackles, 19 TFL and three interceptions in 2012 … Offensively, he posted 560 receiving yards and five touchdowns and made nine field goals. PERSONAL: Nicolai Bornand was born Feb. 1, 1995, in Santa Barbara, CA … The son of Dennis and Jennifer Bornand … Has one older brother, Brendon, and one younger brother, Blake … Majoring in public administration.

BORNAND'S KICKING STATS

| YEAR | GP-GS | PTS | G-FGA | BLK | LG | XP-XPA | <29 | 30-39 | 40-49 | 50-59 |
|---|---|---|---|---|---|---|---|---|---|---|
| 2014 | 7-1 | 12 | 4-6 | 0 | 54 | 0-0 | 0-0 | 1-1 | 2-3 | 1-2 |
| 2013 | 10-1 | 0 | 0-0 | 0 | 0 | 0-0 | 0-0 | 0-0 | 0-0 | 0-0 |
| TOTAL | 18-1 | 12 | 4-6 | 0 | 54 | 0-0 | 0-0 | 1-1 | 2-3 | 1-2 |

UNLV: An impressive and already highly decorated young receiver who is a 2015 preseason All-MW First Team selection by Phil Steele's, Lindy's and ESPN … Became just the third Rebel named to the Football Writers Association of America Freshman All-America Team (OL Matt Murphy in 2007 and WR Ryan Wolfe in 2006) when he joined Baylor's K.D. Cannon as the two ball-catchers on the elite national squad … Just the fifth UNLV player to be named his conference's Freshman of the Year … Led the nation in receiving yards among freshmen during the regular season and finished 38th overall with 980 … His 15.1 yard per catch average was second only to Oregon's Darren Carrington (19.0) among all freshmen who had at least 700 yards receiving in 2014 … The second UNLV signee from local program Basic HS in as many years as OL J'Ondray Sanders. 2014: Capped a record-breaking initial season by being named the Mountain West Freshman of the Year and Freshman All-America … His 65 receptions and 980 yards receiving shattered former Rebel great Ryan Wolfe's school freshman records (55 for 911) set in 2006 … Boyd also broke the UNLV mark for receptions in a game by a freshman when he hauled in 11 passes against New Mexico on Nov. 1 … His three 100-yard games tied Wolfe and Carlos Baker (1995) for the most in Rebel history by a freshman … Boyd's catch total ranked 11th in UNLV single-season history overall and his 980 yards came in at eighth most by any Reb in one campaign … Boyd, who started 11 of his 13 games played, made an immediate impact as he caught six passes for 102 yards in his first collegiate game, which made him only the second UNLV freshman in history -- and the first on the road -- to reach the 100-yard receiving mark in his first game (Wolfe had 160 vs. Idaho State in 2006) … Caught at least two passes in all 13 games … His career-high 128 yards on six receptions at Utah State on Oct. 25 gave him his second 100-yard game and one week later, his career-high 11 grabs for 108 yards vs. the Lobos was his third … Scored his first UNLV touchdown at San Diego State on Sept. 27 when he brought in a 44-yard pass from Blake Decker in the first quarter … Also found the end zone once each at USU (41 yards), at BYU (40 yards) and vs. UNR (24 yards). 2013: Grayshirted season after signing with program in February … Was one of two Southern Nevada players in the 2013 class … Named the Las Vegas-Review Journal Male Athlete of the Year in 2013 … A three-star recruit according to ESPN, which also ranked him the No. 158 WR recruit in the nation and No. 3 overall recruit in the state … Ranked the No. 8 recruit from the Silver State by Rivals.com and No. 9 by 247Sports.com. HIGH SCHOOL: A three-year letterwinner at Basic HS under coach Jeff Cahill … Played in the Lions Club 42nd Annual All-Star Football Game at Bishop Gorman High's Fertitta Field … Lined up at WR, safety and KR for the Wolves … Caught 66 passes for 1,081 yards and 18 touchdowns as a senior … Best game came against Bonanza HS when he caught seven passes for 257 yards and three touchdowns … As a junior, totaled 65 receptions for 1,118 yards and eight touchdowns … Named First Team All-State as a WR by Nevada Preps while also earning second team honors as a DB with 28 tackles and eight interceptions … A standout on the basketball court as a senior, averaging a team-best 13.9 points and 3.9 assists along with 5.4 rebounds and 2.1 steals en route to First Team All-Southeast League honors … Also competed in track. PERSONAL: Devonte Eugene Boyd was born Oct. 5, 1993, in New Orleans … Majoring in human services.

# UNLV PLAYER PROFILES

BOYD'S RECEIVING STATS

| YEAR | GP-GS | REC | YDS | AVG | TD | LG |
|---|---|---|---|---|---|---|
| 2014 | 13-11 | 65 | 980 | 15.1 | 4 | 56 |

BOYD'S CAREER 100-YARD GAMES (3)

| OPPONENT | DATE | REC | YDS | TD | LG |
|---|---|---|---|---|---|
| At Utah State | 10/25/14 | 6 | 128 | 1 | 43 |
| New Mexico | 11/1/14 | 11 | 108 | 0 | 21 |
| At Arizona | 8/29/14 | 6 | 102 | 0 | 52 |

UNLV SINGLE-SEASON RECEIVING YARDS

| RK | NO | PLAYER | YEAR |
|---|---|---|---|
| 1. | 1,346 | Jim Sandusky | 1981 |
| 2. | 1,290 | Devante Davis | 2013 |
| 3. | 1,203 | Randy Gatewood | 1994 |
| 4. | 1,068 | Demond Thompkins | 1993 |
| 5. | 1,060 | Darrall Hambrick | 1982 |
| 6. | 1,046 | Keenan McCardell | 1990 |
| 7. | 1,040 | Ryan Wolfe | 2008 |
| 8. | 980 | Devonte Boyd | 2014 |

ALL-TIME UNLV CONFERENCE FRESHMEN OF THE YEAR

| | |
|---|---|
| 2014 | Devonte Boyd, WR (MW) |
| 2006 | Ryan Wolfe, WR (MW) |
| 2001 | Dominique Dorsey, RB (MW) |
| 1998 | James Sunia, LB (WAC-Pacific Division) |
| 1996 | Jon Denton, QB (WAC-Mountain Division) |

UNLV: A local walk-on receiver who will add depth to the team this fall … Had a catch for 23 yards during this year's spring game. 2014: Redshirted season. HIGH SCHOOL: A 2013 graduate of Eldorado HS … Lettered three years for his father, coach Vernon Brown Jr. … Played WR and RB for the Sundevils … Rushed for 1,098 yards on 185 carries as a senior … Named second team all-conference in 2012 and played alongside younger brother, Joshua Brown … Also earned letters in basketball and baseball. PERSONAL: Justin Brown was born March 11, 1995, in Detroit, MI … Comes from a football family as his father and grandfather both played at Western Michigan and both coached high school in Detroit … Majoring in human services.

UNLV: A still-developing blocker who is listed No. 2 at the left tackle spot on the depth chart heading into fall … Earned a spot on the UNLV Dean's Honor List for the spring 2012 semester … Already earned his bachelor's degree in history and is pursuing a second bachelor's in psychology. 2014: Earned his first letter as a Rebel by playing in nine games, primarily on special teams. 2013: Member of squad but did not play. 2012: Redshirted season after joining team in January … Did not take part in spring practice because of injury. 2011: Grayshirted after signing with the program in February … Rated a three-star prospect by Rivals … Ranked the nation's No. 209 offensive tackle recruit by Scouts Inc. … One of four OL inked by the Rebels in the 2011 class. HIGH SCHOOL: A 2011 graduate of St. Francis HS … Lettered three years at offensive tackle for coach Jim Bonds … Helped guide the Golden Knights to three straight playoff appearances, including a 9-3 record as a junior … Mission League Most Valuable Lineman and a unanimous All-CIF Southern Section Western Division first-team pick as a senior … Named to the all-league, all-west district and all-underclassman teams as a junior. PERSONAL: Patrick Carroll was born July 16, 1993, in La Canada, CA … The son of Pat and Liz Carroll … Has one younger brother, John.

# REBELS
# PLAYER PROFILES

UNLV: A reserve wide receiver who will look to earn his first playing time this fall … Earned a spot on the spring 2015 UNLV Dean's Honor List. 2014: Member of the squad but did not play. 2013: Redshirted season. HIGH SCHOOL: A 2013 graduate of Kaiser HS … Earned two letters under coach Rich Miano … Finished with 36 catches for 709 yards and six touchdowns as a senior when he was named second team All-OIA White Conference for the Cougars. PERSONAL: Christian Jacob Clapp was born Dec. 12, 1994, in Kansas City, MO … The son of Carl and Joyce Clapp … Has an older brother, Justin, and two older sisters, Jennifer and Sarah … Brother, Justin, was a receiver at Hawai'i from 2009-12 and made a career-high nine catches vs. UNLV in 2011 … Father is an associate athletics director at UH … Majoring in public administration.

UNLV: A veteran along a young defensive line who is expected to return to action after sitting out last season. 2014: Did not play. 2013: Earned his first letter as a Rebel by playing in eight games … Finished with 10 total tackles, including 1.5 TFL and a half-sack … One of four junior-college defensive linemen who joined the Rebels in 2013. JUNIOR COLLEGE: Played two seasons at Trinity Valley Community College located in Athens, TX … Coach Brad Smiley's Cardinals finished 8-3 in his freshman season … In nine games played in 2012, he had 21 total tackles and two sacks. HIGH SCHOOL: A 2011 graduate of Cypress Ridge HS in Houston, TX … Played DT for coach Gary Thiebaud … Named first team all-district as a senior after earning second team honors as a junior for the Rams. PERSONAL: Efrem Zimbalist Clark was born Aug. 16, 1993, in Houston … The son of Efrem Clark and Shirley White … Has a sister, Shenisa White … His father lettered as a DL and LB for Sam Houston State in 1985 … Majoring in public administration.

CLARK'S DEFENSIVE STATS

| YEAR | GP-GS | UT | AT | TT | TFL | SCK | FF | FR |
|---|---|---|---|---|---|---|---|---|
| 2014 | 0-0 | 0 | 0 | 0 | 0-0 | 0-0 | 0 | 0-0 |
| 2013 | 8-0 | 5 | 5 | 10 | 1.5 | 0.5-6 | 0 | 0-0 |

UNLV: A nice-sized lineman who will be looking to provide depth to UNLV's front as a junior … Listed No. 2 at right guard spot heading into fall … Was one of three Canadians on last year's roster along with OL Brett Boyko (Saskatchewan) and RB Shaquille Murray-Lawrence (Ontario), both of whom became draft picks in the CFL. 2014: Member of squad but did not play. 2013: Member of squad but did not play. 2012: Redshirted season … A three-star recruit according to ESPNU, which ranked him the No. 117 offensive tackle in the class. HIGH SCHOOL: A 2012 graduate of Mission Secondary School under coach Kevin Watrin … A three-year letterwinner that saw time on the offensive and defensive lines … A key component for the Roadrunners as a senior as they went 11-2 and won the provincial championship … Named a provincial and conference all-star as a senior and a conference all-star as a junior when his team finished 7-4 … Also competed in basketball. PERSONAL: Thomas Arthur Clarkson was born Feb. 11, 1994, in Mission, British Columbia, Canada … The son of Dana and Larry Clarkson … Father, Larry, played college football at the University of Montana and was an eighth-round draft pick by the San Francisco 49ers in 1988 … He later played four seasons for the CFL's British Columbia Lions … Has an older brother, Zach, a younger brother, Matt, and two younger sisters, Annie and Kota … Majoring in political science.

# UNLV PLAYER PROFILES

UNLV: A speedy wideout who will be a valuable weapon as a senior this fall … Listed No. 2 at one WR spot after spring practice … Was a teammate in JC with Rebel RB George Naufahu … One of 18 Rebels named to the 2013 Academic All-Mountain West team. 2014: Redshirted season. 2013: Earned his first letter as a Rebel by playing in eight games, including starting at WR vs. Arizona and Central Michigan … Finished with five receptions for 33 yards with a long of nine. JUNIOR COLLEGE: Played two seasons at College of San Mateo in California … Led the Bulldogs in receiving as a sophomore with 37 receptions for 694 yards and eight touchdowns in 11 games … Ranked third on the team in receptions as a freshman with nine for 84 yards. HIGH SCHOOL: A 2011 graduate of Archbishop Riordan HS in San Francisco, CA … A three-year letterwinner under coach Mike Langridge … Played on both sides of the ball at wide receiver and at defensive back and was a returner for the Crusaders. PERSONAL: Aaron A. Criswell was born Oct. 6, 1991, in San Francisco, CA … Son of Gerald and Shunda Criswell ... Has two brothers, Laron and Kenyanti, and two sisters, Shunise and Malkia … Majoring in psychology.

CRISWELL'S RECEIVING STATS

| YEAR | GP-GS | REC | YDS | AVG | TD | LG |
|---|---|---|---|---|---|---|
| 2014 | REDSHIRTED SEASON | | | | | |
| 2013 | 8-2 | 5 | 33 | 6.6 | 0 | 9 |

UNLV: The returning starter at quarterback who heads into fall in the top spot on the depth chart after turning in a solid spring under the new coaching staff … Named Preseason Second Team All-Mountain West Conference by Lindy's ... An experienced senior leader who served a two-year church mission in Mexico after high school … Will turn 25 years old at the end of September … Selected to represent the offense at July's Mountain West Media Day event in Las Vegas … Put up big passing numbers as a junior but will look to dramatically reduce his interceptions total … Is just the sixth UNLV signal caller in history to have at least three 300-yard passing games in a career and is only the sixth from the program to post at least seven 200-yard passing games in a season … Just one more 200-yard effort will move Decker into a tie for eighth all-time at the school for such games … One of 15 Rebels who were named 2014 Academic All-MW. 2014: A midyear signee who took part in spring practice after enrolling in January … Won the starting job during preseason camp and went on to start 12 of 13 games in his first year as a Rebel … Passed for 2,886 yards, which was the third most in school history and 41st in the nation last fall … Completed 58 percent of his passes but his 18 interceptions ranked third in program history … Ranked third on the team with 366 net rushing yards (despite losing 213 on sacks) and second in rushing touchdowns with five … Finished third in the MW with 222.0 yards per game passing … Became the ninth different quarterback to start the opening game for UNLV in the last 11 seasons when he took the first snap at Arizona on Aug. 29 … Responded by becoming the fifth Rebel signal caller in history to pass for at least 250 yards in a lid-lifter and only the second to do it on the road … Also led the team in rushing against the Wildcats with 56 net yards on 10 carries … Decker also became the first junior college transfer to start the season-opening game at quarterback for UNLV since Jason Vaughan in 1999 … Against NIU, Decker completed 24 of 42 attempts for 397 yards and two TDs. The passing total ranked 13th in school history and was the most yards tossed by a Rebel since 1997 … Posted a second 300-yard game with a 346 -yard performance at San Diego State on Sept. 27 … Best start came on Oct. 10 when he led UNLV to an upset win over Fresno State by completing 29 of 40 attempts for 332 yards … That started a string of four games with at least 200 yards through the air … In the one game he did not start, at Hawai'i on Nov. 22, he replaced freshman Jared Lebowitz to start the fourth quarter and was simply brilliant, completing 10 of 13 attempts for 187 yards, no interceptions and a season-best three touchdowns … His final scoring toss, a seven-yarder to tight end Taylor Barnhill with just 15 seconds remaining, was seemingly a game-winner but a highly controversial ending to the game included UH scoring on the final play of the night with no time on the clock. JUNIOR COLLEGE: Starred at Scottsdale CC for coach Doug Madoski for one season … A NJCAA Second Team All-American who put up gaudy stats in 2013 … Ranked the No. 8 JC pro-style QB in the nation by 247Sports … Led the Arizona Community College Athletic Conference with 269 completions in 456 attempts for 4,241 yards and 47 touchdowns with 11 interceptions ... His numbers for touchdowns and passing yards per game led the entire National Junior College Athletic Association … Also rushed for 390 yards and four scores as a sophomore … Named the Offensive Player of the Year for both the ACCAC and Western States Football League … Led the Fighting Artichokes to 10 straight wins, including a 50-42 victory over Dodge City CC in the Valley of the Sun Bowl on Dec. 7. BYU: Spent the spring 2013 semester attending BYU as a walk-on hopeful after returning from his mission but never suited up for the Cougars and soon moved back to Arizona. JUNIOR COLLEGE: Played nine games during his one season at Phoenix College in 2009 before leaving to serve a church mission. HIGH SCHOOL: A 2009 graduate of Mountain View HS in Mesa, CA … Earned two varsity letters playing quarterback for coach Tom Joseph … Earned honorable mention all-state for the Toros, who finished 12-1 during his senior campaign. PERSONAL: Blake Tod Decker was born Sept. 28, 1990, in Abilene, TX … The son of Tod and Liz Decker … Has two sisters and a younger brother … His father was a wide receiver at Ball State … Majoring in marketing.

# REBELS
# PLAYER PROFILES

DECKER'S PASSING STATS

| YEAR | GP-GS | COMP | ATT | YDS | PCT | TD | INT | LG |
|---|---|---|---|---|---|---|---|---|
| 2014 | 13-12 | 231 | 401 | 2,886 | 57.6 | 15 | 18 | 56 |

DECKER'S RUSHING STATS

| YEAR | GP-GS | ATT | YDS | TD | LG |
|---|---|---|---|---|---|
| 2014 | 13-12 | 147 | 366 | 5 | 27 |

DECKER'S 200-YARD PASSING GAMES (7)

| OPPONENT | DATE | C-A-I | YDS | TD |
|---|---|---|---|---|
| Northern Illinois | 9/6/14 | 24-42-1 | 397 | 1 |
| At San Diego State | 10/4/14 | 18-31-2 | 346 | 1 |
| Fresno State | 10/10/14 | 29-40-1 | 332 | 1 |
| New Mexico | 11/1/14 | 28-44-2 | 271 | 0 |
| At Utah State | 10/25/14 | 22-38-2 | 267 | 2 |
| Air Force | 11/8/14 | 18-32-0 | 263 | 0 |
| At Arizona | 8/29/14 | 22-41-1 | 252 | 1 |

UNLV PASSING YARDS IN A SEASON

| RK | YDS | PLAYER | YEAR |
|---|---|---|---|
| 1. | 3,778 | Sam King | 1981 |
| 2. | 3,591 | Jon Denton | 1996 |
| 3. | 2,886 | Blake Decker | 2014 |
| 4. | 2,847 | Randall Cunningham | 1982 |
| 5. | 2,718 | Caleb Herring | 2013 |

UNLV: An athletic newcomer who joined the squad in January and is listed No. 2 at one cornerback spot after his first spring practice with the Rebels … A three-star recruit according to ESPN … A versatile two-way player in high school who is projected as a defensive back for the Rebels … ESPN ranked him as the No. 186 Athlete in the nation and the No. 171 recruit overall in the state of California … 247Sports ranked him the No. 180 Athlete in the country and No. 182 overall from the Golden State. 2014: Grayshirted season after signing with the Rebels in February. HIGH SCHOOL: A 2014 graduate of Chino Hills HS … A three-year letterwinner for coach Matt Bechtel … A First Team All-Sierra League and Second Team All-Inland pick in his final season … Was the Huskies' second-leading receiver with 33 catches for 645 yards and nine touchdowns as a senior … Totaled 35 tackles, two interceptions and 14 passes defended as a DB in 2013 … Named to the Cal-Hi Sports Second Team All-State Juniors team on defense after a 2012 season that saw him grab eight interceptions, recover two fumbles and make 49 tackles for the Huskies … Also a three-time letterwinner in track competing in the 110- and 300-meter hurdles, 100- and 200-meter dash and the 4x100 and 4x400 relays … Also earned one letter playing center field for the CHHS baseball team. PERSONAL: Chazz Nickoli Eldridge was born Aug. 8, 1996, Redondo Beach, CA … The son of Ron and Tricia Eldridge … Has one younger brother, Blake … Majoring in sociology.

UNLV: A big defensive tackle who returned to the Las Vegas Valley after spending two years at a JC in Kansas … Listed No. 1 at one DT spot heading into fall as a junior. 2014: Earned his first letter as a Rebel by playing in 11 games along the line and on special teams … Recorded two tackles. 2013: Redshirted season after joining program in time for preseason camp. JUNIOR COLLEGE: Spent two years at Coffeyville (Kansas) Community College … Recorded 16 total tackles in 2012, including two tackles for loss, and recovered one fumble for the Ravens. HIGH SCHOOL: A 2011 graduate of Liberty HS … Named First Team All-State as a junior and a senior … Played on both sides of the line and was a four-year letterwinner for coach Rich Muraco … Helped the Patriots to an 11-2 record as a senior and a state semi-final appearance. PERSONAL: Senituli D. Fakauho was born March 29, 1993, in Redondo Beach, CA … Son of Solomone and Emanita Fakauho … Has one older brother, Noke, and one younger sister, Vika … Majoring in criminal justice.

FAKAUHO'S DEFENSIVE STATS

| YEAR | GP-GS | UT | AT | TT | TFL | INT | PBU | SCK | FF | FR |
|---|---|---|---|---|---|---|---|---|---|---|
| 2014 | 11-0 | 2 | 0 | 2 | 0-0 | 0-0 | 0 | 0-0 | 0 | 0-0 |

UNLV: An athletic ball hawk who will look to earn his first playing time this fall … A three-star recruit out of high school according to 247Sports and Rivals, the latter of which listed him as the No. 18 recruit in the state of Arizona … ESPN ranked him as a three-star and the No. 64 cornerback recruit in the nation … Also recruited by Arizona, Nebraska, Wyoming, Utah State and Nevada, Reno … Name is pronounced "dom-in-NEEK FEN-ster-MOCK-er." 2014: Redshirted season. HIGH SCHOOL: An overall three-year letterwinner at two high schools: Mountain Pointe in Phoenix, under coach Norris Vaughn as a senior, and at Marcos de Niza in Tempe, under coach Roy Lopez as a junior and sophomore … Lined up at WR, S and CB as a prepster … Finished with 31 tackles, 13 pass breakups and two interceptions last fall … Earned all-state second team and all-division first team honors as a senior … Recorded 50 tackles, 15 pass breakups, seven interceptions and three sacks as a junior … Earned all-state and all-division first team honors as a junior. PERSONAL: Dominque James Fenstermacher was born Sept. 17, 1996, in Camarillo, CA … The son of Dirk Fenstermacher and Tamika Walton … Has two brothers, Dirk and Demetrius, and one sister, Vanessa … Majoring in sociology.

# UNLV PLAYER PROFILES

UNLV: A talented athlete who will look to bolster the Rebel defensive line off the edge … A rising sophomore who will have three years of eligibility … One of three midyear signees who enrolled at UNLV in January and took part in spring practice with the Rebels … Listed No. 2 at one DE spot heading into fall … Last name is pronounced "FEE-now." JUNIOR COLLEGE: Played one season at Los Angeles Valley College … Appeared in seven games for the Monarchs and recorded 16 total tackles as a freshman. HIGH SCHOOL: A 2014 graduate of Cathedral HS in Los Angeles, CA … Earned one letter under coach Kevin Pearson … Played defensive end and also saw time at linebacker for the Phantoms … Earned second team all-league honors as a senior. PERSONAL: Mark Finau was born Aug. 7, 1996, in Inglewood, CA … The son of Vili and Sofia Finau … Has one brother, Josh, and two sisters, Manvna'a and Ahilupi … Majoring in sociology.

UNLV: A versatile athlete who has played on both sides of the ball for the Rebels … A hard-nosed runner who is listed No. 2 at the running back spot heading into fall. 2014: Granted medical hardship waiver ... Played in the first three games of the season and posted three carries for 14 yards … Moved over to the offense in spring practice. 2013: Named UNLV's Co-Special Teams Player of the Year after turning in big hits on kick coverage … Played in all 13 games and totaled 10 tackles. 2012: Earned his first letter as a Rebel by playing in all 13 games … Totaled 13 tackles … One of nine players from his high school to sign with Division I programs in 2012 … A three-star recruit according to Rivals.com … Listed as the No. 137 OLB recruit by Scout.com and the No. 160 running back recruit by ESPNU. HIGH SCHOOL: A 2012 graduate of Dallas perennial power Skyline HS under coach Reginald Samples … A four-year letterwinner who saw time as a running back on offense and linebacker and safety on defense … An integral part of one of the top teams in the Lone Star State as he lost only five games during his prep career … In 2011, the Raiders went 14-1 and lost in the Texas state semifinals to Southlake Carroll HS … Rushed for 622 yards and 10 touchdowns in his final prep season en route to earning First Team All-District 5A honors … Also ran the 200m and 400m for the track team. PERSONAL: David Jerrod Greene Jr. was born Aug. 24, 1993, in Dallas, TX … The son of Latoyka and P.J. Waites … Has a younger brother, Darion … Majoring in criminal justice.

GREENE'S RUSHING STATS

| YEAR | GP-GS | ATT | YDS | AVG | TD | LG |
|---|---|---|---|---|---|---|
| 2014 | 3-0 | 3 | 14 | 4.7 | 0 | 9 |

GREENE'S DEFENSIVE STATS

| YEAR | GP-GS | UT | AT | TT | TFL | INT | PBU | FF | FR |
|---|---|---|---|---|---|---|---|---|---|
| 2014 | 3-0 | MEDICAL REDSHIRT SEASON | | | | | | | |
| 2013 | 13-0 | 8 | 2 | 10 | 0-0 | 0-0 | 0 | 0 | 0-0 |
| 2012 | 13-0 | 8 | 3 | 11 | 0-0 | 0-0 | 0 | 0 | 0-0 |
| TOTAL | 29-0 | 16 | 5 | 21 | 0-0 | 0-0 | 0 | 0 | 0-0 |

UNLV: A versatile player who lined up at six positions as a prepster and is now on his second with the Rebels … A returning starter who will look to get back on the line this fall after missing much of spring practice … Last name is pronounced "gah-STRAIN." 2014: Played in 12 games, starting 10 at right guard. 2013: Played in five games, including starting the first four at RG … Moved from tight end to offensive line during spring ball. 2012: Earned his first letter as a Rebel by playing the final seven games at TE and on special teams … Missed the first four games because of injury … Joined squad in January and competed in his first spring practice. 2011: Grayshirted after signing with the Rebels in February. HIGH SCHOOL: A 2011 graduate of Woodbridge HS in Orange County … A three-year letterman while playing TE and FB on offense and DE, NT, SS on defense as well as long-snapper for coach Rick Gibson … Had 50 catches for 618 yards and 10 touchdowns en route to earning First Team All-Pacific Coast League honors as a senior TE … Also played center for the Warriors' basketball team. PERSONAL: Nick Gstrein was born Oct. 19, 1993, in Newport Beach, CA … The son of Kay and Paul Gstrein … Majoring in hospitality management.

UNLV: A converted quarterback who now plies his trade in the secondary … Listed No. 2 at the strong safety position after spring practice … One of six players on this year's team from Arizona. 2014: Played in all 13 games on defense and special

# REBELS PLAYER PROFILES

teams … Finished with eight total tackles, including seven solo stops. 2013: Earned his first letter as a Rebel by playing in 12 games, primarily on special teams … Finished with four total tackles after moving to defensive back during preseason camp. 2012: Redshirted season … Listed as the No. 174 QB in the nation by ESPNU while Scout.com ranked him the No. 160 safety in the class. HIGH SCHOOL: A 2012 graduate of Centennial HS under coach Richard Taylor … A three-year letterwinner who saw time as a quarterback and wide receiver on offense and cornerback and safety on defense … Played on three separate teams that made deep runs into the Arizona prep playoffs … Won a state championship as a sophomore, lost in the state title game as a junior and lost in the semifinals as a senior … Lost a total of four games during his prep career … Earned second team all-state honors as a defensive back and second team all-region as a senior at receiver and cornerback … As a junior he was honorable mention all-region as a quarterback. PERSONAL: Troy Michael Hawthorne was born Aug. 8, 1994, in Phoenix, AZ … The son of Susan and Mike Hawthorne … Father, Mike, played at Abilene Christian in Texas as an offensive lineman … Has a younger brother, Tanner … Majoring in criminal justice.

HAWTHORNE'S DEFENSIVE STATS

| YEAR | GP-GS | UT | AT | TT | TFL | INT | PBU | SCK | FF | FR |
|---|---|---|---|---|---|---|---|---|---|---|
| 2014 | 13-0 | 7 | 1 | 8 | 0-0 | 0-0 | 0 | 0-0 | 0 | 0-0 |
| 2013 | 12-0 | 1 | 3 | 4 | 0-0 | 0-0 | 0 | 0-0 | 0 | 0-0 |
| TOTAL | 25-0 | 8 | 4 | 12 | 0-0 | 0-0 | 0 | 0-0 | 0 | 0-0 |

UNLV: A big, talented blocker who will look to earn his first playing time this fall … Was one of three 2014 signees that hailed from the Lone Star State … Ranked the No. 120 guard in the nation by 247Sports as a prepster … Attended the same high school as current UNLV running back David Greene … Chose UNLV over New Mexico, Toledo and UTSA. 2014: Redshirted season. HIGH SCHOOL: A two-year letterwinner at Skyline HS in Dallas, TX, under coach Reginald Samples … Helped the Raiders to two straight district championships … Earned all-district first team honors as a senior. PERSONAL: Phillip Ferguson Haynes III was born Oct. 7, 1995, in Dallas, TX … The son of Phillip and Katherine Haynes … Has one older sister, Kierra … Majoring in kinesiological sciences.

UNLV: A good-sized walk-on defensive back who looks to earn his first playing time this fall … Turned in a solid spring and could see time in the secondary and on special teams. 2014: Redshirted season. HIGH SCHOOL: A 2012 graduate of William M. Raines HS in Jacksonville … Lettered three years for coach Deran Wiley … Played both WR and DB for the Vikings, who went 10-2 and were district champs during his senior season. PERSONAL: Charles L. Henry was born on Dec. 23, 1993, in Jacksonville, FL … The son of Charles and Andrea Henry … Has two sisters, Jada and Talisa … Majoring in criminal justice.

UNLV: A reserve walk-on running back who had an impressive spring … Led all Rebels in rushing yards during the spring game with 29 … A product of the same prep program as Rebel senior PK Jonathan Leiva. 2014: Redshirted season. HIGH SCHOOL: A 2014 graduate of Cathedral HS in Los Angeles … A two-year letterwinner for coach Kevin Pearson … Lined up at RB, WR and KR for the Phantoms … Named first team all-league after rushing for 772 yards and nine touchdowns on 88 carries as a senior … Played his sophomore season at St. Bernard HS in Los Angeles. PERSONAL: Martaveous Lamar Holliday was born Sept. 28, 1995… The son of Chuck Wiseman and Katina Holliday … Majoring in communication studies.

# UNLV PLAYER PROFILES

UNLV: A supremely athletic defender who will compete for his first playing time this fall … One of four players signed by the Rebels in 2014 from Southern Nevada … An all-around athlete in high school who begins his career as a defensive back for the Rebels … Last name is pronounced "HUFF." 2014: Redshirted season. HIGH SCHOOL: A 2014 graduate of Desert Pines HS … A two-year letterwinner for coach Tico Rodriguez … Earned all-state first team honors on both offense and defense as a senior … Helped the Jaguars to a 9-2 overall record in 2013… Caught 35 passes for 760 yards and 11 touchdowns as a senior … Also made three interceptions, returning two for touchdowns … Ran back four kickoffs for scores as a senior … Also is a two-year letterwinner for the basketball team as a guard and earned his second letter on the track team in the spring. PERSONAL: Timothy Javalen Hough was born July 10, 1995, in Youngstown, OH … The son of Tim Hough and Christell Kimberly … Has two older sisters, Javaughn and Jalynn Kennedy … Cousin Devin Taylor is a professional basketball player in Germany … Majoring in human services.

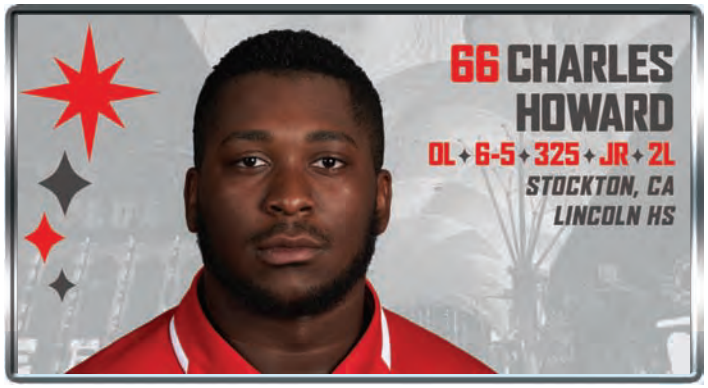


UNLV: An emerging blocker who is listed No. 2 at the right tackle position heading into fall … A two-way player in high school who moved over to offense during 2014's spring practice. 2014: Played in nine of 13 games as a sophomore. 2013: Earned his first letter as a Rebel by playing in 12 games either on defense or special teams … Credited with one tackle. 2012: Redshirted season … Listed as the No. 162 offensive guard recruit in the nation by Scout.com. HIGH SCHOOL: A 2012 graduate of Lincoln HS under coach Brian Gray … A three-year letterwinner who excelled on both the offensive and defensive lines … Helped the Trojans to an 11-2 record and a third-round appearance in the San Joaquin Athletic Association playoffs … Named the SJAA Defensive Lineman of the Year as a senior along with being named first team all-section and earning a spot on the Stockton Record's First Team All-Area squad … Received the McKay Award as the Lineman of the Year from the Stockton Athletic Hall of Fame … Also a thrower on the track team, specifically in shot-put and discus. PERSONAL: Charles "Chuck" Henry Howard was born June 21, 1994, in San Francisco, CA … The son of Janise and Norman Howard Sr. … Has three older brothers: Donnell Williams, Norman Howard Jr. and Johnie Howard … Majoring in psychology.

UNLV: A big, talented lineman who competed as a true freshman last season and is listed No. 1 at one defensive tackle spot heading into fall … One of four local signees in the 2014 class … A member of the spring 2015 UNLV Dean's Honor List. 2014: Earned his first letter as a Rebel by playing in seven games along the defensive line … Had his redshirt lifted when he played against San Diego State on Sept. 27 … Finished with 18 total tackles on the year, including two for loss. HIGH SCHOOL: A 2014 graduate of Palo Verde HS … A four-year letterwinner under coach Darwin Rost … Played on both sides of the ball as a prepster and was a consensus three-star prospect … Ranked the No. 54 DT recruit in the nation by 247Sports and the No. 4 recruit overall from the Silver State … ESPN ranked him as the No. 72 DT in the country while Scout listed him as the No. 151 DL in the country … Earned all-state first team honors from Silver State Prep and all-state second team honors from Rivals as a senior on the defensive line … Also was a first team all-league selection as a junior and a senior on both the offensive and defensive lines … Played DT, DE, TE and OT in high school … Helped the Panthers to a 10-2 overall record, a league championship and an appearance in the state semifinals as a senior … Recorded 61 tackles, nine tackles for loss, five sacks and one blocked field goal … Helped PVHS finish 11-1 as a sophomore with a league championship and a playoff appearance. PERSONAL: Michael Gerald Hughes Jr. was born April 3, 1996, in Los Angeles, CA … The son of Michael and Stephany Johnson … Has two younger brothers, Christopher and Nicholas Johnson, and one younger sister, Tsahi Hughes … Majoring in criminal justice.

HUGHES' DEFENSIVE STATS

| YEAR | GP-GS | UT | AT | TT | TFL | INT | PBU | SCK | FF | FR |
|---|---|---|---|---|---|---|---|---|---|---|
| 2014 | 7-0 | 3 | 15 | 18 | 2.0-4 | 0-0 | 0 | 0-0 | 0 | 0-0 |

# REBELS
# PLAYER PROFILES

UNLV: An older, experienced defender who can play DB but is currently listed No. 2 at the weakside linebacker spot behind Tau Lotulelei … Earned a spot on the spring 2015 UNLV Dean's Honor List. 2014: Earned his first letter as a Rebel by playing in 11 games on defense and special teams … Recorded five total tackles and recovered one fumble. JUNIOR COLLEGE: Attended Snow College in Ephraim, UT, after returning home from serving a church mission to the Dominican Republic … Played the 2012 and '13 seasons for the Badgers under coach Britt Maughan. HIGH SCHOOL: A 2009 graduate of Layton HS … Lettered two seasons for coach Jim Batchelor … Played WR and SS for the Lancers … Also ran multiple events for the track team. PERSONAL: O. Kimble Jensen was born Feb. 17, 1991, in Las Vegas … The son of Alex and Jami Jensen … Has a sister, Savanna, and three brothers, Jon, Iken and Zac … Majoring in kinesiological sciences.

JENSEN'S DEFENSIVE STATS

| YEAR | GP-GS | UT | AT | TT | TFL | INT | PBU | SCK | FF | FR |
|---|---|---|---|---|---|---|---|---|---|---|
| 2014 | 11-0 | 3 | 2 | 5 | 0-0 | 0-0 | 0 | 0-0 | 0 | 1-0 |

UNLV: A speedy defender who can play up front but is listed No. 2 at the strongside linebacker spot heading into fall as a senior … One of five signees in the 2014 class out of the Golden State … Joined high school and junior college teammate Blake Richmond in signing with UNLV in 2014 … First name is pronounced "NAH-g" … Hailed from the same JC that produced former UNLV and NFL lineman Martin Tevaseu. 2014: Earned his first letter as a Rebel by playing in 12 games, including starting five at one end spot … Made his first start as a Rebel vs. New Mexico on Nov. 1 … Finished the year with 16 total tackles, including one for loss … Forced one fumble, recovered another and added one pass breakup. JUNIOR COLLEGE: Spent three years at Santa Rosa JC under coach Lenny Wagner … As a sophomore he played in seven games for the Bear Cubs and recorded 22 total tackles, including a team-high three sacks, and forced and recovered one fumble … Also made eight receptions for 210 yards and a score … Redshirted at SRJC after graduating high school in 2011. HIGH SCHOOL: A three-year letterwinner at Rodriguez HS in Fairfield, CA, under coach John Bent … Played defensive end and earned honorable mention all-conference as a senior … Also a two-year letterwinner on the track team, competing in the 100- and 200-meter dash as well as the 4x100 and 4x400 relays. PERSONAL: Najee Rashad Johnson was born Feb. 26, 1993, in San Francisco, CA … The son of Anthony and Anya Johnson … Has one older sister, Khadeejah, and two older brothers, Aljinon and Rajan … Majoring in communication studies.

JOHNSON'S DEFENSIVE STATS

| YEAR | GP-GS | UT | AT | TT | TFL | INT | PBU | SCK | FF | FR |
|---|---|---|---|---|---|---|---|---|---|---|
| 2014 | 12-5 | 10 | 6 | 16 | 1.0-4 | 0-0 | 1 | 0-0 | 1 | 1-0 |

UNLV: An international product who hails from Finland and will add depth to the Rebel running corps as a sophomore … A three-time member of the UNLV Dean's Honor List (fall 2013, fall 2014 and spring 2015). 2014: Earned his first letter as a Rebel by playing in four games, primarily on special teams. 2013: Redshirted season … One of two Finnish players to suit up for the Rebels, joining senior linebacker Max Ehlert. HIGH SCHOOL: Played on a club team while attending Mäkelänrinneteen Sports HS in Helsinki, Finland … Played for the Helsinki Roosters … Helped the Roosters to a national championship in 2012 while leading the league in rushing … Named a Maple League All-Star and played for the under 19 World Development team in the 2012 International Bowl in Austin, Texas … Was named Finland's Best Youth Football Player in 2011 and was the Maple League Rookie of the Year … In 2010 was an exchange student at Layton Christian Academy in Utah and played football for the Eagles for one season … Rushed for 1,296 yards and scored 16 touchdowns in nine games … Also led the team with 64 tackles, including three sacks … Averaged 144 yards per game, which was the highest rushing average per game in the state … Earned 1A first team all-state honors. PERSONAL: Henri Matti Jussilla was born Jan. 18, 1992, in Helsinki … The son of Maarit Patama-Jussila and Olli Jussila … Has one brother, Jere, and one sister, Erika … His father is an assistant coach for the Helsinki Roosters … Majoring in hospitality management.

# UNLV PLAYER PROFILES

UNLV: A reserve linebacker from Hawai'i who looks to earn his first action this fall for the Rebels ... Last name is pronounced "kah-LEE-LEE-kah-nee." 2014: Attended UNLV but did not play football. 2013: Redshirted season after walking on to the program. HIGH SCHOOL: A 2012 graduate of Radford HS … Earned four letters under coach Fred Salanoa … Played multiple positions for the Rams, including RB, QB, LB, DE and also served as the team's punter … Also was a letterwinner in baseball and basketball. PERSONAL: Roscoe K. Kalilikane was born April 19, 1994, in Honolulu … The son of Roscoe and Evelyn Kalilikane … Majoring in interdisciplinary studies.

UNLV: An impressively sized and athletic receiver who played his way onto the field as a true freshman last season … Listed No. 1 at one WR spot heading into fall and is one-half of one of the top sophomore WR duos in the West along with Devonte Boyd … Originally signed with Boise State in February 2013 but did not enroll anywhere until he officially joined UNLV a year later. 2014: Earned his first letter as a Rebel by playing in 13 all games, including starting five … Made his first career start vs. San Diego State on Sept. 27 … Finished with 24 receptions for 310 yards and two scores as a rookie … Caught three passes for 25 yards in his collegiate debut at Arizona on Aug. 29 … Had a career-high 57 yards on two grabs vs. Northern Illinois on Sept. 13 and one week later hauled in a season-best five catches at Houston … Scored touchdowns in back-to- back games (vs. Fresno State on Oct. 10 and at Utah State on Oct. 25). HIGH SCHOOL: A 2013 graduate of Helix HS … Named All-CIF San Diego Section First Team at wide receiver following his senior season for coach Troy Starr ... Led the Highlanders to the second round of the CIF playoffs ... One of seven student-athletes named to the San Diego Hall of Champions ... Led Helix to the CIF State Division II and CIF San Diego Section championships as a junior in 2011. PERSONAL: Kendal Keys was born on Dec. 1, 1994 … The son of Syvonne McNair and Kenny Keys Sr. … Is the younger brother of fellow Rebel Kenny Keys … Majoring in criminal justice.

KEYS' RECEIVING STATS

| YEAR | GP-GS | REC | YDS | AVG | TD | LG |
|---|---|---|---|---|---|---|
| 2014 | 13-6 | 24 | 310 | 12.9 | 2 | 41 |

UNLV: A talented, intriguingly sized athlete who will look to peak as a senior … Listed No. 2 at free safety heading into fall … Older brother of sophomore Rebel WR Kendal Keys … Earned a spot on the UNLV Dean's Honor List for the spring 2012 semester. 2014: Played in all 13 games … Finished fifth on the team with a career-high 53 total tackles, including three for loss … Broke up two passes and returned one fumble. 2013: Played in three games and totaled five tackles. 2012: Earned his first letter as a Rebel by playing in all 13 games, including starting five at FS … Tied for ninth on the squad with 45 total tackles … Tied for the team lead with two interceptions … Grabbed his picks in back-to-back games at San Diego State and vs. New Mexico … He returned the INT vs. the Lobos 32 yards … Joined the squad in January and competed in his first spring practice. 2011: Grayshirted season after signing with the program in February. HIGH SCHOOL: A 2011 graduate of Helix Charter HS In La Mesa, CA … A two-sport standout who helped the Highlander football team to an 11-1 record and appearance in the CIF San Diego Section semifinals as a senior under coach Troy Starr … Had two key interceptions in his team's Grossmont Hills League championship-clinching victory over Steele Canyon … Also a starter on the Helix basketball team and was named first team all-league as a forward as a senior. PERSONAL: Kenny Keys was born Feb. 25, 1993 … The son of Syvonne McNair and Kenny Keys Sr. … Majoring in interdisciplinary studies.

KEYS' DEFENSIVE STATS

| YEAR | GP-GS | UT | AT | TT | TFL | INT | PBU | FF | FR |
|---|---|---|---|---|---|---|---|---|---|
| 2014 | 13-0 | 36 | 17 | 53 | 3.0-11 | 0-0 | 2 | 0 | 1-0 |
| 2013 | 3-0 | 3 | 2 | 5 | 0-0 | 0-0 | 1 | 0 | 0-0 |
| 2012 | 13-5 | 25 | 20 | 45 | 0-0 | 2-32 | 1 | 0 | 0-0 |
| TOTAL | 29-5 | 64 | 39 | 103 | 3.0-11 | 2-32 | 4 | 0 | 1-0 |

# REBELS PLAYER PROFILES

UNLV: A gritty, highly competitive offensive lineman who will look for playing time this fall at the center position for the Rebels, who lost ironman Robert Waterman to graduation … Listed No. 1 at C after his first spring practice with the program … Reunites with his JC quarterback at UNLV in the form or 2014 starter under center Blake Decker … One of three midyear signees who enrolled at UNLV and took part in spring practice with the Rebels … Ranked the No. 3 JC center in the Class of 2015 by 247Sports … Last name is pronounced "KRITE-ler." JUNIOR COLLEGE: Played two season at Scottsdale Community College in Arizona … Helped the Fighting Artichokes to an 8-3 record as a sophomore … Named to the NJCAA All-America Second Team and earned first team all-conference honors … Helped the team to a 10-1 record and a league championship as a freshman … Earned second team all-region honors. HIGH SCHOOL: A 2013 graduate of Gilbert HS in Arizona … A three-year letterwinner under coach Dan Dunn … Played on both sides of the ball, seeing time on the offensive line at center and on defense at middle linebacker … A two-time first team all-region honoree at center. PERSONAL: William F. Kreitler was born July 8, 1995, in Phoenix, AZ … The son of Bill Kreitler and Debra Wiedenbauer … Has one older brother, Zac Kreitler, and two older sisters, Jennifer Burr and Melissa Burr … Majoring in business.

UNLV: A nice-sized, experienced defender who is listed No. 2 at the middle linebacker spot heading into his junior season … One of 15 Rebels who were named 2014 Academic All-MW. 2014: Played in all 13 games and made his first two collegiate starts vs. Northern Colorado on Sept. 6 and vs. NIU one week later … Finished with 33 total tackles, including sharing one QB sack. 2013: Earned his first letter as a Rebel by playing in all 13 games on defense and on special teams … Totaled nine tackles and recorded his first QB sack for a loss of eight yards … Blocked a punt attempt in a win at Air Force that led to a UNLV touchdown. 2012: Redshirted season … A two-way player in high school that was the only signee listed as a linebacker in UNLV's 2012 class. HIGH SCHOOL: A 2012 graduate of Pacifica HS under coach Marcelo Giuliano … A three-year letterwinner who starred at linebacker for the Mariners but also saw time on the offensive side at wide receiver and running back … Competed in track as well for PHS, garnering all-county honors as a junior. PERSONAL: Trent Lee Langham was born July 10, 1993, in Garden Grove, CA … The son of Ron and Murlyn Langham … Majoring in business management.

LANGHAM'S DEFENSIVE STATS

| YEAR | GP-GS | UT | AT | TT | TFL | SCK | INT | FF | FR | BLK |
|---|---|---|---|---|---|---|---|---|---|---|
| 2014 | 13-2 | 19 | 14 | 33 | 0.5-3 | 0.5-3 | 0-0 | 0 | 0-0 | 0 |
| 2013 | 13-0 | 4 | 5 | 9 | 1.0-8 | 1.0-8 | 0-0 | 0 | 0-0 | 1 |
| TOTAL | 26-2 | 23 | 19 | 42 | 1.5-11 | 1.5-11 | 0-0 | 0 | 0-0 | 1 |

UNLV: A hard-hitting returning starter who is listed No. 1 at the strongside linebacker spot heading into fall … Last name is pronounced "Lee." 2014: Earned his first letter as a Rebel by playing in all 13 games and starting six … Made his first collegiate start at San Diego State on Sept. 27 … Finished sixth on the team with 52 total tackles, including three for loss … Also recovered one fumble. 2013: Redshirted season. 2012: Grayshirted season after signing with the program in February … One of 10 recruits from California to sign with UNLV in 2012 … Played both defensive back and outside linebacker in high school. HIGH SCHOOL: A 2012 graduate of Central HS under coach Casey Quinn … A three-year letterwinner, he helped the Grizzlies to an 8-3 record his senior year and 7-3 as both a sophomore and junior … Earned All-Tri-River Athletic Conference honors all three seasons on the field … Named Second Team All-Bee from the Fresno Bee as a senior. PERSONAL: Matthew Kevin Lea was born Sept. 23, 1993, in Fresno, CA … The son of Kim and Kevin Lea … Has two older sisters, Jenny and Shanda and one brother, Justin … His cousin, Cliff Harris, played defensive back at Oregon and in the NFL for the New York Jets … Majoring in criminal justice.

LEA'S DEFENSIVE STATS

| YEAR | GP-GS | UT | AT | TT | TFL | SCK | INT | FF | FR |
|---|---|---|---|---|---|---|---|---|---|
| 2014 | 13-6 | 32 | 20 | 52 | 3.0-11 | 0-0 | 0-0 | 0 | 1-0 |

# UNLV PLAYER PROFILES

UNLV: Expected to kick extra points and field goals for the Rebels again this fall as a senior. 2014: Earned his first letter as a Rebel by playing in all 13 games … The second place-kicker to sign with the Rebels in 2014 as local product Conor Perkins out of Green Valley High School took a church mission before enrolling at UNLV … Also shared kickoff duties with Nicolai Bornand … Led the team with 65 points … Made 11 of 17 field-goal attempts and 32 of 33 extra-point attempts … Made his first career Division One FGA, a 41-yarder at Arizona on Aug. 29 … Posted a season-high 11 points at BYU on Nov. 15 … Nailed all three of his attempts vs. the Cougars, including a season-long 46-yarder … Also made both of his attempts in the season finale vs. UNR on Nov. 29, including a 44-yarder. JUNIOR COLLEGE: Played two seasons at Palomar College in San Marcos, CA … Led the Comets in scoring as a sophomore with 43 points, making 7-of-9 field-goal attempts and hitting all 22 extra-point tries. HIGH SCHOOL: A 2011 graduate of Cathedral HS in Los Angeles. PERSONAL: Jonathan Leiva was born June 8, 1993, in Los Angeles … The son of Patricia Leiva … Has one younger brother, Bryan … Majoring in criminal justice.

LEIVA'S KICKING STATS

| YEAR | GP-GS | PTS | FG-FGA | BLK | LG | XP-XPA | <29 | 30-39 | 40-49 | 50-59 |
|---|---|---|---|---|---|---|---|---|---|---|
| 2014 | 13-12 | 65 | 11-17 | 2 | 46 | 32-33 | 5-7 | 3-4 | 3-6 | 0-0 |

UNLV: A nice-sized young blocker who is listed No. 2 at left guard on the post-spring depth chart. 2014: Earned his first letter as a Rebel by playing in one game … Made his UNLV debut at Houston on Sept. 20. 2013: Redshirted season. HIGH SCHOOL: A 2013 graduate of Mission Hills HS … A two-time letterwinner under coach Chris Hauser … Helped the Grizzlies to a 2012 CIF San Diego Section Division I runner-up finish and back-to-back league championships … Named Second Team All-Avocado East League as a senior. PERSONAL: Christian Jose Lopez was born Feb. 15, 1995, in Riverside, CA … The son of Jose and Veronica Lopez … Has a younger brother, Aidrian, and sister, Briana … Majoring in economics.

UNLV: The younger brother to former Rebel standout John Lotulelei, Tau Lotulelei (first name rhymes with "ow" and last name is pronounced "low-2-LAY-LAY") is a team leader and returning starter at the weakside linebacker spot … The high-motor defender wears the same jersey number (55) as his brother, who is currently a member of the NFL's Jacksonville Jaguars … Earned a spot on the UNLV Dean's Honor List in the fall 2013 semester. 2014: Started 10 of 13 games at linebacker and led the Rebel with 100 total tackles … His 10.5 TFL for a loss of 41 yards also led the team … The disruptive force posted his first three QB sacks and also forced two fumbles … His 7.7 tackles per game ranked ninth in the Mountain West … His 15 TT at Utah State on Oct. 25 were a career and single-game high for UNLV … Also added 11 takedowns at San Jose State on Oct. 4 … Had a trio of nine-tackle efforts (vs. Northern Colorado, vs. Fresno State and at Hawai'i). 2013: Earned his first letter as a Rebel by playing in 11 games, including starting five at linebacker … Totaled 31 tackles, including 4.0 TFL … Forced and recovered a fumble … Posted a season-high seven takedowns in the win over San Diego State in Game 12 … Finished with six tackles three times (Arizona, Western Illinois and North Texas). 2012: Redshirted season after walking onto the squad during preseason camp. HIGH SCHOOL: A 2012 graduate of Maui HS in Kahului, HI … A three-year letterman in football for coach David Bui … Played linebacker, running back and strong safety for the Sabers … Also a three-time letterwinner in wrestling … Finished second in the state championship at 189 pounds as a senior … A standout athlete in track and was a three-year letterwinner … Named the Maui High School Boys Athlete of the Year as a senior. PERSONAL: Tauhelotu T. Lotulelei was born Nov. 9, 1994, in Kihei, HI … The son of Hanisi and Melelifi Lotulelei … Older brother John was a standout linebacker at UNLV (2011-12) and eldest brother Saia was a star wrestler at York College in Nebraska … Majoring in interdisciplinary studies.

LOTULELEI'S DEFENSIVE STATS

| YEAR | GP-GS | UT | AT | TT | TFL | SCK | INT | FF | FR |
|---|---|---|---|---|---|---|---|---|---|
| 2014 | 13-10 | 45 | 55 | 100 | 10.5-41 | 3-17 | 0-0 | 2 | 0-0 |
| 2013 | 11-5 | 15 | 16 | 31 | 4.0-15 | 0-0 | 0-0 | 1 | 1-0 |
| TOTAL | 24-15 | 60 | 71 | 131 | 14.5-56 | 3-17 | 0-0 | 3 | 1-0 |

# REBELS PLAYER PROFILES

UNLV: A defensive lineman who will look to earn time in the Rebel rotation this fall after missing all of last season because of injury … Name is pronounced "TWO-ee mah-low-AH-ta" … Comes from an athletic family and follows in the footsteps of a trio of UNLV defensive linemen who prepped in American Samoa (Isaako Aaitui and Daniel Mareko, who completed their collegiate careers in 2010, and current Rebel Sonny Sanitoa) … Hails from the same JC program that produced 2013 Rebel signee Asten Koki. 2014: Earned an injury medical redshirt. JUNIOR COLLEGE: Played two seasons for former UNLV staffer Bob Jastrab at Mt. San Antonio College in Walnut, CA … Recorded a team-high 6.5 sacks and 16 TFL as part of 49 total tackles as a sophomore … Added two forced fumbles and a field goal block for the Mounties, who finished 9-2 in 2013 … Also briefly attended Chabot JC. HIGH SCHOOL: A 2011 graduate of Leone HS in Pago Pago, American Samoa … Played along the line and in the secondary for the Lions. PERSONAL: Tuivasa Nicholas Maloata was born Oct. 3, 1993, in West Covina, CA … The son of Faleupolu Maloata and Theresa Aiono … Has a younger sister, Arrielle, and three brothers, Faleupolu Jr., Austin and Avery … Faleupolu, was a teammate of his at Mt. SAC while Austin signed this year with Oregon out of high school … Majoring in sociology.

UNLV: A steady and experienced returning starter who is listed No. 1 at the middle linebacker position heading into fall. 2014: A late signee who went on to earn his first letter for the Rebels by playing in all 13 games, starting the final nine … Finished fourth on the team with 70 total tackles, including one QB sack. JUNIOR COLLEGE: Transferred and spent the 2013 season at College of the Canyons located in Santa Clarita, CA … Played in 11 games for coach Ted Iacenda … Totaled 75 tackles, three QB sacks, six TFL, two forced fumbles and one interception for the Cougars. SAN JOSE STATE: Signed with the then-WAC school in 2012 and redshirted the season for the Spartans. HIGH SCHOOL: A 2012 graduate of St. Francis HS in La Canada, CA … Played linebacker and tight end for coach Jim Bonds ... 2011 Mission League Co-Most Valuable Lineman ... Third on his team in tackles and pass receiving as a senior after posting 86 tackles, nine pass breakups and an interception … Also finished with 23 catches for 308 yards and two touchdowns ... Concluded his career in the 2012 Los Angeles Daily News All-Star Game. PERSONAL: Ryan McAleenan was born March 11, 1994, in Santa Monica … The son of Michael and Sharon McAleenan … Older brother Mark McAleenan played football at Wesleyan University in Connecticut from 1994-96 … Majoring in communication studies.

McALEENAN'S DEFENSIVE STATS

| YEAR | GP-GS | UT | AT | TT | TFL | INT | PBU | SCK | FF | FR |
|---|---|---|---|---|---|---|---|---|---|---|
| 2014 | 13-9 | 34 | 36 | 70 | 1.0-5 | 0-0 | 0 | 1.0-5 | 0 | 0-0 |

UNLV: A reserve walk-on kicker from a local prep program … Earned a spot on the UNLV Dean's Honor List in spring 2015. 2014: Earned his first letter as a Rebel by appearing in two games … Made his collegiate debut on Nov. 1 vs. New Mexico when he kicked off four times and then was summoned to attempt a game-tying 55-yard field goal … The attempt landed just short of the cross bar as time expired … Also kicked off once against Air Force on Nov. 8. 2013: Redshirted season. HIGH SCHOOL: A 2012 graduate of Arbor View HS … Lettered his senior season for coach Dan Barnson … Served as both PK and P for the Aggies … Made all 45 PAT attempts and hit four of five FGA, with a long of 35 … Named second team all-conference … Also played soccer as a goalie and defender. PERSONAL: Brian Paul McIntyre was born Aug. 15, 1994, in Las Vegas … The son of Paul and Angela McIntyre … Has an older brother, Eric … Majoring in business management.

# UNLV PLAYER PROFILES

UNLV: A tough-nosed, big-hitting defensive back who looks to emerge as a starter this fall … Listed No. 1 at one CB spot after spring practice … Has a new jersey number this season, No. 4, after wearing No. 19 his first two seasons … A talented two-way speedster in high school who originally committed to California but instead became a late addition to the UNLV class … A three-star recruit according to ESPN, Rivals.com and 247Sports.com … Rated the No. 117 overall recruit in the state of California by 247Sports and No. 154 from the Golden State by ESPN … A product of the same prep program that produced former Rebels DB Tajh Hasson and receiving great Earvin Johnson. 2014: Played in all 13 games while appearing on defense and special teams … Posted a career-high 30 total tackles, including two for loss, and picked up two pass breakups. 2013: Earned his first letter as a Rebel by playing in all 13 games on defense and on special teams … Totaled eight tackles … Grabbed his first interception as a Rebel and returned it 15 yards vs. Western Illinois in Game Four. HIGH SCHOOL: Played at Cathedral HS under coach Kevin Pearson … Helped the Phantoms finish 10-3 as a senior while playing both DB and WR … Caught 33 passes for 662 yards and 10 touchdowns in 2012 while adding two 80-yard-plus kickoff returns … Posted 30 total tackles, including nine TFL, to go with 13 passes defended. PERSONAL: Torry McTyer was born on April 10, 1995, in Los Angeles … The son of Tim McTyer and Raquel Jefferson … His father was an All-WAC defensive back for BYU in 1995-96 and then played in the NFL for the Philadelphia Eagles (1997-98) and Cleveland Browns (1999) … Has one older brother, Anthony Jefferson, and two younger sisters, Taylor Jefferson and Tatiana McTyer … Majoring in interdisciplinary studies.

McTYER'S DEFENSIVE STATS

| YEAR | GP-GS | UT | AT | TT | TFL | INT | PBU | FF | FR |
|---|---|---|---|---|---|---|---|---|---|
| 2014 | 13-0 | 21 | 9 | 30 | 2.0-3 | 0-0 | 2 | 0 | 0-0 |
| 2013 | 13-0 | 3 | 5 | 8 | 0-0 | 1-15 | 0 | 0 | 0-0 |
| TOTAL | 26-0 | 24 | 14 | 38 | 2.0-3 | 1-15 | 2 | 0 | 0-0 |

UNLV: A highly recruited defensive back from the Golden State who will look to vie for immediate playing time at the corner position … A consensus three-star prospect by Rivals, ESPN and 247Sports … The No. 83 JC recruit overall, No. 8 CB and No. 23 California product in this year's class according to 247Sports Composite Rankings. JUNIOR COLLEGE: Spent two years at Pierce College in Los Angeles … Recorded 32 tackles, including two tackles for loss, and made a team-high three interceptions, returning two for scores last fall … Also broke up six passes … As a freshman, recorded 26 tackles, including one sack, made four interceptions and four pass breakups … Also returned a kickoff for a touchdown and a punt for a score. HIGH SCHOOL: A 2012 graduate of Palmdale HS … A two-year letterwinner under coach Jeff Williams … Earned first team all-conference honors as a senior and was all-state honorable mention … Also competed on the track team. PERSONAL: Jay'Onn LaVelle Myles was born Feb. 25, 1994, in Van Nuys, CA … The son of Nathaniel and Kena Myles … Has four brothers: Nathaniel Myles Jr., Isiah Barnes, Dondre and Ra'Vonn … Majoring in business.

UNLV: A physical ball carrier who will look for time in the UNLV backfield as a senior … Played one year of junior college football with current Rebel Aaron Criswell … Last name is pronounced "NOW-fa-who." 2014: Earned his first letter as a Rebel by playing in eight games … Finished fourth on the team with 210 rushing yards as a junior … Started one game, vs. Northern Colorado on Sept. 6, and rushed for a season-high 90 yards on 22 carries … Scored his lone touchdown of the campaign from one yard out at Houston on Sept. 20 … Also caught three passes for five net yards on the year. JUNIOR COLLEGE: Played two seasons at the College of San Mateo … Led the Bulldogs with 1,183 rushing yards and 17 touchdowns in 2013 … Averaged 107.5 yards per game and 6.3 yards per carry … Recorded 187 attempts and fumbled only once … Helped the Bulldogs to a 10-1 overall record and a second place finish in the NorCal Conference as a sophomore … Broke the school's single-game rushing record that stood for 27 years by tallying 229 yards on 31 carries ... Rushed for 524 yards on 68 attempts and scored seven touchdowns as a freshman. HIGH SCHOOL: A 2011 graduate of San Mateo HS … A three-year letterwinner under coach Jeff Scheller … Lined up at linebacker and running back as a prepster … Played sparingly as a senior due to injuries, but still rushed for more than 700 yards … Helped the Bearcats to a 9-3 record as a junior and rushed for over a 1,100 … Also was a three-year letterwinner on the basketball team and was a two-year letterwinner on the rugby team … One of 30 high school rugby players to get the opportunity to play for the Junior National Rugby team in 2011. PERSONAL: George Lloyd Naufahu-Taklaki was born May 5, 1993, in San Mateo, CA … The youngest child of Gus and Luisa Naufahu … Has two brothers, Abraham and David, and three sisters, Anna, Victoria and Elizabeth … Majoring in criminal justice.

NAUFAHU'S RUSHING STATS

| YEAR | GP-GS | ATT | YDS | AVG | TD | LG |
|---|---|---|---|---|---|---|
| 2014 | 8-1 | 52 | 210 | 4.0 | 1 | 15 |

NAUFAHU'S RECEIVING STATS

| YEAR | GP-GS | REC | YDS | AVG | TD | LG |
|---|---|---|---|---|---|---|
| 2014 | 8-1 | 3 | 5 | 1.7 | 0 | 9 |

# REBELS
# PLAYER PROFILES

UNLV: A two-way player who will begin his career at defensive back for the Rebels after joining the squad in January and taking part in his first spring practice. 2014: Grayshirted the season after signing with the Rebels in February. HIGH SCHOOL: A 2014 graduate of Saguaro HS in Scottsdale, AZ … Lettering at both defensive back and wide receiver for the Sabercats, he was signed as an Athlete for the Rebels … As a senior, helped his team to a 13-1 record and another Division III state title by catching 61 passes for 1,550 yards and 23 TDs on offense and making 102 total tackles and four interceptions on defense … Also earned four letters in baseball and three in basketball. PERSONAL: Jason "JT" Nettleton was born June 13, 1995, in Billings, MT … The son of Steve Nettleton … Has an older brother, Alex, and sister, Stephani, and a younger brother, Robby … Majoring in hospitality management.

UNLV: A local product who has developed from a walk-on into a starter up front … Listed No. 1 at left guard on the post-spring depth chart … Last name is pronounced "NOON" … Earned a spot on the spring 2015 UNLV Dean's Honor List. 2014: Appeared in seven total games and started six of the first seven outings at left guard. 2013: Earned his first letter as a Rebel by playing in 10 games on special teams. 2012: Moved to UNLV in the spring and sat out season per NCAA transfer rules. SAN DIEGO: Redshirted season. HIGH SCHOOL: A 2011 graduate of Silverado HS … A two-year letterwinner under coach Andy Ostolaza … A first-team all-state selection as a senior and second-team all-state pick as a junior … Also named first team all-region and all-conference as a junior and a senior … Played on the offensive and defensive lines for the Silver Hawks … Also was a four-year competitor in track and field. PERSONAL: Eric Anthony Noone was born June 21, 1993, in Las Vegas … The son of Theresa and Christopher Noone … Has two younger brothers, Chris and Daniel … Majoring in criminal justice.

UNLV: An athletic ball carrier who will look to earn his first playing time for UNLV as a senior. 2014: One of two running backs who were late signees for the Rebels but missed the entire season because of injury. JUNIOR COLLEGE: Played two seasons (2012-13) at Mt. San Antonio College in Walnut, CA … Played for former UNLV staffer Bob Jastrab … Led the Mounties in rushing with 882 yards and six touchdowns in 2013 … Rushed for a season-high 175 yards on 24 carries and two touchdowns at Bakersfield on Sept. 14, 2013 … Helped Mt. SAC to a 9-2 overall record and Golden State Bowl victory … Led the Mounties in rushing with 938 yards and 10 touchdowns as a freshman … Averaged 78.2 yards per game and 5.8 yards per carry … Rushed for a season-high 132 yards and two touchdowns at LA Harbor on Oct. 13, 2012. IOWA: Was a walk-on defensive back for the Hawkeyes and redshirted his only season in Iowa City in 2011. HIGH SCHOOL: A 2011 graduate of Pomona HS … Was a three-year letterwinner under coach Anthony Rice … Played on both sides of the ball for the Red Devils as a defensive back and running back … Earned first team all-league honors as a senior and a junior. PERSONAL: Jamal Jefferson Overton was born March 25, 1993, in Detroit, MI … The son of Muhammad Abdul-Qawi and Alexandra Overton … Has five brothers … Father played football at Tennessee State … Majoring in interdisciplinary studies.

# UNLV PLAYER PROFILES

UNLV: An athletic quarterback who will look to compete for playing time this fall … Listed No. 2 on the post-spring depth chart … The former transfer will have three years of eligibility at UNLV … One of three midyear signees who enrolled in January and took part in spring practice with the Rebels … Last name is pronounced "PAL-in-deck" … Earned a spot on the UNLV Dean's Honor List during the spring 2015 semester. JUNIOR COLLEGE: Played one season at Laney College in Oakland, CA, which is also the alma mater of UNLV head coach Tony Sanchez and former UNLV star RB Frank "The Tank" Summers … Led the Eagles to a 6-5 record and an appearance in the Bulldog Bowl in 2014 … Finished with 1,634 passing yards and 17 touchdowns … Also rushed for 390 yards and five scores. NORTH DAKOTA: Redshirted his freshman season at the FCS school located in Grand Forks. HIGH SCHOOL: A 2013 graduate of Plainfield North HS in Plainfield, IL … A two-year letterwinner under coach Tim Kane … Earned All-Southwest Prairie All-Conference honors as a junior and senior … Also named all-area as a junior and senior … Threw for 981 yards and 12 touchdowns and rushed for 684 yards and seven touchdowns as a senior … Made 17 tackles and had three interceptions as a defensive back … As a junior, threw for a school-record 1,337 yards and seven touchdowns … Also was a three-year starter on the basketball team and two-year starter in baseball during his prep career. PERSONAL: Kurtis Palandech was born Nov. 11, 1994, in Plainfield, IL … The son of Paul and Julie Palendech … Has one older brother, Kyle … Majoring in business.

UNLV: A walk-on wide receiver who recently went through his first spring practice with the Rebels. 2014: Attended UNLV but was not part of the football program. HIGH SCHOOL: A 2014 graduate of St. Louis HS in Honolulu … Lettered two seasons for coach Matt Wright … Played as a DB and a TE for the Crusaders … Also lettered in soccer and track. PERSONAL: Anthony David Pataray was born March 20, 1996, in Kent, WA … The son of Marc and Julie Pataray … Has one younger brother, Bryson … Majoring in business.

UNLV: A big bodied Texan that will look to earn his first playing time as a Rebel this fall … One of 11 players that hail from the Lone Star State. 2014: Redshirted season. HIGH SCHOOL: A three-year letterwinner at Seven Lakes High School in Katy, TX under coach Lidel Wilson … Earned all-district first team honors as a senior … Played on the offensive and defensive lines as well as at TE, FB and played as a back when running the wishbone. PERSONAL: Gavin Flait Peterson was born July 17, 1995, in Katy, TX … The son of Jim and Lori Peterson … Has one older sister Larah and one younger brother Brock … Majoring in business.

UNLV: A hard-hitting former defender who moved over to fullback during spring practice … Listed No. 1 at the fullback spot heading into fall … Switched back into his jersey No. 7 after spending the 2014 season wearing No. 36 (the Battle Born Jersey) … Grew up around the Rebel program as his father served as the UNLV strength and conditioning coach from 1993-2005 and his uncle Rob worked in the athletic department and is currently an associate commissioner at Conference USA … Named Academic All-Mountain West in both 2013 and '14 … Made the UNLV Dean's Honor List in spring 2014 and spring 2015. 2014: Played in 12 games, including starting the first four at linebacker … Finished with 32 total tackles and grabbed his first career interception, which he returned nine yards at Houston on Sept. 20. 2013: Earned his first letter as a Rebel by playing in all 13 games on defense and on special teams … Named Co-Special Teams Player of the Year … Totaled 12 tackles, including his first collegiate QB sack. 2012: Redshirted season … A three-star recruit according to Rivals.com, which ranked him the No. 5 recruit overall from the state of Nevada … One of three local signees in the 2012 class … Chose UNLV over offers from New Mexico, Navy and Montana. HIGH SCHOOL: A 2012 graduate of national football powerhouse Bishop Gorman HS … Started as a linebacker under coach Tony Sanchez … Named first team all-state in 2010 and second team in 2011 … Finished with 59 tackles, six sacks and 11 PBU as a senior and turned in 89 tackles and two interceptions as a junior … Helped the Gaels win three consecutive state championships and compile a record of 43-3 from 2009-11 … During his senior year, BGHS finished 15-1 and ranked fifth in the nation by USA TODAY. PERSONAL: Marc Philippi is the son of Mark and Tracey Philippi … The oldest of five children, he has a sister, McKayla and three brothers: Zachary, Jacque and Wynn … His parents run PSI (Philippi Sports Institute), which

is an elite performance training facility located in Las Vegas … His mother was a multi-sport high school star and is a member of the Butte (MT) Sports Hall of Fame … His father played football at Montana Tech and went on to coach there and on the high-school level before joining UNLV … One of the world's top powerlifters, Mark Philippi competed in multiple Strongest Man competitions on ESPN, earning the title America's Strongest Man in 1997 … Has three uncles that coach football, including Kevin Peoples, who is the defensive line coach at Georgia Southern … Majoring in business management.

PHILIPPI'S DEFENSIVE STATS

| YEAR | GP-GS | UT | AT | TOT | TFL | INT | SCK | FF | FR |
|---|---|---|---|---|---|---|---|---|---|
| 2014 | 12-4 | 14 | 18 | 32 | 1.0-1 | 1-9 | 0-0 | 0 | 0-0 |
| 2013 | 13-0 | 8 | 4 | 12 | 1.0-6 | 0-0 | 1.0-6 | 1 | 0-0 |
| TOTAL | 25-4 | 22 | 22 | 44 | 2.0-7 | 1-9 | 1.0-6 | 1 | 0-0 |

UNLV: A tall, physical athlete who looks to thrive in his senior year after turning in an outstanding final spring … Listed No. 1 at tight end heading into the fall … Named to the 2015 Official Watch List for the John Mackey Award, which is given to college football's top tight end each season ... Already earned his bachelor's degree in communication studies and is pursuing a second bachelor's in psychology. 2014: Played in all 13 games, including starting four at TE spot … Caught five passes for 67 yards. 2013: Played in 12 games, starting seven, at tight end … Caught 19 passes for 143 yards and one score. 2012: Earned his first letter as a Rebel by starting all 13 games at tight end …Ranked third on the team with 23 receptions and fourth with 232 yards … Caught at least one pass in 11 games … Twice caught a season-high five passes … Went for a season-high 69 yards on five grabs in Week Two vs. NAU … Posted 36 yards on five receptions, including hauling in a four-yard touchdown, in Game Three vs. Washington State. 2011: Redshirted season. HIGH SCHOOL: A 2011 graduate of Lakewood HS … Played tight end and defensive line for coach Thadd MacNeal … Was a four-year letterman for the Lancers … Helped guide the program to three straight playoff appearances, including the Moore League Championship during his junior season and a CIF semifinal showing as a sophomore … Registered more than 60 total tackles, nine sacks and four forced fumbles during his senior campaign … Named second team all-league as a senior. PERSONAL: Jake Edward Phillips was born Sept. 4, 1993, in Torrance, CA … The son of Robert and Crissa Phillips … Has two older brothers, Wade and Cole.

PHILLIPS' RECEIVING STATS

| YEAR | GP-GS | REC | YDS | AVG | TD | LG |
|---|---|---|---|---|---|---|
| 2014 | 13-4 | 5 | 67 | 13.4 | 0 | 25 |
| 2013 | 12-7 | 19 | 143 | 7.5 | 1 | 27 |
| 2012 | 13-13 | 23 | 232 | 10.1 | 1 | 25 |
| TOTAL | 38-24 | 47 | 442 | 9.4 | 2 | 27 |

UNLV: A good-sized, hard-hitting defender who moved from linebacker up to the line this spring and is listed No. 1 at one DE spot heading into fall … Last name is pronounced "por-SHAY." 2014: Played in nine games as a sophomore linebacker … Finished with a career-high 28 total tackles, including two for loss. 2013: Earned his first letter as a Rebel by playing in nine games … Totaled seven tackles on the season. 2012: Redshirted season after joining team in fall camp … Named UNLV's Co-Defensive Scout Team Player of the Year. HIGH SCHOOL: A 2011 graduate of Venice HS … A two-year letterwinner under coach Angelo Gasca … Excelled at linebacker and defensive end but also played some tight end … Earned First Team All-Western League honors and was a second team all-city selection … Helped the Gondoliers to a 10-2 record as a senior, after a 6-6 season during his junior year … Recorded 70 tackles, including four sacks as a junior, but upped his numbers to 96 tackles and 10 sacks as a senior. PERSONAL: Ignatius Donnell Porchia Jr. was born Nov. 21, 1992, in Los Angeles … The son of Delores Jones and Ignatius Porchia Sr. … Majoring in public administration.

PORCHIA'S DEFENSIVE STATS

| YEAR | GP-GS | UT | AT | TT | TFL | SCK | INT | FF | FR |
|---|---|---|---|---|---|---|---|---|---|
| 2014 | 9-0 | 18 | 10 | 28 | 2.0-2 | 0-0 | 0-0 | 0 | 0-0 |
| 2013 | 9-0 | 1 | 6 | 7 | 0-0 | 0-0 | 0-0 | 0 | 0-0 |
| TOTAL | 18-0 | 19 | 16 | 35 | 2.0-2 | 0-0 | 0-0 | 0 | 0-0 |

# UNLV PLAYER PROFILES

UNLV: A nice-sized athlete from the Evergreen State who is listed No. 2 at the tight end spot behind Jake Phillips heading into fall ... Named Academic All-Mountain West in both 2013 and '14 … Earned a spot on the UNLV Dean's Honor List for the fall 2012 semester. 2014: Played in 11 games but only caught one pass for 14 yards. 2013: Earned his first letter as a Rebel by playing in 11 games, including starting in road wins over UNR and Air Force … Caught three passes for 27 yards with a long of 15. 2012: Redshirted season … Ranked the No. 70 tight end recruit in the nation by Scout.com. HIGH SCHOOL: A 2012 graduate of Blaine HS under coach Jay Dodd … A three-year letterwinner that played tight end, running back, wide receiver, defensive end and cornerback … As a senior he had 530 yards on 28 receptions for five touchdowns and as a junior he had 492 yards on 26 receptions and seven touchdowns … During those same two seasons on defense, he added a total of 37 tackles, seven sacks, four forced fumbles and two interceptions … Earned First Team All-Northwest Conference honors during his junior and senior years as a tight end … Also an all-conference basketball player for the Borderites. PERSONAL: Andrew DeeWayne Price was born Sept. 8, 1993, in Bellingham, WA … The son of Teri and Darrell Price … Has an older sister, Akileah, and an older brother, Darrell … Is a distant cousin of former NFL star Rod Smith … Majoring in kinesiological sciences.

PRICE'S RECEIVING STATS

| YEAR | GP-GS | REC | YDS | AVG | TD | LG |
|---|---|---|---|---|---|---|
| 2014 | 11-0 | 1 | 14 | 14.0 | 0 | 14 |
| 2013 | 11-2 | 3 | 27 | 9.0 | 0 | 15 |
| TOTAL | 22-2 | 4 | 41 | 10.3 | 0 | 15 |

UNLV: A tall defensive back who looks to make a big contribution as a senior this fall … Listed No. 1 at the free safety spot after spring practice … Chose UNLV over TCU and Utah State … Hails from the same JC that produced former UNLV and NFL lineman Martin Tevaseu. 2014: Played in all 13 games, including starting the season opener at Arizona on Aug. 29 … Finished with 33 total tackles, two pass breakups and one forced fumble. JUNIOR COLLEGE: Played two seasons at Santa Rosa JC where he was a teammate of fellow-Rebel signee and former high school teammate Najee Johnson under coach Lenny Wagner … Named All-NorCal Conference after posting 68 total tackles and four pass breakups as a sophomore to go with 44 takedowns and an interception as a freshman for the Bear Cubs. HIGH SCHOOL: A 2011 graduate of Rodriguez HS in Fairfield, CA … Lettered three seasons for coach John Bent … Played both sides of the ball for the Mustangs, lining up at WR and CB … Earned First Team All-Salano County Athletic Conference … Also lettered three times in basketball as a guard. PERSONAL: Blake Everett Richmond was born July 30, 1993, in Vallejo, CA … The son of Bruce and Doris Richmond … Has two older brothers, Bruce Jr. and Cameron, and one sister, Candice … Cameron completed his collegiate career in 2013 as a WR at Idaho State … Majoring in public administration.

RICHMOND'S DEFENSIVE STATS

| YEAR | GP-GS | UT | AT | TT | TFL | PBU | INT | FF | FR |
|---|---|---|---|---|---|---|---|---|---|
| 2014 | 13-1 | 24 | 9 | 33 | 0-0 | 2 | 0-0 | 1 | 1-0 |

UNLV: A good-sized athlete who has practiced at both tight and defensive end but is currently competing for time at the DE spot … Listed as the No. 92 TE recruit in the nation by 247Sports.com … Hails from the same stellar Texas prep program that produced new Rebel Darius Mouton and former RB Tim Cornett and WR Devante Davis. 2014: Earned his first letter as a Rebel by playing in all 13 games … Made the first of four starts at tight end at Utah State on Oct. 25. 2013: Redshirted season. HIGH SCHOOL: A two-year letterwinner at North Shore HS under coach David Aymond … Earned first team all-district honors … Helped the Mustangs to a 13-2 record and an appearance in the Class 5A-1 state quarterfinals … Had eight catches for 111 yards in 2012 … A letterwinner as a forward for the NSHS basketball team. PERSONAL: Jacobie Javon Russell was born May 7, 1995, in Houston, TX … The son of Angela Russell … Has five sisters: Jacoby, Tristan, Mia, Jordin and Adrienne … Majoring in sociology.

# REBELS
# PLAYER PROFILES

UNLV: An athletic defensive lineman who will look to earn his first playing time this fall … Listed No. 2 at one DE spot after spring practice … The No. 112 DE recruit in the nation coming out of high school according to 247Sports … One of three signees last year who hailed from the Lone Star State. 2014: Redshirted season. HIGH SCHOOL: A 2014 graduate of Atascocita HS in Humble, TX … A three-year letterwinner for coach Craig Stump … Earned all-district second team honors as a senior after helping the Eagles to a 10-2 overall record and an appearance in the second round of the playoffs … Also lettered one year in track and competed in the long jump, triple jump 400-meter dash and the 4x400-meter relay. PERSONAL: Joseph Castro Salazar was born Feb. 21, 1996, in Houston, TX … The son of David and Donali Salazar … Has one older brother, Antonio, and one younger sister, Sofia … Has not declared a major.

UNLV: A big offensive lineman who looks to earn his first playing time this fall … Listed No. 1 at the right tackle position after spring but has also practiced at center … Played on both the offensive and defensive lines in high school … Earned a spot on the UNLV Dean's Honor List in the fall 2013 and fall 2014 semesters … First name is pronounced "j-ON-dray." 2014: Member of squad but did not play. 2013: Redshirted season after joining team in January and taking part in his first spring practice. 2012: Grayshirted season after signing with program in February. HIGH SCHOOL: A 2012 graduate of Basic HS under coach Jeff Cahill … A two-year letterwinner … The Wolves went 6-5 his senior year. PERSONAL: J'Ondray Kyle Sanders was born Nov. 11, 1993, in Denver, CO … The son of Johnnay Sanders … Has one younger sister, Johnnay … Majoring in criminal justice.

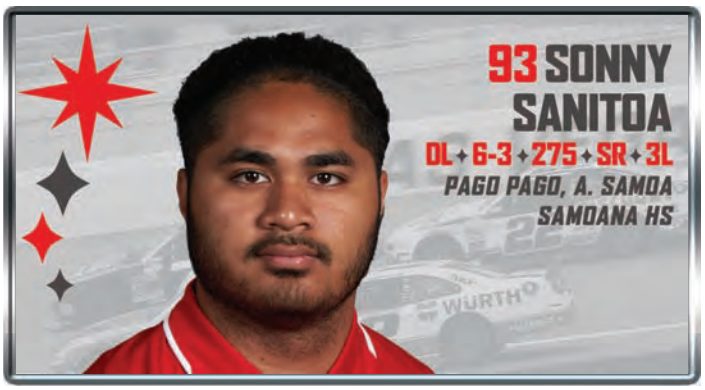


UNLV: A high-energy pass rusher who is the team's active leader in career quarterback sacks with 9.5 … Listed No. 1 at one defensive end spot after spring practice … Last name is pronounced "SUN-e-TOW-ah" … Followed in the footsteps of two UNLV defensive linemen that also hailed from American Samoa (Isaako Aaitui and Daniel Mareko, who completed their careers in 2010) … Earned a spot on the UNLV Dean's Honor List for the fall 2011 semester … Already earned his bachelor's degree in criminal justice and is pursuing a second bachelor's in sociology. 2014: Started all 13 games at DE and posted a career-high 44 total tackles, including four for-loss … Tied for fourth on the squad with 2.5 sacks … Turned in a career-high nine tackles vs. Air Force on Nov. 8. 2013: Started all 13 games at one defensive end spot … Totaled a career-high 34 tackles, including 5.5 TFL … Added two QB sacks for a loss of eight yards … Matched his career-high with five takedowns vs. Utah State in Game 10. 2012: Earned his first letter as a Rebel by playing in nine games, including starting the final eight dates of the campaign at DE … Missed the first third of the season because of injury … Finished with 28 tackles and a forced fumble … Recorded a sack in the first three games of his career en route to a team-leading five overall ... Those five sacks tied a UNLV freshman record for a season. 2011: Redshirted season. HIGH SCHOOL: A 2011 graduate of Samoana HS … Was a four-year letterman playing for coach Simon Mageo … Registered more than 30 tackles along with 7.5 sacks as a senior for the Sharks … Was a two-time all-league selection … Also lettered in baseball as a pitcher and first baseman and basketball as a center and power forward. PERSONAL: Sonny Miki Sanitoa was born Sept. 25, 1993, in Los Angeles, CA … The son of Larry Sanitoa and Deanna Fuimaono … Has four brothers, Stefan, Shanahan, Sloane and Sheyenne, and two sisters, Savannah and Simone.

SANITOA'S DEFENSIVE STATS

| YEAR | GP-GS | UT | AT | TT | TFL | SCK | PBU | FF | FR |
|---|---|---|---|---|---|---|---|---|---|
| 2014 | 13-13 | 14 | 30 | 44 | 4.0-13 | 2.5-11 | 1 | 1 | 0-0 |
| 2013 | 13-13 | 15 | 19 | 34 | 5.5-14 | 2.0-8 | 1 | 1 | 0-0 |
| 2012 | 9-8 | 12 | 16 | 28 | 5.0-38 | 5.0-38 | 0 | 1 | 0-0 |
| TOTAL | 35-34 | 41 | 65 | 106 | 14.5-65 | 9.5-57 | 2 | 3 | 0-0 |

# UNLV PLAYER PROFILES

UNLV: A returning starter along the offensive line who will only get better with more experience … Listed No. 1 at the left tackle position heading into fall … One of 15 Rebels named 2014 Academic All-Mountain West Conference … Last name is pronounced "SAX-ah-lid." 2014: Earned his first letter as a Rebel by playing in 12 games … Made his first collegiate start at left tackle vs. New Mexico on Nov. 1 and went on to start for the remainder of the season. 2013: Redshirted season. HIGH SCHOOL: A 2013 graduate of Consumnes Oaks HS in Elk Grove … Listed as the nation's No. 163 OT by Scout.com and ESPN ranked him the No. 197 overall recruit in California Played both sides of the ball as an OL and DE for coach Ryan Gomes … Named Second Team All-Sierra Valley after posting 44 tackles and three QB sacks as a senior as the Wolfpack finished 9-3 overall. PERSONAL: Kyle Erickson Saxelid was born April 13, 1995 … The son of Richmond and Cheryl Saxelid … Majoring in business.

UNLV: A legacy player who competes at the same position group that his father did while playing at UNLV during the mid-1980s … Turned in a solid spring effort under his former high school coach Tony Sanchez and is listed No. 1 at the right guard position heading into fall … Earned a spot on the UNLV Dean's Honor List in the spring 2015 semester … A high school teammate of Rebel fullback Marc Philippi. 2014: Started five total games as a junior, the first two at left guard and the final three at right guard. 2013: Started the final nine games at right guard. 2012: Earned his first letter as a Rebel by playing in 10 games ... Made his debut in Game Three vs. Washington State and started 10 games overall at left guard. HIGH SCHOOL: A 2012 graduate of Bishop Gorman HS under coach Tony Sanchez ... A three-star recruit according to Rivals.com, which ranked him the No. 45 guard in the nation and the No. 4 recruit overall from the state of Nevada ... Chose UNLV over offers from New Mexico, San Jose State and Fresno State … A three-year starter, he helped the Gaels win three consecutive state championships and compile a record of 43-3 from 2009-11 ... During his senior year, BGHS finished 15-1 and ranked fifth in the nation by USA TODAY. PERSONAL: Ronald Scoggins Jr. was born May 23, 1994 ... Ron Sr. lettered for the Rebels from 1983-85 and played for the school's conference and bowl champion squad of 1984 ... His late uncle, Eric Scoggins, played linebacker at USC, including for the 1978 national championship squad ... Majoring in interdisciplinary studies.

UNLV: A steady performer who joined the Rebels after previously playing at three other colleges ... Expected to again serve as a long snapper for UNLV as a senior this fall. 2014: Earned his first letter as a Rebel by playing in 12 games, serving as the long snapper on punts. JUNIOR COLLEGE: Played one season at Diablo Valley College located in Pleasant Hill, CA ... Played one season at Humboldt State located in Humboldt, CA … Served as the long snapper for the Jacks. BOISE STATE: Redshirted only season with the Broncos in 2011. HIGH SCHOOL: A 2011 graduate of Monte Vista HS in Danville, CA ... Earned two varsity letters under coach Craig Bergman ... Played safety and did the long-snapping duties for the Mustangs ... Never recorded an errant snap as a prepster ... Recorded 10 career tackles ... Also was a member of the track team and participated in the Pole Vault. PERSONAL: Dakota Jackson Shackleton was born Aug. 18, 1993, in Redwood City, CA ... The son of Melissa Shackleton ... Has one older sister, Dallas, a younger sister, Kaya, and a younger brother, Isaac … Majoring in kinesiological sciences.

UNLV: A versatile local product who transferred to UNLV after spending his freshman season at Kent State of the Mid-American Conference … Enrolled in classes in January and participated in spring practice with the Rebels … Can line up on both sides of the football … Must sit out the 2015 season per NCAA transfer rules and will be a redshirt sophomore in 2016 … A three-star prep performer who was ranked the No. 12 player overall from the Silver State in 2014 according to 247Sports. KENT STATE: Played on the defensive line in 10 of 11 games as a true freshman for the Golden Flashes in 2014 … Recorded a total of 18 tackles, including one tackle-for-loss as a true freshman … Totaled a season-high four tackles in three different games: at Ohio State (Sept. 13), vs. Army (Oct. 18) and vs. Toledo (Nov. 4). HIGH SCHOOL: A 2014 graduate of Bishop Gorman HS… A four-year letterwinner under current UNLV head coach Tony Sanchez … Played on both sides of the ball as an offensive and defensive lineman … Helped guide the Gaels to four consecutive state championships during his time on campus … Earned all-state honors all four seasons … Also earned one letter in baseball as a senior and was a four-year letterwinner in wrestling … Finished fourth at the state wrestling tournament in the 285-pound division as a senior. PERSONAL: Zachary Saul Singer was born April 18, 1996, in New York, NY … The son of Phil and Stephanie Singer … Has one younger brother, Jonah … Majoring in business.

# REBELS
# PLAYER PROFILES

UNLV: A reserve walk-on running back adding depth to the Rebels. 2014: Redshirted season. HIGH SCHOOL: A 2014 graduate of Arbor View HS … Lettered two seasons for coach Dan Barnson … Played RB and DB for the Aggies … Rushed for 676 yards and six TDs on offense and totaled 36 tackles with two interceptions and a sack on defense as a senior … Also ran track. PERSONAL: Jacob Terry Speaks was born Feb. 11, 1995, in Oakland, CA … Majoring in business.

UNLV: A walk-on receiver who came West to spend his final season of college football with the Rebels … Is immediately eligible as a senior graduate transfer after earning his bachelor's degree in sports administration with a minor in sociology … Looking to pursue a master of education at UNLV. MIAMI: Spent three years at the ACC school after transferring to walk-on to the football program … Broke Randall Hill's 24-year-old bench record for Hurricane receivers at 360 pounds while in Coral Gables. 2014: Member of squad but did not play. 2013: Played in one game as reserve receiver ... Made Miami debut against Savannah State ... Did not record any stats. 2012: Sat out per NCAA transfer rules and was a member of the practice squad. NEW HAMPSHIRE: Signed with the FCS school out of high school and spent one year with the Wildcats of the Colonial Athletic Association. 2011: Redshirted season. HIGH SCHOOL: Played one postgrad season at Bridgton Academy in North Bridgton, ME ... Served as slot receiver in spread offense, leading team with 45 receptions for 570 yards and 8 TDs ... Recognized by coaching staff as leading offensive weapon and awarded Most Outstanding Offensive Player award... A graduate of Don Bosco Prep … A three-year letterwinner for one of nation's premier football programs ... Led school to 39 consecutive victories as featured receiver ... Finished high school career with four straight NJISAA Group 4 state championships and consensus No. 1 ranking in USA TODAY Super 25 in 2009 when Ironmen posted 12-0 record ... Team was also ranked No. 1 by MaxPreps.com and Rivals.com ... Named to non-public All-League Team and represented school in 32nd North vs South All-Star Classic. PERSONAL: Stephen G. Sweeney was born Dec. 27, 1991, in Ridgewood, NJ … Son of Stephen and Susan Sweeney ... Father was three-year letterwinner at Ithaca College and signed a free agent contract with the NFL's Miami Dolphins.

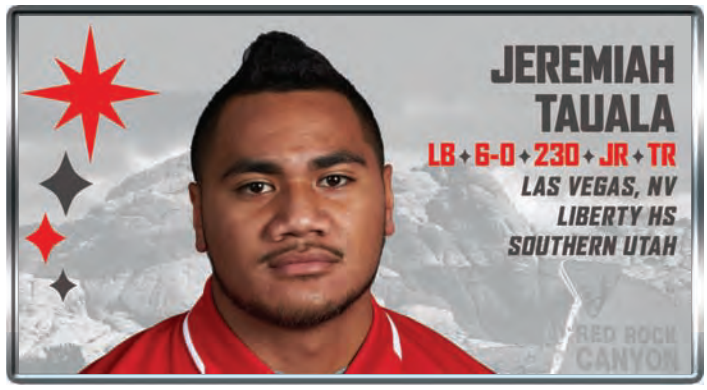


UNLV: A reserve linebacker who walked on to the squad after transferring from nearby Southern Utah … Will look to earn his first playing time as a junior this fall. SOUTHERN UTAH: Spent time at the FCS school located in Cedar City. HIGH SCHOOL: A 2012 graduate of Liberty HS … Lettered three seasons for coach Rich Muraco … Played LB for the local prep powerhouse and helped the Patriots to back-to-back region and division championships. PERSONAL: Jeremiah Lauoletoa Tauala was born Jan. 26, 1994, in San Jose, CA … The son of Sam and Deanne Ameperosa … Majoring in public administration.

UNLV: An athletic QB out of Washington who will look to earn his first playing time this fall … Ranked the No. 53 dual-threat QB in the nation and No. 20 overall recruit in the state by 247Sports … Joined Andrew Price and Trent Riley as Rebels hailing from the Evergreen State … Earned a spot on the fall 2014 UNLV Dean's Honor List. 2014: Redshirted season. HIGH SCHOOL: A three-year letterwinner at Auburn Riverside HS under coach Bryant Thomas … Named the league's offensive back of the year and earned all-league first team honors as a senior … Also named to the News Tribune All-Area Team … Selected to play in the Washington All-State game in June … Helped the Ravens to a 7-3 overall record and co-league championship as a senior … Recorded 2,132 yards of total offense with 24 touchdowns … Helped turn around a team that went 1-9 his junior year … Also a three-year letterwinner in baseball and earned all-league second team honors as a junior. PERSONAL: Kevin Patrick Thomson was born Sept. 2, 1995 … The son of Jim and Connie Thomson … Has two older sisters, Tracie and Amanda … Amanda played basketball at Cal State Northridge … Majoring in business.

# UNLV PLAYER PROFILES

UNLV: A talented pass rusher who looks to return to the Rebel rotation as a junior after sitting out last season … Last name is pronounced "VOL-o-UN-gah." 2014: Redshirted season. 2013: Played in 11 games, including starting at DE vs. Utah State … Finished with 27 total tackles, including 5.5 TFL … Had one sack for a loss of seven yards. 2012: Earned his first letter as a Rebel by playing in 12 games … Totaled 21 tackles, including four for loss … Ranked sixth on the squad with 1.5 QB sacks and also added two pass breakups. HIGH SCHOOL: A 2012 graduate of Channel Island HS under coach Gary Porter … A versatile athlete who played defensive end, tight end and wide receiver … Ranked the No. 94 tight end recruit by Scout.com and No. 98 by ESPNU …Chose the Rebels over offers from Utah, Hawai'i and Idaho. A three-year letterwinner who as a senior helped the Raiders to a 7-4 finish and an appearance in the first round of the playoffs … An All-Pacific View League and All-Ventura County selection as a senior … Also named PVL Defensive Lineman of the Year for 2011 as well as fourth team all-state as a tight end … Caught 57 passes for 787 yards and eight touchdowns during his final season … Also a standout on the basketball team as a center and on the volleyball team as a middle and outside hitter. PERSONAL: Jeremiah Isaiah Valoaga was born Nov. 15, 1994, in Oxnard, CA … The son of Jeremiah and Celina Valoaga … Has a younger brother, Jaylen, and a younger sister, Janesa … Majoring in criminal justice.

VALOAGA'S DEFENSIVE STATS

| YEAR | GP-GS | UT | AT | TOT | TFL | SCK | PBU | FF | FR |
|---|---|---|---|---|---|---|---|---|---|
| 2014 | 0-0 | REDSHIRTED SEASON | | | | | | | |
| 2013 | 11-1 | 13 | 14 | 27 | 5.5-14 | 1.0-7 | 1 | 0 | 0-0 |
| 2012 | 12-1 | 9 | 12 | 21 | 4.0-14 | 1.5-11 | 2 | 0 | 0-0 |
| TOT | 23-2 | 22 | 26 | 48 | 9.5-28 | 2.5-18 | 3 | 0 | 0-0 |

UNLV: An honors candidate who should climb UNLV's career tackles list as a senior this fall … Needs just 28 takedowns to move into the all-time top 10 with 276 … Listed No. 1 at strong safety spot heading into the fall … Named Preseason First Team All-MW by Phil Steele's and second team by Athlon … Chosen to represent the defense at the Mountain West Media Days in Las Vegas in July … Originally signed with MW member Utah State out of high school but instead joined the Rebels in time for fall 2011 … Name is pronounced "PENNY VAY-ah." 2014: Earned Honorable Mention All-MW after starting 12 games, only missing one contest because of injury … Finished second on the team with 88 total tackles, including 7.5 for-loss … Ranked second on the squad with 3.5 QB sacks … Had his best game as a Rebel during his return to home state of Hawai'i as he had nine tackles (eight solo), three TFL and brought in his second career interception and returned it for 12 yards vs. the Warriors … Finished the season with a season-high 10 tackles vs. UNR … Named second team Preseason All-MW by Athlon and Phil Steele's. 2013: Named UNLV's Co-MVP on defense as a sophomore … Earned Honorable Mention All-MW after starting all 13 games at strong safety and leading the team in total tackles with 108, including three TFL … Finished 11th in the league and tied for 70th in the nation with 8.3 takedowns per game … Ranked second on squad with two interceptions … Grabbed his first career pick in a comeback win over Central Michigan in Game Three and added another vs. San Jose State in Game Nine … Posted a career-high 13 takedowns in win at UNR in Game Eight … Twice finished with a dozen tackles (vs. Arizona and at New Mexico) … Led UNLV in tackles in the Heart of Dallas Bowl with a game-high 11 against North Texas … Also had two nine-tackle efforts (at Minnesota and vs. SJSU). 2012: Earned his first letter as a Rebel by playing in eight games, including starting six at free safety … Finished ranked sixth on the team with 52 total tackles despite missing a third of the season because of injury … Had a big opening month by posting nine tackles each vs. Minnesota and NAU and then a career-high 10 vs. Washington State in Game Three. 2011: Joined UNLV in time for fall camp before redshirting the season … Named UNLV Defensive Scout Team Player of the Year. HIGH SCHOOL: A 2011 graduate of Kealakehe HS … Lettered four seasons for coach Gary Clark … Played S, LB and returned punts and kickoffs for the Waveriders … Earned Honolulu Star-Advertiser third team all-state, all-district and All-Big Island Interscholastic Federation Division I honors after registering a team-high 85 total tackles, eight TFL, four fumble recoveries, two forced fumbles and four interceptions as a senior ... Also scored three TDs, returning two interceptions and returning a kickoff 90 yards ... Helped his team finish 10-2 and win its fifth BIIF title in seven years in 2010 ... As a junior, earned First Team All-BIIF Division I accolades … Also a four-year letterwinner in volleyball and a two-year letterwinner in basketball ... Named his school's Athlete of the Year in 2010-11. PERSONAL: Peni A. Vea was born March 4, 1992 … Father is Tevita Vea and mother is Pesi Vea … Has a brother, Aleki, and sister, Tupou … Majoring in criminal justice.

VEA'S DEFENSIVE STATS

| YEAR | GP-GS | UT | AT | TOT | TFL | SCK | PBU | INT | FF | FR |
|---|---|---|---|---|---|---|---|---|---|---|
| 2014 | 12-12 | 56 | 32 | 88 | 7.5-44 | 3.5-28 | 2 | 1-12 | 2 | 0-0 |
| 2013 | 13-13 | 68 | 40 | 108 | 3.0-14 | 2-0 | 2 | 1-0 | 0 | 0-0 |
| 2012 | 8-6 | 28 | 24 | 52 | 0.5-1 | 0-0 | 3 | 0-0 | 0 | 0-0 |
| TOTAL | 34-31 | 152 | 96 | 248 | 11.0-59 | 5.5-28 | 7 | 2-12 | 2 | 0-0 |

# REBELS
# PLAYER PROFILES

| YEAR | GP-GS | ATT | YDS | AVG | TD | LG |
|---|---|---|---|---|---|---|
| 2014 | 13-4 | 118 | 504 | 4.3 | 2 | 39 |
| 2013 | 13-0 | 10 | 56 | 5.6 | 0 | 15 |
| TOTAL | 26-4 | 128 | 560 | 4.4 | 2 | 39 |

WHITELY'S RECEIVING STATS

| YEAR | GP-GS | REC | YDS | AVG | TD | LG |
|---|---|---|---|---|---|---|
| 2014 | 13-4 | 22 | 186 | 8.5 | 0 | 21 |
| 2013 | 13-0 | 0 | 0 | 0 | 0 | 0 |
| TOTAL | 26-4 | 128 | 560 | 4.4 | 2 | 39 |

KICKOFF RETURN

| YEAR | GP | NO | YDS | AVG | TD | LG |
|---|---|---|---|---|---|---|
| 2014 | 13 | 12 | 293 | 24.4 | 0 | 38 |
| 2013 | 13 | 18 | 407 | 22.6 | 0 | 46 |
| TOTAL | 26 | 30 | 700 | 23.3 | 0 | 46 |

PUNT RETURN

| YEAR | GP | NO | YDS | AVG | TD | LG |
|---|---|---|---|---|---|---|
| 2014 | 13 | 6 | 0 | 0.0 | 0 | 0 |
| 2013 | 13 | 15 | 43 | 2.9 | 0 | 14 |
| TOTAL | 26 | 21 | 43 | 2.9 | 0 | 14 |

UNLV: A highly recruited back who has been used in the backfield and on both kickoff and punt returns during his first two years for the Rebels … Listed No. 1 at the RB spot heading into fall … Last name is pronounced "WHITE-lee." 2014: Led the Rebels in rushing with 504 net yards with a long of 39 … Played in all 13 games, including starting four straight … First collegiate start came at San Diego State on Sept. 27 … Rushed for more than 80 yards in four different games … Went for 87 yards on 18 carries vs. Fresno State on Oct. 10; ran for 86 on 15 attempts during a visit to hometown of Houston on Sept. 20; and finished with 82 yards on a dozen rushes vs. Northern Colorado … Scored one touchdown each at Houston and vs. New Mexico on Nov. 1 … Finished seventh on the team with 22 receptions, which he took for 186 yards with a long of 21 … Returned 12 kickoffs for an average of 24.4 and long of 38 while also fielding six punts on the year. 2013: Earned his first letter as a Rebel by playing in all 13 games … Appeared in the backfield and also was a big part of the squad's return game … Rushed 10 times for a net of 56 yards and a long of 15 … Served as team's primary punt returner and handled 15 attempts for 43 yards (2.9) with a long of 14 … Also tied for the team lead in kickoff return attempts, taking 18 back for 407 yards (22.6) with a long of 46. HIGH SCHOOL: A three-year letterwinner at La Porte HS near Houston for coach Jeff LaReau … A three-star recruit according to Scout.com, which listed him as the No. 87 RB recruit in the nation … Ranked the No. 122 RB by 247Sports.com … A highly decorated student-athlete who helped his team to back-to-back 21-5A titles while playing RB, safety and KR … Named 2012 District MVP as a senior after rushing for 1,347 yards and nine touchdowns … Preseason All-Greater Houston Second Team selection by the Chronicle after an all-district junior campaign that included 1,400 rushing yards and 13 scores … A three-sport letterwinner for the Bulldogs having also competed in track and baseball. PERSONAL: Keith Michael Whitely was born April 25, 1995 … The son of Keith and Michelle Whitely … Father, Keith, lettered at the University of Houston and served as his son's position coach in high school ... His uncle, Antonio Armstrong, was a four-year letterman as a LB for Texas A&M (1991-94) before moving on to the NFL with the Miami Dolphins and San Francisco 49ers … Majoring in interdisciplinary studies.

UNLV: A speedy SoCal athlete who was the first Rebel to sign with UNLV out of prep powerhouse De La Salle High School since defensive back Joe Miklos in 2001 … A steady performer with dependable hands who is listed No. 1 at one WR spot heading into his senior season … A three-time member of the Academic All-Mountain West team. 2014: Played in every game and started in seven of them as a junior … Finished sixth on the team with a career-high 24 receptions for 234 yards … Scored his lone touchdown of the season in the opener at Arizona on Aug. 29 … Caught a career-high six passes for 76 yards vs. New Mexico on Nov. 1. 2013: Played in 12 games, including starting at receiver in six of them … Tied for fifth on the team with 21 receptions to go with 188 yards … Scored on 10-yard pass from Caleb Herring in squad's win over Hawai'i … Hauled in a season-high four passes for 27 yards in victory over Central Michigan. 2012: Earned his first letter as a Rebel by playing in all 13 games … Finished fourth on the team with 22 receptions for 337 yards … Recorded at least one catch in 11 games and three times had a season-high three grabs (Air Force, UNR and Hawai'i) … Made his first career start in the season finale at Hawai'i … Posted a career-best 45 yards vs. NAU in Game Two … Scored his first collegiate TD on a 13-yard pass from Nick Sherry at LA Tech in Game Six. HIGH SCHOOL: A 2012 graduate of De La Salle HS under coach Bob Ladouceur … A three-year letterwinner that played both ways and helped the Spartans to a CIF Championship as a senior … Led the squad with 985 yards on 42 receptions, which included 10 TDs … Also played safety, finishing with 24 total tackles to go with an interception … Team was ranked No. 1 in California and was ranked in the top-10 nationally in several different polls in 2011 … Also competed on the track team. PERSONAL: Anthony Michael Williams was born Sept. 18, 1993, in Fresno, CA … The son of Shelley and Dwight Williams … His father played football for Texas Southern … Has two brothers, Demetrius and Chris … Majoring in criminal justice.

WILLIAMS' RECEIVING STATS

| YEAR | GP-GS | REC | YDS | AVG | TD | LG |
|---|---|---|---|---|---|---|
| 2014 | 13-7 | 24 | 234 | 9.8 | 1 | 31 |
| 2013 | 12-6 | 21 | 188 | 9.0 | 1 | 27 |
| 2012 | 13-1 | 22 | 337 | 15.3 | 1 | 45 |
| TOTAL | 38-14 | 67 | 759 | 11.3 | 3 | 45 |

# UNLV PLAYER PROFILES

UNLV: A former receiver who is now playing on defense and on special teams … First name is pronounced "JOHN-ah-VAUGN." 2014: Appeared in five games on special teams. 2013: Earned his first letter as a Rebel by playing in three games … Moved to defensive back during spring practice. 2012: Redshirted season. HIGH SCHOOL: A 2012 graduate of JSerra HS … A four-year letterwinner for coach Jim Hartigan … … Played wide receiver, cornerback and safety … A three-star recruit according to Scout.com, which ranked him the No. 147 WR in the class … Was also his team's kickoff and punt returner … Also took official visits to Colorado and San Diego State ... A three-time all-league honoree … Also a basketball player for the Lions as well as running for the track team. PERSONAL: Jonavaughn Rishard Williams was born May 28, 1994, in Dodge City, KS … The son of Jacqueline and Rick Williams … Cousin Tank Williams played safety at Stanford and then for the Tennessee Titans, Minnesota Vikings and New England Patriots of the NFL … Majoring in public administration.

UNLV: A nice-sized defensive back who looks to earn more time on the field as a senior … Earned a spot on the UNLV Dean's Honor List in the fall 2013 semester … Already earned his bachelor's degree in film and will pursue a second bachelor's in theater. 2014: Played in 12 games in the secondary and on special teams. 2013: Played in every game and recorded a career-high 22 tackles on the year, including one TFL … Wilson added three pass breakups. 2012: Earned his first letter as a Rebel by playing in 12 games, including starting at right cornerback vs. UNR and Wyoming … Totaled 18 tackles and tied for the team lead with two interceptions … Took advantage of his first career start by grabbing an interception in the end zone and then recovering a fumble in the end zone against the Wolf Pack in Game Seven … His other pick came one week later at Boise State. 2011: Redshirted season. HIGH SCHOOL: A 2011 graduate of West HS … Rated a three-star signee according to Scout, which ranked him the No. 105 CB recruit in the nation … Played on both sides of the ball as a wide receiver and defensive back for coach Chad Grider … Rushed for more than 700 yards with five touchdowns and tallied six interceptions and two forced fumbles as a senior … Named first team all-area, team MVP and a hometown all-star as a senior … Also lettered in basketball and track and field as a prepster. PERSONAL: Fred Wilson was born Feb. 21, 1993, in Bakersfield, CA … The son of Fred and Andralette Wilson … Has a younger brother and three younger sisters … Father played football at Fresno State and mother was a member of the track and field team at Cal State Bakersfield.

WILSON'S DEFENSIVE STATS

| YEAR | GP-GS | UT | AT | TT | TFL | INT | PBU | FF | FR |
|---|---|---|---|---|---|---|---|---|---|
| 2014 | 12-0 | 2 | 0 | 2 | 0-0 | 0-0 | 0 | 0 | 0-0 |
| 2013 | 13-0 | 15 | 7 | 22 | 1.0-4 | 0-0 | 3 | 0 | 0-0 |
| 2012 | 12-2 | 13 | 5 | 18 | 1.0-3 | 2-0 | 0 | 0 | 1-0 |
| TOTAL | 37-2 | 30 | 12 | 42 | 2.0-7 | 2-0 | 3 | 0 | 1-0 |

# REBELS
# PLAYER PROFILES

UNLV: A seasoned returning starter at punter who will go into his final season with a career average of 41.1, which ranks 11th in school history … Named to the 2015 Official Preseason Watch List for the Ray Guy Award ... The first Rebel punter in history to be named Mountain West Special Teams Player of the Week twice in a season … A local product who transferred home after spending one season up north. 2014: Punted a career-high 81 times for an average of 40.5 yards per attempt, which ranked 77th in the nation … The 81 attempts were the second most in UNLV single-season history, just two behind Gary Cook's 83 in 2003 … Booted 14 attempts 50 yards or longer, including two season-long 61-yarders and placed a career-best 30 kicks inside opponents' 20-yard lines … Punted eight times for a 47.2-yard average and the first of those 61-yarders against the Wildcats on Aug. 29 … Earned a 48.2-yard average on four attempts vs. NIU on Sept. 13 … Placed his other 61-yarder vs. Air Force on Nov. 8. 2013: Earned his first letter as a Rebel by playing in all 13 games and attempting all 65 punts for the program … Also kicked off four times at New Mexico … Ranked 47th in the nation with an average of 41.8 yards per attempt … Dropped 16 punts inside the opponents' 20-yard line and booted 15 balls at least 50 yards … Booted a career-long 73 yarder … Named to the Ray Guy Award Watch List in October ... Named Mountain West Special Teams Player of the Week in back-to-back weeks … He was honored on September 30 after his three punts at New Mexico … The previous week he became the first Rebel to earn the special teams award since return man Deante Purvis in 2011 and the first UNLV punter to win it since Gary Cook a decade earlier … Averaged at least 43 yards in each of his first five games as a Rebel … Averaged 43.2 yards in his collegiate debut at Minnesota … Fought off sub-zero temperatures and snowy conditions to average 50.3 yards on three attempts in win at Air Force on November 21. 2012: Sat out season per NCAA transfer rules. NEVADA, RENO: Redshirted season for the Wolf Pack. HIGH SCHOOL: A 2011 graduate of Arbor View HS … A two-year letterwinner for coach Dan Barnson … Named first team all-conference as a punter as a senior and second team as a kicker … Also lettered in lacrosse for the Aggies … Graduated while holding all of Arbor View's kicking and punting records. PERSONAL: Logan Gray Yunker was born Nov. 3, 1992 … The son of Jon and Lisa Yunker … Majoring in sociology.

YUNKER'S PUNTING STATS

| YEAR | GP-GS | NO | YDS | AVG | LG | TB | FC | I20 | 50+ | BLKD |
|---|---|---|---|---|---|---|---|---|---|---|
| 2014 | 13-13 | 81 | 3,283 | 40.5 | 61 | 4 | 27 | 30 | 14 | 1 |
| 2013 | 13-13 | 65 | 2,719 | 41.8 | 73 | 8 | 13 | 16 | 15 | 0 |
| TOTAL | 26-26 | 146 | 6,002 | 41.1 | 73 | 12 | 40 | 46 | 29 | 1 |

UNLV: An all-around athlete who excelled at multiple positions on the field in high school … Has played on both sides of the ball but will look to find time as a tight end this fall … Played TE, DE, QB, RB and handled the punting and kickoff duties as a prep star … One of six players on the current roster from the state of Arizona … Last name is pronounced "zah-PED-ah." 2014: Earned his first letter as a Rebel by playing in all 13 games … Totaled four tackles during debut season. 2013: Redshirted season while practicing as a tight end. HIGH SCHOOL: A four-year letterwinner at Camelback HS under coach Brandon McNutt … Earned first team all-state honors at defensive end as a senior for the Spartans … Recorded 46 tackles, including 10 sacks, recovered one fumble and returned it for a touchdown in 2012 … Had 900 receiving yards and five touchdowns on 37 catches … Passed for 550 yards and three touchdowns … Also ran for 300 yards on 28 carries, including two scores … Earned all-state honorable mention and first team all-section as a junior at tight end … Earned Academic Athlete honors as a junior … Also lettered as a forward in basketball and baseball. PERSONAL: Antonio Michael Zepeda was born Dec. 31, 1994, in Des Moines, IA … Majoring in public administration.

ZEPEDA'S DEFENSIVE STATS

| YEAR | GP-GS | UT | AT | TOT | TFL | SCK | PBU | FF | FR |
|---|---|---|---|---|---|---|---|---|---|
| 2014 | 13-0 | 3 | 1 | 4 | 0.0 | 0-0 | 0 | 0 | 0-0 |

YUNKER

# UNLV SIGNEE PROFILES

## 2015 UNLV SIGNING CLASS

New football head coach Tony Sanchez's first UNLV recruiting class included 21 future Rebels.

"I am really excited about this recruiting class and pleased with the way our staff handled things with only having three weeks on the road," Sanchez said. "The recruits and the coaches were very receptive and fired up for us to be here at UNLV. They really fell in love with this great city and university and responded to the energy and passion of this entire group."

The final list ended being made up of 16 high school players, four junior college players and one transfer from a four-year school. The group includes a trio of midyear JC signees but not the three grayshirts who signed previously and will be freshmen this fall.

"We won't have the luxury of sitting a lot of the guys -- a majority will have a chance to compete right away," Sanchez said. "Coming in with a new staff, everyone here has a clean slate and everyone is going to have to fight for their job. I think that's what the kids want and that's what they will respect – that nothing is going to be handed to them."

The class is nearly even with 11 players on defense and 10 on offense. The full breakdown is: 6 DB, 4 DL, 4 OL, 2 WR, 2 RB, 2 QB and 1 LB.

The group consists of student-athletes whose hometowns are spread among seven states: eight are from California, four from Texas, and two each hail from Nevada, Arizona, Hawai'i and Washington, while one is originally from Illinois but played his JC ball in California.

"Overall, I think it's a fantastic class. People say we did a great job in a short amount of time. But no matter how much time we could have had, I don't know if we would have recruited anybody different than this group of kids."

### HIGH SCHOOL SIGNEES (16)

| NAME | POS | HT | WT | CL-EXP | HOMETOWN | PREVIOUS SCHOOL |
|---|---|---|---|---|---|---|
| Soli Afalava | DB | 6-2 | 200 | FR-HS | Hau'ula, HI | Kahuku HS |
| Evan Austrie | DB | 6-0 | 180 | FR-HS | Vallejo, CA | Vallejo HS |
| Xzaviar Campbell | RB | 5-11 | 220 | FR-HS | Bellaire, TX | Bellaire HS |
| Jericho Flowers | DB | 5-10 | 170 | FR-HS | Los Angeles, CA | Hamilton HS |
| Nathan Jacobson | OL | 6-5 | 270 | FR-HS | Snohomish, WA | Snohomish HS |
| Bailey Laolagi | LB | 6-1 | 215 | FR-HS | Folsom, CA | Folsom HS |
| Gabe McCoy | DL | 6-2 | 210 | FR-HS | Pittsburg, CA | Pittsburg HS |
| Darius Mouton | DB | 5-10 | 170 | FR-HS | Houston, TX | North Shore HS |
| Alex Neale | OL | 6-3 | 290 | FR-HS | Duvall, WA | Eastside Catholic HS |
| Justin Polu | OL | 6-4 | 310 | FR-HS | Henderson, NV | Silverado HS |
| Brandon Presley | WR | 6-0 | 175 | FR-HS | Temecula, CA | Great Oak HS |
| Dalton Sneed | QB | 6-0 | 180 | FR-HS | Scottsdale, AZ | Horizon HS |
| Lexington Thomas | RB | 5-9 | 170 | FR-HS | Houston, TX | Benjamin Davis HS |
| Javin White | DB | 6-3 | 180 | FR-HS | Oakland, CA | McClymonds HS |
| Salanoa-Alo Wily | DL | 6-0 | 290 | FR-HS | Laie, HI | Kahuku HS |
| Darren Woods Jr. | WR | 6-0 | 210 | FR-HS | Missouri City, TX | Elkins HS |

### JUNIOR COLLEGE SIGNEES (4)

| | | | | | | |
|---|---|---|---|---|---|---|
| Mark Finau* | DL | 6-3 | 230 | SO-TR | Valley Glen, CA | LA Valley College |
| Will Kreitler* | OL | 6-0 | 290 | JR-TR | Gilbert, AZ | Scottsdale CC |
| Jay'Onn Myles | DB | 5-8 | 175 | JR-TR | Palmdale, CA | Pierce College |
| Kurt Palandech* | QB | 6-1 | 190 | SO-TR | Plainfield, IL | Laney College |

### FOUR-YEAR TRANSFER (1)

| | | | | | | |
|---|---|---|---|---|---|---|
| Zack Singer* | DL | 6-3 | 300 | SO-TR | Las Vegas, NV | Kent State |

*Enrolled at UNLV in January and competed in spring practice

## SOLI AFALAVA

**DB • 6-2 • 200 • FR-HS**
**Hau'ula, HI • Kahuku HS**

A nice-sized defensive back who will look to make an immediate impact at UNLV … One of two players in the class hailing from Hawai'i as he joined his Kahuku teammate Salanoa-Alo Wily in signing with the Rebels … Named is pronounced "So-lee AH-fah-LAH-vah." **HIGH SCHOOL:** A three-year letterwinner at Kahuku HS under coach Lee Leslie … Helped the Red Raiders to a 9-3 overall record … Named to the OIA All-Star Red team … Finished with 27 tackles and four sacks and one forced fumble as a senior … Also a three-year letterwinner on the basketball team, was part of the club rugby team and participated with the track team in the 100, 200, 400 and long-jump events. **PERSONAL:** Soli Kalai Mitch Afalava was born May 21, 1996, in Honolulu, HI … The son of Mitch and Marvel Afalava … Has two older siblings: one brother, Samala, and one sister, Manaia … Cousin Al Afalava played football at Oregon State from 2005-08.

## XZAVIAR CAMPBELL

**RB • 5-11 • 220 • FR-HS**
**Bellaire, TX • Bellaire HS**

A high-motor runner who is one of four players in the 2015 class who hail from Texas … One of two Houston-area backs to sign with the Rebels this year. **HIGH SCHOOL: A** four-year letterwinner at Bellaire HS under coach Trey Sissom … Earned first team all-district honors as both a junior and a senior … Helped lead the Cardinals to a 7-4 record and a playoff appearance last fall … Rushed for 777 yards and 16 touchdowns as a senior … Led his squad to an 8-3 record as a junior and a playoff appearance … Rushed for 1,038 yards and 12 touchdowns as a junior … Also competed on the track team for one year. **PERSONAL:** Xzaviar Tyrone Campbell was born Oct. 5, 1995, in Houston, TX … The son of Tyrone Campbell and Lacreasha Nelson … Has one younger brother, DeShawn, and two younger sisters, Montazia and Jaylin Griffin.

## EVAN AUSTRIE

**DB • 6-0 • 180 • FR-HS**
**Vallejo, CA • Vallejo HS**

A versatile student-athlete who projects as a defensive back at UNLV … One of a class-high eight Californians signed by the Rebels in 2015. **HIGH SCHOOL:** A two-year letterwinner at Vallejo HS under coach Michael Wilson … Earned all-conference first team honors, named the conference MVP and named to the all-area team at wide receiver as a senior … Played multiple positions for the Red Hawks, lining up at running back, wide receiver, defensive back and linebacker … Rushed for 521 yards, had 321 yards receiving, recorded 50 tackles and made five interceptions as a senior … Scored eight touchdowns four different ways on the year: four rushing, one receiving, two interception returns and one kickoff return … A three-year letterwinner for the boys basketball team and earned all-conference first team honors as a junior … Also a state participant in track. **PERSONAL:** Evan Lee Austrie was born March 6, 1997, in Hayward, CA … The son of Jefferson and Candace Austrie … Has one brother, Tyler.

## JERICHO FLOWERS

**DB • 5-10 • 170 • FR-HS**
**Los Angeles, CA • Hamilton HS**

A highly decorated defensive back out of the Golden State. **HIGH SCHOOL:** A two-year letterwinner at Hamilton HS under coach Ernest King … Helped the Yankees to a 12-4 overall record and a LA City Division II title … Named the Western League Defensive Player of the Year … Named the All-City Football Division II Co-Player of the Year … Also competed in track in the 400 meter dash, on the 4x400 meter relay and 4x100 meter relay. **PERSONAL:** Jericho Durrell Flowers was born Oct. 17, 1997, in Beverly Hills, CA … The son of Charles Flowers and Ebony Brown … Has one older brother, Dominic, and five sisters: India, Asia, Autumn, Sade and Brianna.

# REBELS

# SIGNEE PROFILES

## NATHAN JACOBSON

**OL • 6-5 • 270 • FR-HS**
**Snohomish, WA • Snohomish HS**

A still-growing offensive lineman out of the Evergreen State … One of two OL signees from Washington in this year's Rebel class. **HIGH SCHOOL:** A three-year letterwinner at Snohomish HS under coach Kai Smalley … Played on both sides of the ball for the Panthers … Earned first team all-conference honors as an offensive and defensive lineman … Named to the all-area first team as an offensive lineman … Also was a thrower for the track team. **PERSONAL:** Nathan Mark Jacobson was born Feb. 26, 1997, in Milan, Italy … The son of Mark and Barbara Jacobson … Has two older siblings, a brother, Bryan, and a sister, Erika.

## BAILEY LAOLAGI

**LB • 6-1 • 215 • FR-HS**
**Folsom, CA • Folsom HS**

A hard-nosed but speedy defender out of a top California high school program that finished ranked ninth in the nation in 2014 by USA TODAY ... Last name is pronounced "lau-LONG-ee." **HIGH SCHOOL:** A three-year letterwinner at Folsom HS under coaches Chris Richardson and Troy Taylor ... Earned first team all-metro honors as a senior ... Played in two all-star games: the Sacramento Bee 58th Optimist All-Star Game and the Polynesian All-American Bowl ... Helped the Bulldogs to a perfect 16-0 season and a CIF Division I state championship as a senior ... Rushed for 430 yards and 11 touchdowns and made 94 total tackles, including four sacks, and intercepted three passes, returning two for touchdowns ... Also a three-year letterwinner in lacrosse. **PERSONAL:** Bailey Austin Laolagi was born May 22, 1997, in El Camino, CA ... The son of Val and Pam Laolagi ... Has one older brother, Val Jr. ... Dad played football at Sacramento State from 1991-92.

## GABE McCOY

**DL • 6-2 • 210 • FR-HS**
**Pittsburg, CA • Pittsburg HS**

A supremely athletic defensive lineman out of California who comes in off a dominant senior year on the gridiron. **HIGH SCHOOL:** A two-year letterwinner at Pittsburgh HS under Victor Galli … Voted the Cal-High North Coast Section Defensive Player of the Year … Named First Team All-Metro, First Team All-East Bay and Second Team All-Northern California by MaxPreps … Helped the Pirates to a 10-3 record as a senior … Recorded 57 tackles, including 17.5 sacks, in his final year … Also was a two-year letterwinner on the wrestling team. **PERSONAL:** Gabriel Anthony McCoy was born May 19, 1997, in Antioch, CA … The son of Kevin and Maja McCoy … Has three sisters: Kiera, Geah and Kayla; and three brothers: Kevin Jr., Kaden and Kyron.

## DARIUS MOUTON

**DB • 5-10 • 170 • FR-HS**
**Houston, TX • North Shore HS**

A highly recruited speed merchant in the secondary … One of four signees out of Texas in this year's UNLV class … Last name is pronounced "MOO-ton" … A product of the same high school that produced Rebel assistant coach Cedric Cormier and former program greats Tim Cornett and Devante Davis … Will also join fellow-NSHS grad Jacobie Russell on this year's squad. **HIGH SCHOOL:** A three-year letterwinner at North Shore HS under coach Jon Kay … A two-time first team all-district honoree … Helped the Mustangs to an 8-5 record as a senior … Made 43 receptions for 567 yards and six touchdowns … Played on defense as a junior and helped the team to a 12-1 record and an appearance in the third round of the playoffs … Also participated with the track team. **PERSONAL:** Darius Deshawn Mouton was born Feb. 17, 1997, in Houston … The son of Shirlonda Mouton … Has four sisters: Amanda, Lekeisha, Jameika and Aliyah.

## ALEX NEALE

**OL • 6-3 • 290 • FR-HS**
**Duvall, WA • Eastside Catholic HS**

A tough, gritty player from the Evergreen State … One of two signees out of the state of Washington in this year's class … Rated a three-star recruit by 247Sports and Scout … Ranked the No. 16 center recruit in the nation and No. 15 player overall in his state by 247Sports. **HIGH SCHOOL:** A four-year letterwinner at East Catholic HS under Jeremy Thielbahr … Helped the Crusaders to a 13-1 overall record and a state championship as a senior … Earned first team all-state, first team all-area and first team all-district honors … Also a four-year letterwinner in wrestling and participated in the state meet as a junior. **PERSONAL:** Alex Paul Neale was born Aug. 2, 1996, in Portland, OR … The son of Robert and Renee Neale … Has one brother, Sammy, and two sisters, Lauren and Hillary.

## JUSTIN POLU

**OL • 6-4 • 310 • FR-HS**
**Henderson, NV • Silverado HS**

A tough, physical local product who is one a trio of offensive linemen signed by the Rebels out of high school in the Class of 2015 … The second Silverado standout to join the program in as many years as tight end Austin Hunt signed last year before leaving for a church mission … Ranked a three-star recruit by 247Sports, Rivals and Scout ... Ranked the No. 5 recruit in the state by 247Sports and No. 6 by Rivals … Last name is pronounced "PO-lew." **HIGH SCHOOL:** A three-year letterwinner at Silverado HS under coach Andy Ostolaza … A first team all-state selection as a senior and a two-time first team all-league honoree … Played on both sides of the line for the Silverhawks. **PERSONAL:** Justin Gata Polu was born April 30, 1997, in Honolulu, HI … The son of To'o and Bonnie Polu … Has two brothers, Jarvis and Jonah … Jarvis currenty plays football at Navy.

## BRANDON PRESLEY

**WR • 6-0 • 175 • FR-HS**
**Temecula, CA • Great Oak HS**

A record-setting receiver from the Golden State who is one of two ball-catchers who signed with the Rebels this year … Ranked a three-star recruit by both 247Sports and Rivals. **HIGH SCHOOL:** A three-year letterwinner at Great Oak HS under coach Robbie Robinson … Led the Wolf Pack to a 10-3 record and city championship … Named the All-Southwestern League Offensive Most Valuable Player as a senior … Named to the all-area first team … A three-time first team all-league honoree ... Finished his career as the Inland Empire's leader in career touchdown receptions with 43 … Recorded 88 catches for 1,467 yards and 21 touchdowns as a senior. **PERSONAL:** Brandon Thomas Presley was born July 24, 1996, in San Diego, CA … The son of Michael and Sandy Presley … Has one older sister, Shelby.

## DALTON SNEED

**QB • 6-0 • 180 • FR-HS**
**Scottsdale, AZ • Horizon HS**

An athletic quarterback out of the Grand Canyon State who was UNLV's earliest commit of the year when he pledged to the former coaching staff last June … One of two signal-callers in this year's class and will join fellow Arizona native Blake Decker under center for the Rebels … Ranked as a three-star recruit by both 247Sports and ESPN … Listed as the No. 79 pro-style QB and No. 28 overall recruit from his state in the 247Sports composite ranknges. **HIGH SCHOOL:** A three-year letterwinner at Horizon HS under coach Kris Heavner … Earned All-State Division I honorable mention as a senior and an All-State Division I first team selection as a junior … Passed for 3,565 yards and 28 touchdowns and rushed for 984 yards and 14 touchdowns as a senior … Threw for 3,740 yards and 44 touchdowns as a junior … Also a two-year letterwinner on the baseball team. **PERSONAL:** Dalton Michael Sneed was born Feb. 10, 1997, in Scottsdale, AZ … The son of Mike and Tracey Sneed … Has two sisters, Tori and Riley … Uncle Taber LeMarr played football at Wyoming and the University of San Diego.

# UNLV SIGNEE PROFILES

## LEXINGTON THOMAS

**RB • 5-9 • 170 • FR-HS**
**Houston, TX • Benjamin Davis HS**

A super-speedy back who is one of four signees out of Texas in this year's UNLV class … Will join fellow Lone Star State product Keith Whitely in the Rebel backfield. **HIGH SCHOOL:** A two-year letterwinner at Benjamin Davis HS in Aldine, TX, under coach James Showers … Earned all-district first team honors as a senior … Also a four-year letterwinner in track. **PERSONAL:** Lexington Ryan Thomas was born Jan. 8, 1996, in Houston, TX … The son of Warren Williams and Stacy Thomas … Has two brothers: Gavin Thomas and Dylan Williams, and one sister, Monique.

## JAVIN WHITE

**DB • 6-3 • 180 • FR-HS**
**Oakland, CA • McClymonds HS**

An athletic ball hawk from the Bay Area … Played on both sides of the ball but projects to be a defensive back for the Rebels … A three-star prospect by Rivals … First name is pronounced "JAY-vin." **HIGH SCHOOL:** A two-year letterwinner at McClymonds HS under coach Michael Peters … Helped lead the Warriors to a 12-0 record and an Oakland Section Silver Bowl championship … Named to the All-Oakland Athletic League First Team as a senior … Earned All-East Bay second team honors and second team all-metro honors … Also participated in track in the 110 meter hurdles and the high jump. **PERSONAL:** Javin Durrell White was born Feb. 21, 1997, in San Diego, CA … The son of Michael White and Janica Carter … Has one older sister, Lacora Cornist.

## SALANOA-ALO WILY

**DL • 6-0 • 290 • FR-HS**
**Laie, HI • Kahuku HS**

A big but supremely athletic player who played on both sides of the ball for traditional island powerhouse Kahuku but looks to add size to the defensive line for the Rebels … One of two signees this year from Hawai'i as he will join prep teammate Soli Afalava at UNLV … Ranked a three-star prospect by both 247Sports and Scout … Listed as the No. 98 DT in the nation and No. 12 prospect in his state by 247Sports … First name is pronounced "SAH-la-NO-ah AH-lo." **HIGH SCHOOL:** A three-year letterwinner at Kahuku HS under coach Lee Leslie … Led the Red Raiders to a 9-3 record as a senior … Named the OIA Defensive Player of the Year and earned the Iron Man Award, given to the best two-way player in the state … Named to the OIA All-Star Red team … Led the Red Raiders with 536 rushing yards and anchored a defense that allowed only 13.4 points and 181 yards per game. **PERSONAL:** Salanoa-Alo Jeremy Aofaga Wily was born Jan. 14, 1997, in Laie, HI … The son of Aofaga and Kim Wily.

## DARREN WOODS JR.

**WR • 6-0 • 210 • FR-HS**
**Missouri City, TX • Elkins HS**

A talented student-athlete who comes to UNLV with both athletic and academic accolades … One of four Texans in this year's class … One of two receivers who signed with the Rebels and follows in the footsteps of another Houston area receiver product, Devante Davis (2011-14). **HIGH SCHOOL:** A two-year letterwinner at Elkins HS under coach Dennis Brantley … Lined up at wide receiver but also performed the team's kicking and punting duties … Earned first team all-district honors as a wide receiver … Helped the Knights to a 9-2 record as a senior … Caught 54 passes for 689 yards and five touchdowns … Went 4-for-5 on field goals and connected on 26-of-29 PATs in 2014. **PERSONAL:** Darren Keith Woods Jr. was born July 15, 1997, in Missouri City, TX … The son of Darren and Barrencia Woods … Has one brother, Devin, and one sister Kayla … Father played college football at Houston in the early 1990s.

# 2015 OPPONENTS

# UNLV OPPONENTS

## GAME 1 - NORTHERN ILLINOIS HUSKIES • HUSKIE STADIUM • SEPTEMBER 5 • 4:30 PM PT

Rod Carey

**Location:** DeKalb, Ill.
**Enrollment:** 21,138
**President:** Dr. Douglas D. Baker
**Athletics Director:** Sean T. Frazier
**Colors:** Cardinal and Black
**Conference:** Mid-American
**Stadium:** Huskie Stadium
**Capacity:** 23,595
**Surface:** FieldTurf

**Head Coach:** Rod Carey
**Alma Mater:** Indiana '93
**Career Record:** 23-6 (4th)
**Record at NIU:** Same
**Record vs. UNLV:** First Meeting
**Series Record:** NIU leads 4-0
**Last Meeting:** 9-13-14
**Result:** NIU won 48-34
**UNLV at NIU:** NIU leads 2-0
**NIU at UNLV:** NIU leads 2-0
**UNLV's Largest Margin of Victory:** N/A
**NIU's Largest Margin of Victory:** 48 (62-14 in 1995)

### QUICK FACTS

**Football Contact:** Donna Turner
**Address:** Convocation Center (CV)
Dekalb, IL 60115
**Office:** (815) 753-9513
**Cell:** (815) 793-5474
**Email:** donnaturner@niu.edu
**Press Box Phone:** (815) 753-0609
**www.niuhuskies.com**

Donna Turner

### 2015 SCHEDULE

| | |
|---|---|
| Sept. 5 | UNLV |
| Sept. 12 | MURRAY STATE |
| Sept. 19 | at Ohio State |
| Sept. 26 | at Boston College |
| Oct. 3 | at Central Michigan* |
| Oct. 10 | BALL STATE* |
| Oct. 17 | at Miami (OH)* |
| Oct. 24 | EASTERN MICHIGAN* |
| Nov. 3 | at Toledo* |
| Nov. 11 | at Buffalo* |
| Nov. 18 | WESTERN MICHIGAN* |
| Nov. 24 | OHIO* |

*Conference Game

## GAME 2 - UCLA BRUINS • SAM BOYD STADIUM • SEPTEMBER 12 • 7:30 PM PT

Jim Mora

**Location:** Los Angeles, Calif.
**Enrollment:** 40,500
**Chancellor:** Dr. Gene Block
**Athletics Director:** Dan Guerrero
**Colors:** Blue & Gold
**Conference:** Pacific-12
**Stadium:** Rose Bowl
**Capacity:** 92,542
**Surface:** Natural Grass

**Head Coach:** Jim Mora
**Alma Mater:** Washington '84
**Career Record:** 29-11 (4th)
**Record at UCLA:** Same
**Record vs. UNLV:** First Meeting
**Series Record:** First Meeting
**UNLV at UCLA:** N/A
**UCLA at UNLV:** N/A
**UNLV's Largest Margin of Victory:** N/A
**UCLA's Largest Margin of Victory:** N/A

### QUICK FACTS

**Football Contact:** Steve Rourke
**Address:** J.D. Morgan Center
325 Westwood Plaza
Los Angeles, CA 90095
**Office:** (310) 206-7870
**Cell:** (310) 882-8418
**Email:** srourke@athletics.ucla.edu
**Press Box Phone:** (815) 753-0609
**www.uclabruins.com**

Steve Rourke

### 2015 SCHEDULE

| | |
|---|---|
| Sept. 5 | VIRGINIA |
| **Sept. 12** | **at UNLV** |
| Sept. 19 | BYU |
| Sept. 26 | at Arizona* |
| Oct. 3 | ARIZONA STATE* |
| Oct. 15 | at Stanford* |
| Oct. 22 | CALIFORNIA* |
| Oct. 31 | COLORADO* |
| Nov. 7 | at Oregon State* |
| Nov. 14 | WASHINGTON ST.* |
| Nov. 21 | at Utah* |
| Nov. 28 | at USC* |

*Conference Game

## GAME 3 - MICHIGAN WOLVERINES • MICHIGAN STADIUM • SEPTEMBER 19 • 9:00 AM PT

Jim Harbaugh

**Location:** Ann Arbor, Mich
**Enrollment:** 43,625
**President:** Mark S. Schissel
**Interim Director of Athletics:** Jim Hackett
**Colors:** Maize and Blue
**Conference:** Big Ten
**Stadium:** Michigan Stadium
**Capacity:** 109,901
**Surface:** FieldTurf

**Head Coach:** Jim Harbaugh
**Alma Mater:** Michigan '86
**Career Record:** 58-27 (8th)
**Record at UM:** First Year
**Record vs. UNLV:** First Meeting
**Series Record:** First Meeting
**UNLV at UM:** N/A
**UM at UNLV:** N/A
**UNLV's Largest Margin of Victory:** N/A
**UM's Largest Margin of Victory:** N/A

### QUICK FACTS

**Football Contact:** David Ablauf
**Address:** Hartwig Building
1100 South State Street
Ann Arbor, MI 48109
**Office:** (734) 763-4423
**Cell:** (734) 764-6456
**Email:** dablauf@umich.edu
**Press Box Phone:** (734) 615-9568
**www.mgoblue.com**

David Ablauf

### 2015 SCHEDULE

| | |
|---|---|
| Sept. 3 | at Utah |
| Sept. 12 | OREGON STATE |
| **Sept. 19** | **UNLV** |
| Sept. 26 | BYU |
| Oct. 3 | at Maryland* |
| Oct. 10 | NORTHWESTERN* |
| Oct. 17 | MICHIGAN STATE* |
| Oct. 31 | at Minnesota* |
| Nov. 7 | RUTGERS* |
| Nov. 14 | at Indiana* |
| Nov. 21 | at Penn State* |
| Nov. 28 | OHIO STATE* |

*Conference Game

## GAME 4 - IDAHO STATE BENGALS • SAM BOYD STADIUM • SEPTEMBER 26 • TIME TBA

Mike Kramer

**Location:** Pocatello, Idaho
**Enrollment:** 14,489
**President:** Dr. Arthur Vailas
**Director of Athletics:** Jeff Tingey
**Colors:** Black and Orange
**Conference:** Big Sky
**Stadium:** Holt Arena
**Capacity:** 12,000
**Surface:** SoftTop Matrix

**Head Coach:** Mike Kramer
**Alma Mater:** Idaho '77
**Career Record:** 91-107 (18th)
**Record at ISU:** 14-32 (5th)
**Record vs. UNLV:** First Meeting
**Series Record:** UNLV leads 5-2
**Last Meeting:** 9-2-06
**Result:** UNLV won 54-10
**UNLV at ISU:** ISU leads 2-0
**ISU at UNLV:** UNLV leads 5-0
**UNLV's Largest Margin of Victory:** 44 (54-10 in 2006)
**ISU's Largest Margin of Victory:** 30 (64-34 in 1970)

### QUICK FACTS

**Football Contact:** Steve Schaack
**Address:** 921 South 8th Street
Pocatello, ID 83209
**Office:** (208) 282-2621
**Cell:** (208) 406-3570
**Email:** schaste4@isu.edu
**Press Box Phone:** (208) 282-2952
**www.isubengals.com**

Steve Schaack

### 2015 SCHEDULE

| | |
|---|---|
| Sept. 5 | BLACK HILLS ST. (S.D.) |
| Sept. 12 | PORTLAND STATE* |
| Sept. 18 | at Boise State |
| **Sept. 26** | **at UNLV** |
| Oct. 3 | at Cal Poly* |
| Oct. 10 | at North Dakota* |
| Oct. 17 | EASTERN WASHINGTON* |
| Oct. 24 | at Sacramento State* |
| Nov. 7 | MONTANA* |
| Nov. 14 | MONTANA STATE* |
| Nov. 21 | at Weber State* |

*Conference Game

# REBELS OPPONENTS

## GAME 5 - NEVADA, RENO WOLF PACK • MACKAY STADIUM • OCTOBER 3 • TIME TBA

Brian Polian

**Location:** Reno, Nev.
**Enrollment:** 20,000
**President:** Dr. Marc Johnson
**Athletics Director:** Doug Knuth
**Colors:** Navy Blue & Silver
**Conference:** Mountain West
**Stadium:** Mackay Stadium
**Capacity:** 30,000
**Surface:** FieldTurf

**Head Coach:** Brian Polian
**Alma Mater:** John Carroll '97
**Career Record:** 11-14 (3rd)
**Record at UNR:** Same
**Record vs. UNLV:** 1-1
**Series Record:** UNR leads 24-16
**Last Meeting:** 11-29-14
**Result:** UNR won 49-27
**UNLV at UNR:** UNR leads 13-7
**UNR at UNLV:** UNR leads 11-9
**UNLV's Largest Margin of Victory:** 38 (45-7 in 1975)
**UNR's Largest Margin of Victory:** 42 (50-8 in 1991)

### QUICK FACTS

**Football Contact:** Chad Hartley
**Address:** Legacy Hall MS 232
Reno, NV 89557
**Office:** (775) 682-6982
**Cell:** (775) 229-5513
**Email:** hartleyc@unr.edu
**Press Box Phone:** (775) 784-6545
**www.nevadawolfpack.com**

Chad Hartley

### 2015 SCHEDULE

| | |
|---|---|
| Sept. 3 | UC DAVIS |
| Sept. 12 | ARIZONA |
| Sept. 19 | at Texas A&M |
| Sept. 26 | at Buffalo |
| **Oct. 3** | **UNLV*** |
| Oct. 10 | NEW MEXICO* |
| Oct. 17 | at Wyoming* |
| Oct. 24 | HAWAI'I* |
| Nov. 5 | at Fresno State* |
| Nov. 14 | SAN JOSÉ STATE* |
| Nov. 21 | at Utah State* |
| Nov. 28 | at San Diego State* |

*Conference Game

## GAME 6 - SAN JOSÉ STATE SPARTANS • SAM BOYD STADIUM • OCTOBER 10 • TIME TBA

Ron Caragher

**Location:** San Jose, Calif.
**Enrollment:** 32,471
**President:** Mohammad Qayoumi
**Athletics Director:** Gene Bleymaier
**Colors:** Gold, White & Blue
**Conference:** Mountain West
**Stadium:** Spartan Stadium
**Capacity:** 30,456
**Surface:** FieldTurf

**Head Coach:** Ron Caragher
**Alma Mater:** UCLA '90
**Career Record:** 53-37 (8th)
**Record at SJSU:** 9-15 (3rd)
**Record vs. UNLV:** 2-0
**Series Record:** SJSU leads 13-5-1
**Last Meeting:** 10-4-14
**Result:** SJSU won 33-10
**UNLV at SJSU:** SJSU leads 7-2-1
**SJSU at UNLV:** SJSU leads 6-3
**UNLV's Largest Margin of Victory**: 15 (30-15 in 1984)
**SJSU's Largest Margin of Victory:** 43 (55-12 in 1991)

### QUICK FACTS

**Football Contact:** Lawrence Fan
**Address:** One Washington Square
San Jose, CA 95192
**Office:** (408) 924-1217
**Cell:** (408) 768-3424
**Email:** lawrence.fan@sjsu.edu
**Press Box Phone:** (408) 924-1234
**www.sjsuspartans.com**

Lawrence Fan

### 2015 SCHEDULE

| | |
|---|---|
| Sept. 3 | NEW HAMPSHIRE |
| Sept. 12 | at Air Force* |
| Sept. 19 | at Oregon State |
| Sept. 26 | FRESNO STATE* |
| Oct. 3 | at Auburn |
| **Oct. 10** | **at UNLV*** |
| Oct. 17 | SAN DIEGO STATE* |
| Oct. 24 | NEW MEXICO* |
| Nov. 6 | BYU* |
| Nov. 14 | at Nevada, Reno* |
| Nov. 21 | at Hawai'i* |
| Nov. 27 | at Boise State* |

*Conference Game

## GAME 7 - FRESNO STATE BULLDOGS • BULLDOG STADIUM • OCTOBER 16 • 7:30 PM PT

Tim DeRuyter

**Location:** Fresno, Calif.
**Enrollment:** 23,060
**President:** Dr. Joseph I. Castro
**Director of Athletics:** Jim Bartko
**Colors:** Red and Blue
**Conference:** Mountain West
**Stadium:** Bulldog Stadium
**Capacity:** 41,031
**Surface:** FieldTurf

**Head Coach**: Tim DeRuyter
**Alma Mater:** Air Force '85
**Career Record:** 26-14 (4th)
**Record at FS:** Same
**Record vs. UNLV:** 1-1
**Series Record:** FS leads 12-5
**Last Meeting:** 10-10-14
**Result:** UNLV won 30-27 (OT)
**UNLV at FS:** FS leads 7-2
**FS at UNLV:** FS leads 5-3
**UNLV's Largest Margin of Victory:** 29 (35-6 in 1980)
**FS's Largest Margin of Victory:** 35 (45-10 in 1987)

### QUICK FACTS

**Football Contact:** Jason Clay
**Address:** 5305 N. Campus Drive NG 27
Fresno, CA 93740
**Office:** (559) 278-6577
**Cell:** (559) 287-3304
**Email:** jaclay@csufresno.edu
**Press Box Phone:** (559) 278-5951
**www.gobulldogs.com**

Jason Clay

### 2015 SCHEDULE

| | |
|---|---|
| Sept. 3 | ABILENE CHRISTIAN |
| Sept. 12 | at Ole Miss |
| Sept. 19 | UTAH |
| Sept. 26 | at San José State* |
| Oct. 3 | at San Diego State* |
| Oct. 10 | UTAH STATE* |
| **Oct. 16** | **UNLV*** |
| Oct. 24 | at Air Force* |
| Nov. 5 | NEVADA, RENO* |
| Nov. 14 | at Hawai'i* |
| Nov. 21 | at BYU |
| Nov. 28 | COLORADO STATE* |

*Conference Game

## GAME 8 - BOISE STATE BRONCOS • SAM BOYD STADIUM • OCTOBER 31 • TIME TBA

Bryan Harsin

**Location:** Boise, Idaho
**Enrollment:** 22,259
**President:** Dr. Robert Kustra
**Athletics Director:** Curt Apsey
**Colors:** Blue and Orange
**Conference:** Mountain West
**Stadium:** Albertsons Stadium
**Capacity:** 36,387
**Surface:** Blue FieldTurf

**Head Coach:** Bryan Harsin
**Alma Mater:** Boise State '99
**Career Record:** 19-7 (3rd)
**Record at BSU:** 12-2 (2nd)
**Record vs. UNLV:** 0-0
**Series Record:** BSU leads 5-3
**Last Meeting:** 10-20-12
**Result:** BSU won 32-7
**UNLV at BSU:** BSU leads 4-0
**BSU at UNLV:** UNLV leads 3-1
**UNLV's Largest Margin of Victory:** 5 (twice, last 31-26 in 1976)
**BSU's Largest Margin of Victory:** 31 (45-14 in 1977)

### QUICK FACTS

**Football Contact:** Joe Nickell
**Address:** 1910 University Drive
Boise, Idaho 83725
**Office:** (208) 426-3868
**Cell:** (208) 631-5483
**Email:** joenickell@boisestate.edu
**Press Box Phone:** (208) 426-1408
**www.broncosports.com**

Joe Nickell

### 2015 SCHEDULE

| | |
|---|---|
| Sept. 4 | WASHINGTON |
| Sept. 12 | at BYU |
| Sept. 18 | IDAHO STATE |
| Sept. 25 | at Virginia |
| Oct. 3 | HAWAI'I* |
| Oct. 10 | at Colorado State* |
| Oct. 16 | at Utah State* |
| Oct. 24 | WYOMING* |
| **Oct. 31** | **at UNLV*** |
| Nov. 14 | NEW MEXICO* |
| Nov. 20 | AIR FORCE* |
| Nov. 27 | at San José State* |

*Conference Game

# UNLV OPPONENTS

## GAME 9 - HAWAI'I RAINBOW WARRIORS • SAM BOYD STADIUM • NOVEMBER 7 • 3:00 PM PT

Norm Chow

**Location:** Honolulu, Hawaii
**Enrollment:** 20,000
**Interim Chancellor:** Robert Bley-Vroman
**Athletics Director:** David Matlin
**Colors:** Green, Black, White & Silver
**Conference:** Mountain West
**Stadium:** Aloha Stadium
**Capacity:** 50,000
**Surface:** Synthetic Infilled Turf

MOUNTAIN WEST NETWORK
Oceanic Time Warner Cable

**Head Coach:** Norm Chow
**Alma Mater:** Utah '68
**Career Record:** 8-29 (4th)
**Record at UH:** Same
**Record vs. UNLV:** 2-1
**Series Record:** UH leads 15-9
**Last Meeting:** 11-22-14
**Result:** UH won 37-35
**UNLV at UH:** UH leads 10-2
**UH at UNLV:** UNLV leads 7-5
**UNLV's Largest Margin of Victory:** 25 (33-8 in 1974)
**UH's Largest Margin of Victory:** 38 (1969, 2010 and 2012)

### QUICK FACTS

**Football Contact:** Derek Inouchi
**Address:** 1337 Lower Campus Rd. Honolulu, HI 96822
**Office:** (808) 956-7523
**Cell:** (808) 954-0234
**Email:** inouchi@hawaii.edu
**Press Box Phone:** (808) 486-1800
www.hawaiiathletics.com

Derek Inouchi

### 2015 SCHEDULE

| | |
|---|---|
| Sept. 3 | COLORADO |
| Sept. 12 | at Ohio State |
| Sept. 19 | UC DAVIS |
| Sept. 26 | at Wisconsin |
| Oct. 3 | at Boise State* |
| Oct. 10 | SAN DIEGO STATE* |
| Oct. 17 | at New Mexico* |
| Oct. 24 | at Nevada, Reno* |
| Oct. 31 | AIR FORCE* |
| **Nov. 7** | **at UNLV*** |
| Nov. 14 | FRESNO STATE* |
| Nov. 21 | SAN JOSÉ STATE* |
| Nov. 28 | LOUISIANA-MONROE |

*Conference Game

## GAME 10 - COLORADO STATE RAMS • HUGHES STADIUM • NOVEMBER 14 • TIME TBA

Mike Bobo

**Location:** Fort Collins, Colo.
**Enrollment:** 26,775
**President:** Dr. Anthony A. Frank
**Director of Athletics:** Joe Parker
**Colors:** Green and Gold
**Conference:** Mountain West
**Stadium:** Hughes Stadium
**Capacity:** 32,500
**Surface:** FieldTurf

**Head Coach:** Mike Bobo
**Alma Mater:** Georgia '97
**Career Record:** First Year
**Record at CSU:** First Year
**Record vs. UNLV:** First Meeting
**Series Record:** CSU leads 14-6-1
**Last Meeting:** 11-10-12
**Result:** CSU won 33-11
**UNLV at CSU:** CSU leads 8-4
**CSU at UNLV:** CSU leads 6-2-1
**UNLV's Largest Margin of Victory:** 41 (56-15 in 1980)
**CSU's Largest Margin of Victory:** 33 (43-10 in 2010)

### QUICK FACTS

**Football Contact:** Paul Kirk
**Address:** 311 McGraw Athletic Center Fort Collins, CO 80523
**Office:** (970) 491-4672
**Cell:** (970) 988-3482
**Email:** paul.kirk@colostate.edu
**Press Box Phone:** (970) 491-8100
www.csurams.com

Paul Kirk

### 2015 SCHEDULE

| | |
|---|---|
| Sept. 5 | SAVANNAH STATE |
| Sept. 12 | MINNESOTA |
| Sept. 19 | vs. Colorado |
| Sept. 26 | at UTSA |
| Oct. 3 | at Utah State* |
| Oct. 10 | BOISE STATE* |
| Oct. 17 | AIR FORCE* |
| Oct. 31 | SAN DIEGO STATE* |
| Nov. 7 | at Wyoming* |
| **Nov. 14** | **UNLV*** |
| Nov. 21 | at New Mexico* |
| Nov. 28 | at Fresno State* |

*Conference Game

## GAME 11 - SAN DIEGO STATE AZTECS • SAM BOYD STADIUM • NOVEMBER 21 • 7:30 PM PT

Rocky Long

**Location:** San Diego, Calif.
**Enrollment:** 32,396
**President:** Dr. Elliot Hirshman
**Athletics Director:** Jim Sterk
**Colors:** Scarlet and Black
**Conference:** Mountain West
**Stadium:** Qualcomm Stadium
**Capacity:** 54,000
**Surface:** Natural Grass

CBS SPORTS NETWORK

**Head Coach:** Rocky Long
**Alma Mater:** New Mexico '74
**Career Record:** 97-89 (16th)
**Record at SDSU:** 32-20 (5th)
**Record vs. UNLV:** 10-4
**Series Record:** SDSU leads 15-9
**Last Meeting:** 9-27-14
**Result:** SDSU won 34-17
**UNLV at SDSU:** SDSU leads 10-3
**SDSU at UNLV:** UNLV leads 6-5
**UNLV's Largest Margin of Victory:** 28 (31-3 in 2001)
**SDSU's Largest Margin of Victory:** 34 (48-14 in 2010)

### QUICK FACTS

**Football Contact:** Mike May
**Address:** Aztec Athletics Center, Suite 3014, San Diego, CA 92182
**Office:** (619) 594-5547
**Cell:** (619) 957-8372
**Email:** mmay@mail.sdsu.edu
**Press Box Phone**: (619) 281-0405
www.goaztecs.com

Mike May

### 2015 SCHEDULE

| | |
|---|---|
| Sept. 5 | SAN DIEGO |
| Sept. 12 | at California |
| Sept. 19 | SOUTH ALABAMA |
| Sept. 26 | at Penn State |
| Oct. 3 | FRESNO STATE* |
| Oct. 10 | at Hawai'i* |
| Oct. 17 | at San José State* |
| Oct. 23 | UTAH STATE* |
| Oct. 31 | at Colorado State* |
| Nov. 14 | WYOMING* |
| **Nov. 21** | **at UNLV*** |
| Nov. 28 | NEVADA, RENO* |

*Conference Game

## GAME 12 - WYOMING COWBOYS • WAR MEMORIAL STADIUM • NOVEMBER 28 • TIME TBA

Craig Bohl

**Location:** Laramie, Wyo.
**Enrollment:** 13,551
**President:** Dr. Richard McGinty
**Athletics Director:** Tom Burman
**Colors:** Brown and Gold
**Conference:** Mountain West
**Stadium:** War Memorial Stadium
**Capacity:** 29,181
**Surface:** FieldTurf

**Head Coach:** Craig Bohl
**Alma Mater:** Nebraska '82
**Career Record:** 108-40 (13th)
**Record at UW:** 4-8 (2nd)
**Record vs. UNLV:** First Meeting
**Series Record:** UW leads 11-10
**Last Meeting:** 11-17-12
**Result:** UW won 28-23
**UNLV at UW:** UW leads 6-4
**UW at UNLV:** UNLV leads 6-5
**UNLV's Largest Margin of Victory:** 26 (42-16 in 2010)
**UW's Largest Margin of Victory:** 27 (41-14 in 2011)

### QUICK FACTS

**Football Contact:** Tim Harkins
**Address:** 3414 1000 E. University Ave. Laramie, WY 82071
**Office:** (307) 766-2256
**Cell:** (307) 760-7847
**Email:** tharkins@wyo.edu
**Press Box Phone**: (307) 766-2222
www.gowyo.com

Tim Harkins

### 2015 SCHEDULE

| | |
|---|---|
| Sept. 5 | NORTH DAKOTA |
| Sept. 12 | EASTERN MICHIGAN |
| Sept. 19 | at Washington State |
| Sept. 26 | NEW MEXICO* |
| Oct. 3 | at Appalachian State |
| Oct. 10 | at Air Force* |
| Oct. 17 | NEVADA, RENO* |
| Oct. 24 | at Boise State* |
| Oct. 30 | at Utah State* |
| Nov. 7 | COLORADO STATE* |
| Nov. 14 | at San Diego State* |
| **Nov. 28** | **UNLV*** |

*Conference Game

# REBELS

# COMPOSITE SCHEDULE

| OPP | Sept. 5 | Sept. 12 | Sept. 19 | Sept. 26 | Oct. 3 | Oct. 10 | Oct. 17 | Oct. 24 | Oct. 31 | Nov. 7 | Nov. 14 | Nov. 21 | Nov. 28 |
|---|---|---|---|---|---|---|---|---|---|---|---|---|---|
| NIU | UNLV | Murray State | at Ohio State | at Boston College | at Central Michigan* | Ball State* | at Miami (OH)* | Eastern Michigan* | | at Toledo* | at Buffalo* (Nov. 11) | Western Michigan* (Nov. 18) | Ohio* (Nov. 24) |
| UCLA | Virginia | at UNLV | BYU | at Arizona* | Arizona State* | at Stanford* | | Califronia* (Oct. 22) | Colorado* | at Oregon State* | Washington State* | at Utah* | at USC* |
| Michigan | at Utah (Sept. 3) | Oregon State | UNLV | BYU | at Maryland* | Northwestern* | Michigan State* | | at Minnesota* | Rutgers* | at Indiana* | at Penn State* | Ohio State* |
| Black Hills State | Black Hills State (S.D.) | Portland State* | at Boise State | at UNLV | at Cal Poly* | at North Dakota* | Eastern Washington* | at Sacramento State* | | Montana* | Montana State* | at Weber State* | |
| Nevada | UC Davis (Sept. 3) | Arizona | at Texas A&M | at Buffalo | UNLV | New Mexico* | at Wyoming* | Hawai'i* | | at Fresno State* (Nov. 5) | San Jose State* | at Utah State* | at San Diego State* |
| New Hampshire | New Hampshire (Sept. 3) | at Air Force* | at Oregon State | Fresno State* | at Auburn | at UNLV | San Diego State* | New Mexico* | | BYU (Nov. 6) | at UNR* | at Hawai'i* | Boise State* (Nov. 27) |
| Abilene Christian | Abilene Christian (Sept. 3) | at Ole Miss | Utah | at San Jose State* | at San Diego State* | Utah State* | UNLV (Oct. 16) | at Air Force* | | UNR* (Nov. 5) | at Hawai'i* | at BYU | Colorado State* |
| Boise State | Washington (Sept. 4) | at BYU | Idaho State (Sept. 18) | at Virginia (Sept. 25) | Hawai'i* | at Colorado State* | at Utah State* (Oct. 16) | Wyoming* | at UNLV | | New Mexico* | Air Force* (Nov. 20) | San Jose State* (Nov. 27) |
| Hawai'i | Colorado (Sept. 3) | at Ohio State | UC Davis | at Wisconsin | at Boise State* | San Diego State* | at New Mexico* | at UNR* | Air Force* | at UNLV | Fresno State* | San Jose State* | Louisiana Monroe |
| Colorado State | Savannah State | Minnesota | vs. Colorado | at UTSA | at Utah State* | Boise State* | Air Force* | | San Diego State* | at Wyoming* | UNLV | at New Mexico* | at Fresno State* |
| San Diego State | San Diego | at California | South Alabama | at Penn State | Fresno State* | at Hawai'i* | at San Jose State* | Utah State* (Oct. 23) | at Colorado State* | | Wyoming* | at UNLV | UNR* |
| Wyoming | North Dakota | Eastern Michigan | at Washington State | New Mexico* | at Appalachian State | at Air Force* | UNR* | at Boise State* | at Utah State* (Oct. 30) | Colorado State* | at San Diego State* | | UNLV |

*Conference Game

# TENTATIVE FUTURE SCHEDULES

## 2016

**NON-CONFERENCE**

| | |
|---|---|
| Sept. 3 | TBA |
| Sept. 10 | at UCLA |
| Sept. 17 | at Central Michigan |
| Sept. 24 | IDAHO |

**CONFERENCE**

| HOME | AWAY |
|---|---|
| COLORADO STATE | at Boise State |
| FRESNO STATE | at Hawai'i |
| NEVADA, RENO | at San Diego State |
| WYOMING | at San Jose State |

## 2017

**NON-CONFERENCE**

| | |
|---|---|
| Sept. 2 | ARKANSAS STATE |
| Sept. 9 | at Idaho |
| Sept. 23 | at Ohio State |
| Nov. 11 | BYU |

**CONFERENCE**

| HOME | AWAY |
|---|---|
| HAWAI'I | at Air Force |
| SAN DIEGO STATE | at Fresno State |
| SAN JOSE STATE | at Nevada, Reno |
| UTAH STATE | at New Mexico |

## 2018

**NON-CONFERENCE**

| | |
|---|---|
| Sept. 1 | at Arkansas State |
| | TBA |
| | TBA |
| | TBA |

**CONFERENCE**

| HOME | AWAY |
|---|---|
| AIR FORCE | at Hawai'i |
| FRESNO STATE | at San Diego State |
| NEVADA, RENO | at San Jose State |
| NEW MEXICO | at Utah State |

## 2019

**NON-CONFERENCE**

| | |
|---|---|
| Aug. 31 | at USC |
| | TBA |
| | TBA |
| | TBA |

**CONFERENCE**

| HOME | AWAY |
|---|---|
| BOISE STATE | at Colorado State |
| HAWAI'I | at Fresno State |
| SAN DIEGO STATE | at Nevada, Reno |
| SAN JOSE STATE | at Wyoming |

# UNLV OPPONENT RECORDS

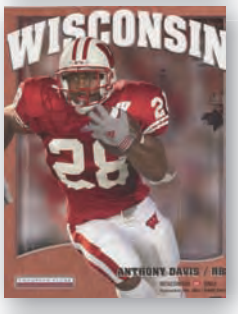

## TEAM

### RUSHING

**Most Rushing Attempts**
Game: 78, Air Force (2014)
Season: 677 (2014)

**Fewest Attempts Rushing**
Game: 14, Houston (1990)
Season: 430 (1991)

**Most Net Yards**
Game: 586, Iowa State (1995)
Season: 3820 (2014)

**Fewest Net Yards**
Game: 8, Long Beach State (1986)
Season: 1447 (1973)

**Most Touchdowns**
Game: 8, Northern Illinois (1995)
Season: 48 (1995)

### PASSING

**Most Attempts**
Game: 68, BYU (2004)
Season: 446 (1984)

**Fewest Attempts**
Game: 3, Tennessee Tech (1985)
Season: 188 (1971)

**Most Completions**
Game: 41, Nevada, Reno (1995)
Season: 232 (2009)

**Fewest Completions**
Game: 0, La.-Lafayette (1985)
Season: 72 (1971)

**Highest Completion Pct.**
Season: .669 (2006)

**Most Passing Yards**
Game: 558, Nevada, Reno (1993)
Season: 3288 (1996)

**Fewest Passing Yards**
Game: 0, La.-Lafayette (1985)
Season: 1168 (1971)

**Most Touchdown Passes**
Game: 7, Nevada, Reno (1995)
Season: 30 (1996)

### TOTAL OFFENSE

**Most Total Offensive Plays**
Game: 102, San Jose State (1992)
Season: 990 (2013)

**Most Total Offensive Yards**
Game: 794, Nevada, Reno (1993)
Season: 6675 (2014)

**Fewest Total Offensive Yards**
Game: 114, Arkansas (2001)
Season: 2733 (1973)

### FIRST DOWNS

**Most First Downs**
Game: 38, Nevada, Reno (1995)
Season: 325 (1996)

**Most First Downs Rushing**
Game: 25, Air Force (1999)
Season: 157 (2014)

**Most First Downs Passing**
Game: 31, Nevada Reno (1995)
Season: 149 (1996)

**Fewest First Downs**
Game: 5, Arkansas (2001)
Season: 156 (1971)

### SCORING

**Most Points Scored**
Game: 69, Houston (1989)
Season: 551 (1996)

**Fewest Points Scored**
Game: 0, Utah (2007)
0, North Texas (2000)
0, CS Fullerton (1983)
0, UTEP (1978)
0, La.-Monroe (1973)
0, Cal State Los Angeles (1972)
0, Adams State College (1971)
0, Oregon Tech (1970)
0, Cal Tech (1968)
Season: 151 (1973)

**Most Touchdowns**
Game: 9, Nevada, Reno (2009)
9, BYU (1996)
9, Air Force (1996)
9, Tennessee (1996)
9, Houston (1989)
Season: 71 (1996)

### TURNOVERS

**Most Fumbles**
Game: 10, Oregon State (1990)
Season: 49 (1979)
49 (1975)

**Most Fumbles Lost**
Game: 6, Oregon State (1990)
Season: 27 (1979)

**Most Interceptions Thrown**
Game: 5, Pacific (1992)
5, Idaho State (1984)
5, Utah State (1983)
5, San Jose State (1981)
Season: 23 (1987)
23 (1974)

## INDIVIDUAL

### RUSHING

**Most Rushing Attempts**
44 Chris Lemon, Nevada, Reno (1998)
44 Jason Cooper, Louisiana Tech (1993)
43 Nathan DuPree, San Jose State (1992)

**Most Rushing Yards**
302 Troy Davis, Iowa State (1995)
286 Nathan DuPree, San Jose State (1992)
278 Robert Trice, CS Northridge (1993)
275 George Jones, San Diego State (1996)
274 Brian Pruitt, Central Michigan (1994)

**Most Rushing Touchdowns**
5 Mike Ball, Nevada, Reno (2009)
5 Troy Davis, Iowa State (1995)

### PASSING

**Most Passing Attempts**
67 John Beck, BYU (2004)
61 Timmy Chang, Hawaii (2003)
60 Casey Bramlet, Wyoming (2001)
58 Terry Nugent, Colorado State (1982)
57 Gym Kimball, Utah State (1984)

**Most Passing Completions**
41 Mike Maxwell, Nevada, Reno (1995)
37 Timmy Chang, Hawaii (2003)
35 Ryan Lindley, San Diego State (2008)

**Most Passing Yards**
552 Mike Maxwell, Nevada, Reno (1995)
546 Cody Ledbetter, New Mexico State (1995)
538 Chris Vargas, Nevada, Reno (1993)
477 Greg Alexander, Hawaii (2009)
453 Casey Bramlet, Wyoming (2002)

**Most Passing Touchdowns**
7 Mike Maxwell, Nevada, Reno (1995)
7 Chris Vargas, Nevada, Reno (1993)
5 (5 times), last time: Casey Bramlet, Wyoming (2002)

**Most Interceptions Thrown**
5 Dave Henigan, Pacific (1992)
5 Vern Harris, Idaho State (1984)

### RECEIVING

**Most Receptions**
18 Alex Van Dyke, Nevada, Reno (1995)
17 Ron Jenkins, Fresno State (1987)
15 Ryan McGuffey, Wyoming (2001)
13 Kealoha Pilares, Hawaii (2009)

**Most Receiving Yards**
237 Scottie Vines, Wyoming (2002)
230 Alex Van Dyke, Nevada, Reno (1995)
221 Davante Adams, Fresno State (2013)
212 Mike Senior, Nevada, Reno (1993)
211 Rashaun Greer, Colorado State (2008)
203 Todd White, Cal State Fullerton (1987)

**Most Receiving Touchdowns**
4 Davante Adams, Fresno State (2013)
4 Lucious Davis, New Mexico State (1993)

### TOTAL OFFENSE

559 Cody Ledbetter, New Mexico State (1995)
543 Mike Maxwell, Nevada, Reno (1995)
537 Chris Vargas, Nevada, Reno (1993)

### SCORING

**Most Touchdowns**
5 Mike Ball, Nevada, Reno (2009)
5 Troy Davis, Iowa State (1995)

**Most Field Goals**
5 Owen Pochman, BYU (1999)

### LONGEST PLAYS

**Pass**
92 QB Anu Solomon to WR Austin Hill, Arizona (2014)

**Rush**
93 Solomon White, Tulsa (1994)

**Field Goal**
62 Jason Hanson, Washington State (1991)

**Kickoff Return**
100 Jason Jarday, Tulsa (1994)
100 Reggie Wilson, Utah (1981)

**Punt Return**
90 Darnell Clash, Wyoming (1981)

**Interception Return**
99 Zac Bryson, Colorado State (2007)
99 Paul David, Hawaii (1969)

**Fumble Return**
100 Scoring: Dan Dawson, Rice (1998)
63 Non-Scoring: Tim Sensley, La.-Lafayette (1994)

## POLL POSITIONS

UNLV has played 41 opponents ranked in at least one of the two major polls at the time of the game. The Rebels hold a 5-36 record against such competitors.

| AP/COACH | OPPONENT | RESULT | DATE |
|---|---|---|---|
| 2/2 | at Tennessee | L, 62-3 | 8-31-96 |
| 4/4 | TCU | L, 48-6 | 10-30-10 |
| 5/5 | BOISE STATE | L, 48-21 | 11-5-11 |
| 5/5 | WISCONSIN | L, 20-13 | 9-8-07 |
| 8/6 | at TCU | L, 41-0 | 10-31-09 |
| 8/8 | at BYU | W, 45-41 | 10-10-81 |
| 9/9 | at Nebraska | L, 48-6 | 10-1-88 |
| 9/10 | at Utah | L, 63-28 | 10-23-04 |
| 10/10 | SMU | L, 38-21 | 12-1-84 |
| 11/8 | KANSAS STATE | L, 42-3 | 11-26-94 |
| 11/10 | at Wisonconsin | L, 51-17 | 9-1-11 |
| 12/12 | WISCONSIN | L, 41-21 | 9-4-10 |
| 12/12 | TCU | L, 44-14 | 11-1-08 |
| 12/13 | BYU | L, 54-14 | 11-29-80 |
| 14/14 | at Wisconsin | L, 52-7 | 9-19-98 |
| 14/14 | at Tennessee | L, 42-17 | 9-5-04 |
| 14/15 | at Wisconsin | W, 23-5 | 9-13-03 |
| 15/13 | at Arizona State | W, 23-20 (OT) | 9-6-08 |
| 16/13 | at Colorado State | W, 36-33 | 11-30-02 |
| 16/20 | NORTHWESTERN | L, 37-28 | 9-7-01 |
| 18/17 | at TCU | L, 56-9 | 12-3-11 |
| 18/17 | at BYU | L, 42-35 | 10-25-08 |
| 18/18 | at TCU | L, 51-3 | 11-12-05 |
| 18/20 | BYU | L, 59-21 | 10-10-09 |
| 19/17 | at Fresno State | L, 38-14 | 10-19-13 |
| 19/19 | BYU | L, 29-0 | 10-23-99 |
| 19/20 | at BYU | L, 63-28 | 10-12-96 |
| 20/20 | at Utah | L, 38-10 | 9-11-10 |
| 20/20 | BYU | L, 35-31 | 9-29-01 |
| 21/22 | at Wisconsin | L, 18-3 | 9-11-04 |
| 22/21 | at Clemson | L, 24-14 | 9-4-93 |
| 22/23 | at Utah | L, 42-21 | 9-6-08 |
| 24/22 | at Boise State | L, 32-7 | 10-27-12 |
| 24/22 | HAWAII | L, 49-14 | 9-15-07 |
| 24/NR | UTAH | L, 35-15 | 10-17-09 |
| 25/25 | NEVADA, RENO | L, 44-26 | 10-2-10 |
| 25/NR | at Hawaii | L, 59-21 | 12-4-10 |
| NR/19 | BYU | L, 27-0 | 9-2-82 |
| NR/20 | CS FULLERTON | W, 26-20 | 11-10-84 |
| NR/24 | OREGON STATE | L, 23-21 | 9-12-09 |
| NR/25 | WISCONSIN | L, 27-7 | 8-31-02 |

# SEASON REVIEW

# UNLV

# 2014 SEASON REVIEW

Coming off of the school's first bowl trip in 13 years, UNLV was thought by many to be peaking in 2014. However, key losses on offense and regression on defense could not be overcome and the program reverted to its too-common two-win theme. That development would mean changes – big ones – took the place of the expected bowl prep in the month of December.

The year started with a rematch against Arizona and Las Vegas native (and former Bishop Gorman High School star) **Anu Solomon** was sensational in his debut under center for the Wildcats, who won handily. UNLV, however, enjoyed an impressive debut of its own as freshman wideout **Devonte Boyd** of Henderson's Basic High School finished with 106 yards on six receptions. Boyd would also prove to be no fluke throughout the campaign.

*Devonte Boyd shattered multiple UNLV freshman receiving records.*

Next, the Rebels won their home-opener for the first time since 2011 with a slim 13-12 victory over Northern Colorado that included long-range kicker **Nicolai Bornand** nailing a school-record-tying 54-yard field goal.

In Game Three, MAC power Northern Illinois came to town for the first time since 1987 and built a 23-point lead in the third quarter before UNLV staged a furious rally. The Rebels eventually tied the game at 34 with 9:18 remaining using two **Blake Decker** touchdown passes to senior WR star **Devante Davis** and a nine-yard scoring scamper by RB **Shaquille Murray-Lawrence**. The Huskies pulled away late for the victory but an even bigger loss may have come when Davis, who went for 150 yards on six catches, suffered an injury that would sideline the program's best player for nearly half the season.

When UNLV headed to play Houston in Game Four, it was appearing in the Texas city for the first time since taking on Rice in 1998. Nine Rebels from the Lone Star State made the trip home and Houston native **Keith Whitely** even scored his first career touchdown to open the scoring in what ended as a UH victory.

*Canadian import and top rusher Shaquille Murray-Lawrence had the longest name in school history.*

After back-to-back trips to California (SJSU and SDSU), UNLV staged its Homecoming against Fresno State on Oct. 10 in Game Seven. The clash with the Bulldogs, who had not played UNLV in Las Vegas since 1996, turned into one of the most entertaining Mountain West Conference games of the season. The Rebs came out firing, taking a 17-0 lead at halftime of a special Friday night game on CBS Sports Network. Decker, who was impressively efficient in totaling 332 yards on 29 of 40 passing, gave his team a 24-14 lead with his own rushing touchdown with just two seconds left in the third quarter. Fresno State then scored two touchdowns to take its first lead of the night but missed the extra-point attempt to leave an opening for the home team. After UNLV's drive stalled, Bornand came off the bench and coolly nailed a 46-yard field goal to tie the score at 27. The Rebels actually got the ball back and could have won it in regulation but **Jonathan Leiva** missed a 26-yard attempt on the final play of the fourth. That led to the Rebels returning to Bornand in the extra session and the part-time linebacker was true from 33 yards out to make the final 30-27 and snap the Bulldogs' 10-game winning streak over the Rebels that dated back to the **Randall Cunningham** era. For his heroics, Bornand was named MW Special Teams Player of the Week for the second time in a month.

*Long-range kicker Nicolai Bornand twice was named the MW Special Teams Player of the Week.*

After falling short at Utah State in Game Eight, UNLV returned home hoping to post its sixth win in the last seven meetings with New Mexico. The Rebels outgained the Lobos 485-306 but three critical turnovers allowed UNM to hold a late 31-28 lead. Trying to send the game to OT, UNLV was without Bornand because of an injury. Instead, walk-on Las Vegas native **Brian McIntyre**, who was making his first collegiate appearance, attempted a 55-yard field goal. The big boot, which would have been the longest in program history, was on target but fell just below the crossbar as time expired.

Davis finally made his return in a Game 10 loss vs. Air Force and looked like he never left, gaining 114 yards and scoring a touchdown. Amazingly, with the previous season's matchup with the Falcons reaching

# REBELS
# 2014 SEASON REVIEW

*Devante Davis finished his career second all-time at UNLV in receiving yards.*

20-degrees below zero in Colorado Springs, the 81-degree kickoff temp on Nov. 8 meant the rematch was more than 100 degrees warmer in Las Vegas.

UNLV would then head to Provo to renew a series with BYU as the two teams had not played since the Cougars exited the Mountain West in 2010. On another bone-chilling night, the highlight for the visitors was a scintillating 68-yard scoring run by "Shaq-Mu" that pushed him to a career-high 143 yards on the ground.

Heartbreak is too tame a word to describe what happened to the Rebels in Game 12 at Hawai'i. In a game that featured five lead changes, Decker came off the bench to throw three fourth-quarter touchdowns. The third of those was a gutty seven-yard scoring catch by senior tight end **Taylor Barnhill** with 15 seconds remaining that seemingly gave the victory to the mainlanders. The officials, however, assessed 30 penalty yards on the Rebels for their celebration, which allowed the Rainbow Warriors to start on the UNLV 42-yard line. UNLV looked to have won again after breaking up a pass attempt but the scoreboard showed one second remaining and this time Hawai'i made it into the end zone to complete one of the most controversial games in school history.

With only the season finale against arch-rival UNR remaining, fifth-year head coach **Bobby Hauck** announced that he would resign his position following the game. "We were given an opportunity to get it done here at UNLV and we simply did not win enough games," Hauck said. "It's my responsibility to push the program forward and I wish we would have produced better results."

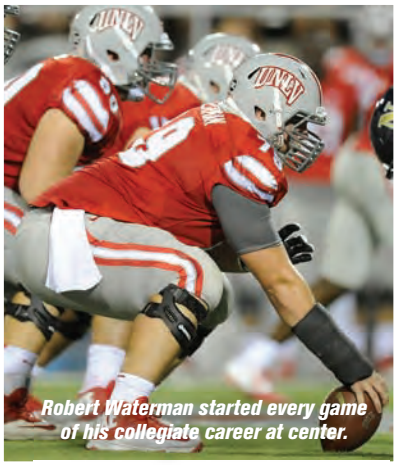
*Robert Waterman started every game of his collegiate career at center.*

Before the rivalry game, 25 seniors were honored on the field and the emotion of the moment helped the Rebels take a slim lead into half-time. However, UNLV could not contain the Wolf Pack running game in the second half and ultimately saw UNR take the prized Fremont Cannon back to Reno.

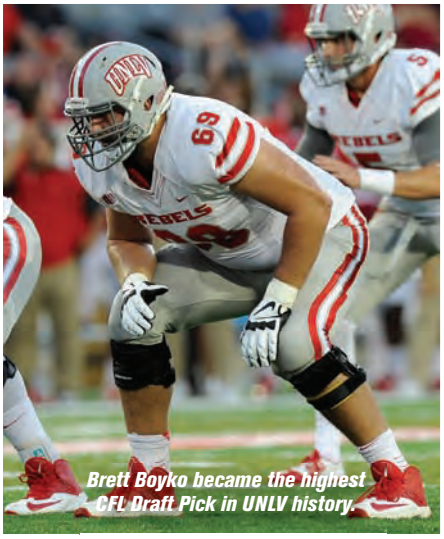
*Brett Boyko became the highest CFL Draft Pick in UNLV history.*

On Dec. 11, UNLV Director of Athletics **Tina Kunzer-Murphy** introduced **Tony Sanchez**, who built a national powerhouse at Las Vegas' Bishop Gorman High School, as the choice to become the 11th head coach in Rebel football history. Five days later, the Board of Regents voted 11-0 in favor of a four-year contract for Sanchez and the hire, which was big news both nationally and for a local fan base well aware of the new coach's successful style, became official.

Boyd, who led the nation in receiving yards during the regular season among all freshmen with 980, became the third Rebel voted MW Freshman of the Year and then in January was just one of two receivers included on the prestigious FWAA Freshman All-America Team.

Davis became just the fifth Rebel in history asked to compete in the prestigious Senior Bowl but would ultimately not make it on the field after tweaking a hamstring during practice in Alabama. Big offensive tackle **Brett Boyko**, meanwhile, was forced to miss his gig in the East-West Shrine Game because of an injury suffered in the season-ender. Despite taking part in the NFL Combine, Davis and Boyko would go undrafted but both signed free-agent deals with the Philadelphia Eagles. The other 2014 Rebels hooking up with NFL teams were DB **Kenneth Penny** (Chiefs), DE **Josh Shirley** (Raiders) and DB **Tajh Hasson** (Redskins), while Murray-Lawrence returned to his home nation of Canada as the No. 23 pick in the CFL Draft by the BC Lions.

*A packed house welcomed new coach Tony Sanchez on Dec. 11, 2014.*

# 2014 UNLV STATISTICS

## UNLV TEAM DATA

| | UNLV | OPP |
|---|---|---|
| **SCORING** | **285** | **500** |
| Points Per Game | 21.9 | 38.5 |
| Points Off Turnovers | 123 | 287 |
| **FIRST DOWNS** | **267** | **313** |
| Rushing | 91 | 178 |
| Passing | 148 | 112 |
| Penalty | 28 | 23 |
| **RUSHING YARDAGE** | **1679** | **3820** |
| Yards gained rushing | 2021 | 4129 |
| Yards lost rushing | 342 | 309 |
| Rushing Attempts | 466 | 677 |
| Average Per Rush | 3.6 | 5.6 |
| Average Per Game | 129.2 | 293.8 |
| TDs Rushing | 18 | 37 |
| **PASSING YARDAGE** | **3357** | **2855** |
| Comp-Att-Int | 268-498-22 | 194-337-7 |
| Average Per Pass | 6.7 | 8.5 |
| Average Per Catch | 12.5 | 14.7 |
| Average Per Game | 258.2 | 219.6 |
| TDs Passing | 16 | 25 |
| **TOTAL OFFENSE** | **5036** | **6675** |
| Total Plays | 964 | 1014 |
| Average Per Play | 5.2 | 6.6 |
| Average Per Game | 387.4 | 513.5 |
| **KICK RETURNS: #-Yards** | **53-1166** | **49-821** |
| **PUNT RETURNS: #-Yards** | **20-124** | **21-106** |
| **INT RETURNS: #-Yards** | **7-72** | **22-225** |
| **KICK RETURN AVERAGE** | **22.0** | **16.8** |
| **PUNT RETURN AVERAGE** | **6.2** | **5.0** |
| **INT RETURN AVERAGE** | **10.3** | **10.2** |
| **FUMBLES-LOST** | **10-3** | **21-11** |
| **PENALTIES-Yards** | **81-716** | **84-812** |
| Average Per Game | 55.1 | 62.5 |
| **PUNTS-Yards** | **85-3452** | **63-2547** |
| Average Per Punt | 40.6 | 40.4 |
| Net punt average | 38.4 | 36.9 |
| **KICKOFFS-Yards** | **62-3419** | **96-5918** |
| Average Per Kick | 55.1 | 61.6 |
| Net kick average | 38.3 | 39.6 |
| **TIME OF POSSESSION/Game** | **27:26** | **32:34** |
| **3RD-DOWN Conversions** | **76/215** | **87/203** |
| 3rd-Down Pct | 35% | 43% |
| **4TH-DOWN Conversions** | **14/27** | **15/23** |
| 4th-Down Pct | 52% | 65% |
| **SACKS BY-Yards** | **23-134** | **38-247** |
| **MISC YARDS** | **0** | **8** |
| **TOUCHDOWNS SCORED** | **34** | **63** |
| **FIELD GOALS-ATTEMPTS** | **15-24** | **20-24** |
| **ON-SIDE KICKS** | **0-0** | **0-0** |
| **RED-ZONE SCORES** | **(36-46) 78%** | **(54-61) 89%** |
| **RED-ZONE TOUCHDOWNS** | **(26-46) 57%** | **(42-61) 69%** |
| **PAT-ATTEMPTS** | **(32-33) 97%** | **(60-62) 97%** |
| **ATTENDANCE** | **94043** | **215322** |
| Games/Avg Per Game | 6/15674 | 7/30760 |

## 2014 RESULTS (2-11, 1-7 MW)

| Date | Opponent | W/L | Score | Attend |
|---|---|---|---|---|
| Aug. 29 | at Arizona | L | 13-58 | 50,103 |
| **Sept. 6** | **NORTHERN COLORADO** | **W** | **13-12** | **17,289** |
| **Sept. 13** | **NORTHERN ILLINOIS** | **L** | **34-48** | **14,305** |
| Sept. 20 | at Houston | L | 14-47 | 23,408 |
| Sept. 27 | at San Diego State* | L | 17-24 | 28,005 |
| Oct. 4 | at San Jose State* | L | 10-33 | 14,427 |
| **Oct. 10** | **FRESNO STATE*** | **W (OT)** | **30-27** | **15,398** |
| Oct. 25 | at Utah State* | L | 20-34 | 20,153 |
| **Nov. 1** | **NEW MEXICO*** | **L** | **28-31** | **13,419** |
| **Nov. 8** | **AIR FORCE*** | **L** | **21-48** | **13,481** |
| Nov. 15 | at BYU | L | 23-42 | 53,622 |
| Nov. 22 | at Hawai'i* | L | 35-37 | 25,604 |
| **Nov. 29** | **NEVADA, RENO*** | **L** | **27-49** | **20,151** |
| *Mountain West game | | | 285-500 | 309,365 |

| Record | Overall | Home | Away | Neutral |
|---|---|---|---|---|
| All Games | 2-11 | 2-4 | 0-7 | 0-0 |
| Conference | 1-7 | 1-3 | 0-4 | 0-0 |
| Non-Conference | 1-4 | 1-1 | 0-3 | 0-0 |

## SCORE BY QUARTERS

| | 1st | 2nd | 3rd | 4th | OT | Total |
|---|---|---|---|---|---|---|
| UNLV | 70 | 70 | 79 | 63 | 3 | 285 |
| Opponents | 86 | 133 | 155 | 126 | 0 | 500 |

## ATTENDANCE (AVG)

| | | |
|---|---|---|
| **Total:** | 13/309,365 | (23,797) |
| **Home:** | 6/94,043 | (15,674) |
| **Away:** | 7/215,322 | (30,760) |
| **Neutral:** | 0/0 | (0/0) |

## PUNTING

| PLAYER | No | Yds | Avg | Long | TB | FC | I20 | 50+ | Blkd |
|---|---|---|---|---|---|---|---|---|---|
| YUNKER, Logan | 81 | 3283 | 40.5 | 61 | 4 | 27 | 30 | 14 | 1 |
| BORNAND, Nicolai | 3 | 134 | 44.7 | 49 | 0 | 1 | 0 | 0 | 0 |
| TEAM | 1 | 35 | 35.0 | 35 | 0 | 0 | 0 | 0 | 0 |
| **Total** | **85** | **3452** | **40.6** | **61** | **4** | **28** | **30** | **14** | **1** |
| **Opponents** | **63** | **2547** | **40.4** | **66** | **5** | **16** | **21** | **10** | **0** |

# 2014 UNLV STATISTICS

## RUSHING

| PLAYER | G | Att | Gain | Loss | Net | Avg | TD | Lg | Avg/G |
|---|---|---|---|---|---|---|---|---|---|
| MURRAY-LAWRENCE | 9 | 117 | 580 | 28 | 552 | 4.7 | 9 | 68 | 61.3 |
| WHITELY, Keith | 13 | 118 | 528 | 24 | 504 | 4.3 | 2 | 39 | 38.8 |
| DECKER, Blake | 13 | 147 | 579 | 213 | 366 | 2.5 | 5 | 27 | 28.2 |
| NAUFAHU, George | 8 | 52 | 214 | 4 | 210 | 4.0 | 1 | 15 | 26.2 |
| SULLIVAN, Marcus | 9 | 11 | 37 | 4 | 33 | 3.0 | 0 | 10 | 3.7 |
| KEYS, Kendal | 13 | 2 | 19 | 0 | 19 | 9.5 | 0 | 12 | 1.5 |
| GREENE, David | 3 | 3 | 14 | 0 | 14 | 4.7 | 0 | 9 | 4.7 |
| BOYD, Devonte | 13 | 1 | 5 | 0 | 5 | 5.0 | 0 | 5 | 0.4 |
| BORNAND, Nicolai | 7 | 1 | 4 | 0 | 4 | 4.0 | 0 | 4 | 0.6 |
| SHERRY, Nick | 4 | 4 | 9 | 13 | -4 | -1.0 | 0 | 3 | -1.0 |
| LEBOWITZ, Jared | 3 | 9 | 32 | 37 | -5 | -0.6 | 1 | 18 | -1.7 |
| TEAM | 6 | 1 | 0 | 19 | -19 | -19.0 | 0 | 0 | -3.2 |
| **Total** | **13** | **466** | **2021** | **342** | **1679** | **3.6** | **18** | **68** | **129.2** |
| **Opponents** | **13** | **677** | **4129** | **309** | **3820** | **5.6** | **37** | **85** | **293.8** |

## PASSING

| PLAYER | G | Effic | C-A-I | Pct | Yds | TD | Lg | Avg/G |
|---|---|---|---|---|---|---|---|---|
| DECKER, Blake | 13 | 121.43 | 231-401-18 | 57.6 | 2886 | 15 | 56 | 222.0 |
| LEBOWITZ, Jared | 3 | 90.64 | 26-62-1 | 41.9 | 344 | 1 | 81 | 114.7 |
| SHERRY, Nick | 4 | 39.83 | 9-29-2 | 31.0 | 78 | 0 | 19 | 19.5 |
| TEAM | 6 | 0.00 | 0-3-0 | 0.0 | 0 | 0 | 0 | 0.0 |
| HAWTHORNE, Troy | 13 | 310.00 | 1-1-0 | 100.0 | 25 | 0 | 25 | 1.9 |
| YUNKER, Logan | 13 | 301.60 | 1-1-0 | 100.0 | 24 | 0 | 24 | 1.8 |
| SULLIVAN, Marcus | 9 | -200.00 | 0-1-1 | 0.0 | 0 | 0 | 0 | 0.0 |
| **Total** | **13** | **112.21** | **268-498-22** | **53.8** | **3357** | **16** | **81** | **258.2** |
| **Opponents** | **13** | **149.1** | **194-337-7** | **57.6** | **2855** | **25** | **92** | **219.6** |

## RECEIVING

| PLAYER | G | No | Yds | Avg | TD | Long | Avg/G |
|---|---|---|---|---|---|---|---|
| BOYD, Devonte | 13 | 65 | 980 | 15.1 | 4 | 56 | 75.4 |
| DAVIS, Devante | 8 | 34 | 599 | 17.6 | 4 | 81 | 74.9 |
| MATAELE, Maika | 13 | 29 | 355 | 12.2 | 1 | 25 | 27.3 |
| BARNHILL, Taylor | 13 | 29 | 275 | 9.5 | 2 | 56 | 21.2 |
| KEYS, Kendal | 13 | 24 | 310 | 12.9 | 2 | 41 | 23.8 |
| WILLIAMS, Anthony | 13 | 24 | 234 | 9.8 | 1 | 31 | 18.0 |
| WHITELY, Keith | 13 | 22 | 186 | 8.5 | 0 | 21 | 14.3 |
| SULLIVAN, Marcus | 9 | 16 | 176 | 11.0 | 2 | 34 | 19.6 |
| MURRAY-LAWRENCE | 9 | 16 | 156 | 9.8 | 0 | 29 | 17.3 |
| PHILLIPS, Jake | 13 | 5 | 67 | 13.4 | 0 | 25 | 5.2 |
| NAUFAHU, George | 8 | 3 | 5 | 1.7 | 0 | 9 | 0.6 |
| PRICE, Andrew | 11 | 1 | 14 | 14.0 | 0 | 14 | 1.3 |
| **Total** | **13** | **268** | **3357** | **12.5** | **16** | **81** | **258.2** |
| **Opponents** | **13** | **194** | **2855** | **14.7** | **25** | **92** | **219.6** |

## TOTAL OFFENSE

| PLAYER | G | Plays | Rush | Pass | Total | Avg/G |
|---|---|---|---|---|---|---|
| DECKER, Blake | 13 | 548 | 366 | 2886 | 3252 | 250.2 |
| MURRAY-LAWRENCE | 9 | 117 | 552 | 0 | 552 | 61.3 |
| WHITELY, Keith | 13 | 118 | 504 | 0 | 504 | 38.8 |
| LEBOWITZ, Jared | 3 | 71 | -5 | 344 | 339 | 113.0 |
| NAUFAHU, George | 8 | 52 | 210 | 0 | 210 | 26.2 |
| SHERRY, Nick | 4 | 33 | -4 | 78 | 74 | 18.5 |
| SULLIVAN, Marcus | 9 | 12 | 33 | 0 | 33 | 3.7 |
| HAWTHORNE, Troy | 13 | 1 | 0 | 25 | 25 | 1.9 |
| YUNKER, Logan | 13 | 1 | 0 | 24 | 24 | 1.8 |
| KEYS, Kendal | 13 | 2 | 19 | 0 | 19 | 1.5 |
| GREENE, David | 3 | 3 | 14 | 0 | 14 | 4.7 |
| BOYD, Devonte | 13 | 1 | 5 | 0 | 5 | 0.4 |
| BORNAND, Nicolai | 7 | 1 | 4 | 0 | 4 | 0.6 |
| TEAM | 6 | 4 | -19 | 0 | -19 | -3.2 |
| **Total** | **13** | **964** | **1679** | **3357** | **5036** | **387.4** |
| **Opponents** | **13** | **1014** | **3820** | **2855** | **6675** | **513.5** |

## KICK RETURNS

| PLAYER | No | Yds | Avg | TD | Long |
|---|---|---|---|---|---|
| SULLIVAN, Marcus | 21 | 545 | 26.0 | 0 | 48 |
| MITCHELL, Jay | 13 | 228 | 17.5 | 0 | 30 |
| WHITELY, Keith | 12 | 293 | 24.4 | 0 | 38 |
| JUSSILA, Henri | 3 | 40 | 13.3 | 0 | 16 |
| MURRAY-LAWRENCE | 1 | 22 | 22.0 | 0 | 22 |
| NAUFAHU, George | 1 | 9 | 9.0 | 0 | 9 |
| BARNHILL, Taylor | 1 | 9 | 9.0 | 0 | 9 |
| MCTYER, Torry | 1 | 20 | 20.0 | 0 | 20 |
| **Total** | **53** | **1166** | **22.0** | **0** | **48** |
| **Opponents** | **49** | **821** | **16.8** | **0** | **44** |

## FUMBLE RETURNS

| PLAYER | No | Yds | Avg | TD | Long |
|---|---|---|---|---|---|
| SPARKMAN, Jordan | 1 | 6 | 6.0 | 0 | 6 |
| **Total** | **1** | **6** | **6.0** | **0** | **6** |
| **Opponents** | **0** | **0** | **0.0** | **0** | **0** |

## INTERCEPTIONS

| PLAYER | No | Yds | Avg | TD | Long |
|---|---|---|---|---|---|
| PENNY, Kenneth | 1 | 7 | 7.0 | 0 | 7 |
| PHILIPPI, Marc | 1 | 9 | 9.0 | 0 | 9 |
| BAKER, Brandon | 1 | 0 | 0.0 | 0 | 0 |
| HORSEY, Mike | 1 | 21 | 21.0 | 0 | 21 |
| HASSON, Tajh | 1 | 11 | 11.0 | 0 | 11 |
| VEA, Peni | 1 | 12 | 12.0 | 0 | 12 |
| HODGE, Sidney | 1 | 12 | 12.0 | 0 | 12 |
| **Total** | **7** | **72** | **10.3** | **0** | **21** |
| **Opponents** | **22** | **225** | **10.2** | **1** | **43** |

## PUNT RETURNS

| PLAYER | No | Yds | Avg | TD | Long |
|---|---|---|---|---|---|
| MITCHELL, Jay | 14 | 124 | 8.9 | 0 | 48 |
| WHITELY, Keith | 6 | 0 | 0.0 | 0 | 0 |
| **Total** | **20** | **124** | **6.2** | **0** | **48** |
| **Opponents** | **21** | **106** | **5.0** | **0** | **22** |

## SCORING

| | | | PATs | | | | | | |
|---|---|---|---|---|---|---|---|---|---|
| PLAYER | TD | FGs | Kick | Rush | Rcv | Pass | DXP | Saf | Points |
| LEIVA, Jonathan | 0 | 11-17 | 32-33 | 0-0 | 0 | 0-0 | 0 | 0 | 65 |
| MURRAY-LAWRENCE | 9 | 0-0 | 0-0 | 0-0 | 0 | 0-0 | 0 | 0 | 54 |
| DECKER, Blake | 5 | 0-0 | 0-0 | 0-0 | 0 | 1-1 | 0 | 0 | 30 |
| DAVIS, Devante | 4 | 0-0 | 0-0 | 0-0 | 1 | 0-0 | 0 | 0 | 26 |
| BOYD, Devonte | 4 | 0-0 | 0-0 | 0-0 | 0 | 0-0 | 0 | 0 | 24 |
| BORNAND, Nicolai | 0 | 4-6 | 0-0 | 0-0 | 0 | 0-0 | 0 | 0 | 12 |
| KEYS, Kendal | 2 | 0-0 | 0-0 | 0-0 | 0 | 0-0 | 0 | 0 | 12 |
| BARNHILL, Taylor | 2 | 0-0 | 0-0 | 0-0 | 0 | 0-0 | 0 | 0 | 12 |
| SULLIVAN, Marcus | 2 | 0-0 | 0-0 | 0-0 | 0 | 0-0 | 0 | 0 | 12 |
| WHITELY, Keith | 2 | 0-0 | 0-0 | 0-0 | 0 | 0-0 | 0 | 0 | 12 |
| MATAELE, Maika | 1 | 0-0 | 0-0 | 0-0 | 0 | 0-0 | 0 | 0 | 6 |
| LEBOWITZ, Jared | 1 | 0-0 | 0-0 | 0-0 | 0 | 0-0 | 0 | 0 | 6 |
| WILLIAMS, Anthony | 1 | 0-0 | 0-0 | 0-0 | 0 | 0-0 | 0 | 0 | 6 |
| NAUFAHU, George | 1 | 0-0 | 0-0 | 0-0 | 0 | 0-0 | 0 | 0 | 6 |
| TEAM | 0 | 0-0 | 0-0 | 0-0 | 0 | 0-0 | 0 | 1 | 2 |
| MCINTYRE, Brian | 0 | 0-1 | 0-0 | 0-0 | 0 | 0-0 | 0 | 0 | 0 |
| **Total** | **34** | **15-24** | **32-33** | **0-0** | **1** | **1-1** | **0** | **1** | **285** |
| **Opponents** | **63** | **20-24** | **60-62** | **0-1** | **0** | **0-0** | **0** | **1** | **500** |

# 2014 UNLV STATISTICS

## ALL-PURPOSE YARDAGE

| PLAYER | G | Rush | Rec | PR | KOR | IR | Tot | Avg/G |
|---|---|---|---|---|---|---|---|---|
| BOYD, Devonte | 13 | 5 | 980 | 0 | 0 | 0 | 985 | 75.8 |
| WHITELY, Keith | 13 | 504 | 186 | 0 | 293 | 0 | 983 | 75.6 |
| SULLIVAN, Marcus | 9 | 33 | 176 | 0 | 545 | 0 | 754 | 83.8 |
| MURRAY-LAWRENCE | 9 | 552 | 156 | 0 | 22 | 0 | 730 | 81.1 |
| DAVIS, Devante | 8 | 0 | 599 | 0 | 0 | 0 | 599 | 74.9 |
| DECKER, Blake | 13 | 366 | 0 | 0 | 0 | 0 | 366 | 28.2 |
| MATAELE, Maika | 13 | 0 | 355 | 0 | 0 | 0 | 355 | 27.3 |
| MITCHELL, Jay | 8 | 0 | 0 | 124 | 228 | 0 | 352 | 44.0 |
| KEYS, Kendal | 13 | 19 | 310 | 0 | 0 | 0 | 329 | 25.3 |
| BARNHILL, Taylor | 13 | 0 | 275 | 0 | 9 | 0 | 284 | 21.8 |
| WILLIAMS, Anthony | 13 | 0 | 234 | 0 | 0 | 0 | 234 | 18.0 |
| NAUFAHU, George | 8 | 210 | 5 | 0 | 9 | 0 | 224 | 28.0 |
| PHILLIPS, Jake | 13 | 0 | 67 | 0 | 0 | 0 | 67 | 5.2 |
| JUSSILA, Henri | 5 | 0 | 0 | 0 | 40 | 0 | 40 | 8.0 |
| HORSEY, Mike | 13 | 0 | 0 | 0 | 0 | 21 | 21 | 1.6 |
| MCTYER, Torry | 13 | 0 | 0 | 0 | 20 | 0 | 20 | 1.5 |
| GREENE, David | 3 | 14 | 0 | 0 | 0 | 0 | 14 | 4.7 |
| PRICE, Andrew | 11 | 0 | 14 | 0 | 0 | 0 | 14 | 1.3 |
| VEA, Peni | 12 | 0 | 0 | 0 | 0 | 12 | 12 | 1.0 |
| HODGE, Sidney | 11 | 0 | 0 | 0 | 0 | 12 | 12 | 1.1 |
| HASSON, Tajh | 13 | 0 | 0 | 0 | 0 | 11 | 11 | 0.8 |
| PHILIPPI, Marc | 12 | 0 | 0 | 0 | 0 | 9 | 9 | 0.8 |
| PENNY, Kenneth | 13 | 0 | 0 | 0 | 0 | 7 | 7 | 0.5 |
| BORNAND, Nicolai | 7 | 4 | 0 | 0 | 0 | 0 | 4 | 0.6 |
| SHERRY, Nick | 4 | -4 | 0 | 0 | 0 | 0 | -4 | -1.0 |
| LEBOWITZ, Jared | 3 | -5 | 0 | 0 | 0 | 0 | -5 | -1.7 |
| TEAM | 6 | -19 | 0 | 0 | 0 | 0 | -19 | -3.2 |
| **Total** | **13** | **1679** | **3357** | **124** | **1166** | **72** | **6398** | **492.2** |
| **Opponents** | **13** | **3820** | **2855** | **106** | **821** | **225** | **7827** | **602.1** |

## RED-ZONE TOTALS

| UNLV | Att | Scores | TD | FG |
|---|---|---|---|---|
| at Arizona | 2 | 2 | 1 | 1 |
| NORTHERN COLO. | 4 | 2 | 1 | 1 |
| NORTHERN ILLINOIS | 5 | 3 | 2 | 1 |
| at Houston | 2 | 2 | 2 | 0 |
| at San Diego State | 3 | 2 | 1 | 1 |
| at San Jose State | 2 | 2 | 1 | 1 |
| FRESNO STATE | 6 | 5 | 3 | 2 |
| at Utah State | 1 | 1 | 1 | 0 |
| NEW MEXICO | 4 | 4 | 4 | 0 |
| AIR FORCE | 4 | 3 | 3 | 0 |
| at BYU | 2 | 2 | 0 | 2 |
| at Hawai'i | 7 | 5 | 5 | 0 |
| NEVADA, RENO | 4 | 3 | 2 | 1 |
| **SEASON TOTAL** | **46** | **36** | **26** | **10** |
| **PCT. SCORING IN RED ZONE:** | | **78%** | | |
| **PCT. SCORING TD IN RED ZONE:** | | **57%** | | |

| OPPONENTS | Att | Scores | TD | FG |
|---|---|---|---|---|
| at Arizona | 4 | 4 | 3 | 1 |
| NORTHERN COLO. | 3 | 2 | 1 | 1 |
| NORTHERN ILLINOIS | 6 | 6 | 5 | 1 |
| at Houston | 6 | 6 | 4 | 2 |
| at San Diego State | 5 | 5 | 3 | 2 |
| at San Jose State | 5 | 3 | 1 | 2 |
| FRESNO STATE | 4 | 2 | 2 | 0 |
| at Utah State | 4 | 3 | 2 | 1 |
| NEW MEXICO | 4 | 3 | 3 | 0 |
| AIR FORCE | 7 | 7 | 5 | 2 |
| at BYU | 4 | 4 | 4 | 0 |
| at Hawai'i | 4 | 4 | 4 | 0 |
| NEVADA, RENO | 5 | 5 | 5 | 0 |
| **SEASON TOTAL** | **61** | **54** | **42** | **12** |
| **PCT. SCORING IN RED ZONE:** | | **89%** | | |
| **PCT. SCORING TD IN RED ZONE:** | | **69%** | | |

## REBEL RUNDOWN

| | |
|---|---|
| **Record:** | 2-11 |
| **Home:** | 2-4 |
| **Away:** | 0-7 |
| **Day Games (Start before 5 pm):** | 0-4 |
| **Night Games (Start after 5 pm):** | 2-7 |
| **TV Games:** | 1-11 |
| on ESPN | 0-1 |
| on ESPNews | 0-2 |
| on ESPNU | 0-2 |
| on CBS Sports Network | 1-0 |
| on Mountain West Network/CI | 0-2 |
| on ESPN3 | 0-2 |
| on ROOT | 0-1 |
| on Oceanic TWC | 0-1 |
| **When Scoring First:** | 2-7 |
| **When Opponent Scores First:** | 0-4 |
| **When Leading at Halftime:** | 2-1 |
| **When Trailing at Halftime:** | 0-9 |
| **When Tied at Halftime:** | 0-1 |
| **When Leading After 3rd Quarter:** | 2-1 |
| **When Trailing After 3rd Quarter:** | 0-10 |
| **In Overtime Games:** | 0-0 |
| **When Scoring <20 Points:** | 1-4 |
| **When Scoring 20-29 Points:** | 0-5 |
| **When Scoring 30+ Points:** | 1-2 |
| **When Allowing <20 Points:** | 1-0 |
| **When Allowing 20-29 Points:** | 1-0 |
| **When Allowing 30+ Points:** | 0-11 |
| **When Rushing <100 Yards:** | 0-3 |
| **When Rushing 100-199 Yards:** | 1-6 |
| **When Rushing 200+ Yards:** | 1-2 |
| **When Passing <200 Yards:** | 1-3 |
| **When Passing 200-299 Yards:** | 0-5 |
| **When Passing 300+ Yards:** | 1-3 |
| **When <300 Yards Total Offense:** | 0-2 |
| **When 300+ Yards Total Offense:** | 2-9 |
| **When Allowing <100 Yds Rush:** | 0-0 |
| **When Allowing 100-199 Yds Rush:** | 2-1 |
| **When Allowing 200+ Yds Rush:** | 0-10 |
| **When Allowing <200 Yds Pass:** | 1-4 |
| **When Allowing 200-299 Yds Pass:** | 0-5 |
| **When Allowing 300+ Yds Pass:** | 1-2 |
| **When Allowing 300+ Yds Tot Off:** | 2-11 |
| **When Having 100-Yard Rusher:** | 0-3 |
| **When Allowing 100-Yard Rusher:** | 1-9 |
| **When Making No Turnovers:** | 0-1 |
| **When Making 1-2 Turnovers:** | 1-7 |
| **When Making 3+ Turnovers:** | 1-3 |
| **When No Takeaways:** | 0-3 |
| **When 1-2 Takeways:** | 1-7 |
| **When 3+ Takeaways:** | 1-1 |
| **When More Time of Poss:** | 1-2 |
| **When Playing on Artificial Turf:** | 2-9 |
| **When Playing on Natural Grass:** | 0-2 |
| **When Game Decided by TD or Less:** | 2-2 |
| **When Game Decided by FG or Less:** | 2-2 |

# 2014 UNLV STATISTICS

## DEFENSIVE STATISTICS

| NO | PLAYER | G | Tackles Solo | Tackles Ast | Tackles Total | Tackles TFL/Yds | Sacks No-Yds | Pass Def Int-Yds | Pass Def BrUp | Fumbles Rcv-Yds | FF | Blkd Kick | Saf |
|---|---|---|---|---|---|---|---|---|---|---|---|---|---|
| 55 | LOTULELEI, Tau | 13 | 45 | 55 | 100 | 10.5-41 | 3.0-17 | . | . | . | 2 | . | . |
| 42 | VEA, Peni | 12 | 56 | 32 | 88 | 7.5-44 | 3.5-28 | 1-12 | 2 | . | 1 | . | . |
| 32 | HORSEY, Mike | 13 | 45 | 31 | 76 | 5.0-14 | . | 1-21 | 3 | . | . | . | . |
| 56 | MCALEENAN, Ryan | 13 | 34 | 36 | 70 | 1.0-5 | 1.0-5 | . | . | . | . | . | . |
| 44 | KEYS, Kenny | 13 | 36 | 17 | 53 | 3.0-11 | 0.5-4 | . | 2 | 1-0 | . | . | . |
| 23 | LEA, Matt | 13 | 32 | 20 | 52 | 3.0-11 | . | . | 1 | 1-0 | . | . | . |
| 92 | WILLIS, Brandon | 13 | 19 | 29 | 48 | 4.0-11 | 1.0-1 | . | 1 | . | . | . | . |
| 29 | HASSON, Tajh | 13 | 34 | 13 | 47 | 3.0-6 | . | 1-11 | 3 | . | . | . | . |
| 48 | VAESAU, Siuea | 13 | 19 | 27 | 46 | 8.5-40 | 5.0-34 | . | 1 | 3-0 | . | . | . |
| 93 | SANITOA, Sonny | 13 | 14 | 30 | 44 | 4.0-13 | 2.5-11 | . | 1 | . | 1 | . | . |
| 17 | PENNY, Kenneth | 13 | 25 | 13 | 38 | 1.5-3 | . | 1-7 | 9 | . | . | . | . |
| 20 | VINAL, Matt | 13 | 26 | 12 | 38 | 2.0-3 | . | . | . | 1-0 | . | . | . |
| 50 | LANGHAM, Trent | 13 | 19 | 14 | 33 | 0.5-3 | 0.5-3 | . | 1 | . | . | . | . |
| 2 | RICHMOND, BLAKE | 13 | 24 | 9 | 33 | . | . | . | 2 | 1-0 | 1 | . | . |
| 36 | PHILIPPI, Marc | 12 | 14 | 18 | 32 | 1.0-1 | . | 1-9 | . | . | . | . | . |
| 85 | SPARKMAN, Jordan | 8 | 14 | 17 | 31 | 3.0-15 | 2.5-13 | . | 1 | 1-6 | 2 | . | . |
| 19 | MCTYER, Torry | 13 | 21 | 9 | 30 | 2.0-3 | . | . | 2 | . | . | . | . |
| 54 | PORCHIA, Iggy | 9 | 18 | 10 | 28 | 2.0-2 | . | . | . | . | . | . | . |
| 97 | BALDWIN, Dominic | 12 | 9 | 18 | 27 | 1.0-2 | . | . | . | . | . | . | . |
| 4 | HODGE, Sidney | 11 | 16 | 11 | 27 | 2.0-9 | 1.5-8 | 1-12 | . | . | . | . | . |
| 98 | KOKI, Asten | 13 | 8 | 16 | 24 | . | . | . | . | . | . | . | . |
| 91 | SHIRLEY, Josh | 13 | 6 | 14 | 20 | 4.5-14 | 2.0-10 | . | . | . | . | . | . |
| 25 | BAKER, Brandon | 12 | 15 | 4 | 19 | . | . | 1-0 | 1 | . | 1 | . | . |
| 99 | HUGHES, Mike | 7 | 3 | 15 | 18 | 2.0-4 | . | . | . | . | . | . | . |
| 43 | JOHNSON, Najee | 12 | 10 | 6 | 16 | 1.0-4 | . | . | 1 | 1-0 | 1 | . | . |
| 11 | HAWTHORNE, Troy | 13 | 7 | 1 | 8 | . | . | . | . | . | . | . | . |
| 31 | WILLIAMS, Jonavaughn | 6 | 3 | 3 | 6 | . | . | . | . | . | . | . | . |
| 51 | JENSEN, Kimble | 11 | 3 | 2 | 5 | . | . | . | . | 1-0 | . | . | . |
| 49 | ZEPEDA, Antonio | 13 | 3 | 1 | 4 | . | . | . | . | . | . | . | . |
| 72 | SCOGGINS, Ron | 5 | 2 | 1 | 3 | . | . | . | . | . | . | . | . |
| 40 | BORNAND, Nicolai | 7 | 2 | . | 2 | . | . | . | . | . | . | . | . |
| 24 | WILSON, Fred | 12 | 2 | . | 2 | . | . | . | . | . | . | . | . |
| 68 | FAKAUHO, Tuli | 11 | 2 | . | 2 | . | . | . | . | . | . | . | . |
| 62 | SHACKLETON, Dakota | 12 | 2 | . | 2 | . | . | . | . | . | . | . | . |
| 81 | DAVIS, Devante | 8 | 2 | . | 2 | . | . | . | . | . | . | . | . |
| 10 | MATAELE, Maika | 13 | 1 | 1 | 2 | . | . | . | . | . | . | . | . |
| 5 | DECKER, Blake | 13 | 1 | 1 | 2 | . | . | . | . | . | . | . | . |
| 69 | BOYKO, Brett | 13 | 1 | . | 1 | . | . | . | . | . | . | . | . |
| 6 | WILLIAMS, Anthony | 13 | 1 | . | 1 | . | . | . | . | . | . | . | . |
| 38 | LEIVA, Jonathan | 13 | 1 | . | 1 | . | . | . | . | . | . | . | . |
| 84 | KEYS, Kendal | 13 | . | 1 | 1 | . | . | . | . | . | . | . | . |
| 37 | PERKINS, Elexious | 3 | 1 | . | 1 | . | . | . | . | . | . | . | . |
| TM | TEAM | 6 | 1 | . | 1 | . | . | . | . | . | . | . | 1 |
| 28 | WHITELY, Keith | 13 | 1 | . | 1 | . | . | . | . | . | . | . | . |
| 83 | BOYD, Devonte | 13 | 1 | . | 1 | . | . | . | . | . | . | . | . |
| 16 | BARNHILL, Taylor | 13 | . | . | . | . | . | . | . | 1-0 | . | . | . |
| | **Total** | **13** | **599** | **486** | **1085** | **72-259** | **23-134** | **7-72** | **31** | **11-6** | **9** | **.** | **1** |
| | **Opponents** | **13** | **554** | **343** | **897** | **75.0-325** | **38-247** | **22-225** | **66** | **3-0** | **5** | **4** | **1** |

# 2014 UNLV STATISTICS

## TEAM TOTALS

| UNLV | RUSH | PASS | OFF. | 1STDwn | POSS. | TOs |
|---|---|---|---|---|---|---|
| at Arizona | 119 | 252 | 371 | 20 | 28:24 | 1 |
| NORTHERN COLO. | 211 | 121 | 332 | 19 | 26:52 | 4 |
| NORTHERN ILL. | 102 | 397 | 499 | 26 | 27:44 | 1 |
| at Houston | 170 | 146 | 316 | 16 | 29:42 | 3 |
| at San Diego State | 109 | 346 | 455 | 26 | 26:31 | 2 |
| at San Jose State | 105 | 116 | 221 | 12 | 21:19 | 1 |
| FRESNO STATE | 146 | 332 | 478 | 22 | 33:53 | 1 |
| at Utah State | 15 | 267 | 282 | 13 | 26:22 | 3 |
| NEW MEXICO | 214 | 271 | 485 | 29 | 26:54 | 3 |
| AIR FORCE | 33 | 306 | 339 | 19 | 22:57 | 0 |
| at BYU | 199 | 204 | 403 | 18 | 34:29 | 1 |
| at Hawai'i | 51 | 423 | 474 | 22 | 25:08 | 1 |
| NEVADA, RENO | 205 | 171 | 376 | 25 | 26:21 | 4 |

| OPPONENT | RUSH | PASS | OFF. | 1STDwn | Poss. | TOs |
|---|---|---|---|---|---|---|
| at Arizona | 353 | 434 | 787 | 32 | 31:36 | 0 |
| NORTHERN COLO. | 138 | 189 | 327 | 19 | 33:08 | 2 |
| NORTHERN ILL. | 331 | 285 | 616 | 35 | 32:16 | 1 |
| at Houston | 399 | 135 | 534 | 30 | 30:18 | 2 |
| at San Diego State | 257 | 209 | 466 | 25 | 33:29 | 0 |
| at San Jose State | 277 | 265 | 542 | 23 | 38:41 | 1 |
| FRESNO STATE | 177 | 310 | 487 | 21 | 26:07 | 3 |
| at Utah State | 178 | 266 | 444 | 18 | 33:38 | 1 |
| NEW MEXICO | 301 | 5 | 306 | 18 | 33:06 | 1 |
| AIR FORCE | 386 | 156 | 542 | 26 | 37:03 | 1 |
| at BYU | 267 | 325 | 592 | 23 | 25:31 | 2 |
| at Hawai'i | 348 | 230 | 578 | 23 | 34:52 | 3 |
| NEVADA, RENO | 408 | 46 | 454 | 21 | 33:39 | 1 |

## TEAM SUPERLATIVES

| UNLV | HIGH | LOW |
|---|---|---|
| Points Scored | 35, at Hawai'i (11/22) | 10, at San Jose State (10/4) |
| First Downs | 29, vs. New Mexico (11/1) | 12, at San Jose State (10/4) |
| Rushing | 13, twice, last vs. New Mexico (11/1) | 2, at Utah State (10/25) |
| Passing | 18, vs. Northern Illinois (9/13) | 5, twice, last at San Jose State (10/4) |
| Penalty | 5, vs. Northern Illinois (9/13) | 0, vs. Northern Colorado (9/6) |
| Rushing Attempts | 48, vs. Northern Colorado (9/6) | 26, at Hawai'i (11/22) |
| Rushing Yards | 214, vs. New Mexico (11/1) | 15, at Utah State (10/25) |
| Passing Attempts | 45, twice, last at BYU (11/15) | 20, vs. Northern Colorado (9/6) |
| Passing Completions | 29, vs. Fresno State (10/10) | 11, twice, last at San Jose State (10/4) |
| Passing Yards | 423, at Hawai'i (11/22) | 116, at San Jose State (10/4) |
| Passes Had Intercepted | 4, vs. Northern Colorado (9/6) | 0, vs. Air Force (11/8) |
| Total Offensive Plays | 90, at BYU (11/15) | 59, at San Jose State (10/4) |
| Total Offensive Yards | 499, at Arizona (8/29) | 221, at San Jose State (10/4) |
| Fumbles | 2, twice, last vs. New Mexico (11/1) | 0, 5x, last at Hawai'i (11/22) |
| Lost | 1, 3x, last vs. Nevada, Reno (11/29) | 0, 9x, last at Hawai'i (11/22) |
| Penalties | 11, at Houston (9/20) | 3, 3x, last vs. Nevada, Reno (11/29) |
| Yards | 105, at Houston (9/20) | 15, at San Jose State (10/4) |
| Sacks | 4, vs. Northern Colorado (9/6) | 0, twice, last vs. Nevada, Reno (11/29) |
| Yards | 22, at Hawai'i (11/22) | 0, twice, last vs. Nevada, Reno (11/29) |

| OPPONENTS | HIGH | LOW |
|---|---|---|
| Points Scored | 58, at Arizona (8/29) | 12, vs. Northern Colorado (9/6) |
| First Downs | 35, vs. Northern Illinois (9/13) | 17, vs. Northern Colorado (9/6) |
| Rushing | 21, vs. Air Force (11/8) | 7, vs. Northern Colorado (9/6) |
| Passing | 17, at Arizona (8/29) | 0, vs. New Mexico (11/1) |
| Penalty | 5, twice, last at San Diego State (9/27) | 0, twice, last at San Jose State (10/4) |
| Rushing Attempts | 78, vs. Air Force (11/8) | 40, vs. Northern Colorado (9/6) |
| Rushing Yards | 408, vs. Nevada, Reno (11/29) | 138, vs. Northern Colorado (9/6) |
| Passing Attempts | 46, at Arizona (8/29) | 7, twice, last vs. Air Force (11/8) |
| Passing Completions | 26, at Arizona (8/29) | 2, vs. New Mexico (11/1) |
| Passing Yards | 434, at Arizona (8/29) | 5, vs. New Mexico (11/1) |
| Passes Had Intercepted | 2, twice, vs. Fresno State (10/10) | 0, 9x, last at Hawai'i (11/22) |
| Total Offensive Plays | 97, vs. Northern Illinois (9/13) | 61, vs. Northern Colorado (9/6) |
| Total Offensive Yards | 787, at Arizona (8/29) | 306, vs. New Mexico (11/1) |
| Fumbles | 3, twice, last at BYU (11/15) | 0, 3x, last vs. Nevada, Reno (11/29) |
| Lost | 2, twice, last at Hawai'i (11/22) | 0, 5x, last vs. Nevada, Reno (11/29) |
| Penalties | 11, vs. Nevada, Reno (11/29) | 2, vs. Air Force (11/8) |
| Yards | 110, at Houston (9/20) | 30, twice, last vs. Air Force (11/8) |
| Sacks | 6, twice, last at Utah State (10/25) | 0, vs. Nevada, Reno (11/29) |
| Yards | 50, at Utah State (10/25) | 0, vs. Nevada, Reno (11/29) |

# 2014 UNLV STATISTICS

## INDIVIDUAL STATISTICS

### RUSHING (Att.-Yds.-TD-Long)

| OPPONENT | WHITELY | GREENE | SULLIVAN | NAUFAHU | DECKER | MURRAY-LAWRENCE |
|---|---|---|---|---|---|---|
| at Arizona | 6-13-0-5 | 3-14-0-9 | 4-21-0-10 | 8-27-0-8 | 10-56-0-27 | DNP |
| NORTHERN COLORADO | 12-82-0-21 | DNP | 1-7-0-7 | 22-90-0-10 | 13-32-0-13 | DNP |
| NORTHERN ILLINOIS | 2-11-0-8 | 0-0-0-0 | DNP | 1-1-0-1 | 10-11-0-10 | 17-60-2-12 |
| at Houston | 15-86-1-39 | DNP | 0-0-0-0 | 8-31-1-15 | 10-41-0-15 | 6-12-0-3 |
| at San Diego State | 13-41-0-9 | DNP | 0-0-0-0 | 6-31-0-11 | 19-38-1-14 | DNP |
| at San Jose State | 13-79-0-22 | DNP | 1-(-3)-0-(-3) | 7-30-0-15 | 5-22-1-19 | DNP |
| FRESNO STATE | 18-87-0-38 | DNP | 0-0-0-0 | DNP | 19-40-1-11 | 8-15-1-5 |
| at Utah State | 7-18-0-5 | DNP | DNP | DNP | 17-(-4)-0-10 | 3-1-0-3 |
| NEW MEXICO | 3-8-1-5 | DNP | DNP | 0-0-0-0 | 13-76-1-15 | 20-125-2-39 |
| AIR FORCE | 6-16-0-7 | DNP | DNP | 0-0-0-0 | 12-(-4)-1-11 | 11-18-1-4 |
| at BYU | 13-51-0-10 | DNP | 2-1-0-2 | DNP | 7-8-0-13 | 20-143-1-68 |
| at Hawai'i | 7-12-0-7 | DNP | 0-0-0-0 | DNP | 3-4-0-3 | 11-43-1-27 |
| NEVADA, RENO | 3-13-0-4 | DNP | 3-7-0-4 | DNP | 9-50-0-14 | 21-135-1-30 |

### FIELD GOALS

| LEIVA | ATT | MADE |
|---|---|---|
| at Arizona | 2 | 1 (41) |
| NORTHERN COLORADO | 1 | 1 (35) |
| NORTHERN ILLINOIS | 2 | 1 (25) |
| at Houston | 0 | 0 |
| at San Diego State | 2 | 1 (22) |
| at San Jose State | 1 | 1 (25) |
| FRESNO STATE | 2 | 1 (33) |
| at Utah State | 1 | 0 |
| NEW MEXICO | 0 | 0 |
| AIR FORCE | 0 | 0 |
| at BYU | 3 | 3 (46,21,33) |
| at Hawai'i | 1 | 0 |
| NEVADA, RENO | 2 | 2 (44,23) |
| TOTALS | 17 | 11 |

| BORNAND | ATT | MADE |
|---|---|---|
| at Arizona | 1 | 1 (48) |
| NORTHERN COLORADO | 1 | 1 (54) |
| NORTHERN ILLINOIS | 0 | 0 |
| at Houston | 1 | 0 |
| at San Diego State | 0 | 0 |
| at San Jose State | 1 | 0 |
| FRESNO STATE | 2 | 2 (46,33) |
| at Utah State | DNP | DNP |
| NEW MEXICO | DNP | DNP |
| AIR FORCE | DNP | DNP |
| at BYU | DNP | DNP |
| at Hawai'i | DNP | DNP |
| NEVADA, RENO | DNP | DNP |
| TOTALS | 6 | 4 |

### PASSING (Comp.-Att.-Int.-Yds.-TD)

| OPPONENT | DECKER | LEBOWITZ |
|---|---|---|
| at Arizona | 22-41-1-252-1 | DNP |
| NORTHERN COLORADO | 11-18-3-121-1 | DNP |
| NORTHERN ILLINOIS | 24-42-1-397-2 | DNP |
| at Houston | 12-28-2-113-0 | DNP |
| at San Diego State | 18-31-2-346-1 | DNP |
| at San Jose State | 6-10-0-71-0 | DNP |
| FRESNO STATE | 29-40-1-332-1 | DNP |
| at Utah State | 22-38-2-267-2 | DNP |
| NEW MEXICO | 28-44-2-271-0 | DNP |
| AIR FORCE | 18-32-0-263-1 | 3-12-0-18-0 |
| at BYU | 10-25-1-90-0 | 10-20-0-114-1 |
| at Hawai'i | 10-13-0-187-3 | 13-30-1-212-0 |
| NEVADA, RENO | 21-39-3-171-2 | DNP |

### PUNTING

| YUNKER | NO | YARDS | AVG | LG |
|---|---|---|---|---|
| at Arizona | 8 | 378 | 47.2 | 61 |
| NORTHERN COLORADO | 3 | 111 | 37.0 | 47 |
| NORTHERN ILLINOIS | 4 | 193 | 48.2 | 55 |
| at Houston | 7 | 295 | 42.1 | 49 |
| at San Diego State | 4 | 160 | 40.0 | 51 |
| at San Jose State | 6 | 183 | 30.5 | 43 |
| FRESNO STATE | 6 | 250 | 41.7 | 56 |
| at Utah State | 9 | 365 | 40.6 | 52 |
| NEW MEXICO | 5 | 188 | 37.6 | 46 |
| AIR FORCE | 6 | 240 | 40.0 | 61 |
| at BYU | 10 | 371 | 37.1 | 46 |
| at Hawai'i | 9 | 377 | 41.9 | 59 |
| NEVADA, RENO | 5 | 212 | 42.4 | 53 |
| TOTALS | 81 | 3283 | 40.5 | 61 |

### RECEIVING (Rec.-Yds.-TD-Long)

| OPPONENT | DAVIS | SULLIVAN | MATAELE | WILLIAMS, A. | BOYD | KEYS | PRICE | BARNHILL |
|---|---|---|---|---|---|---|---|---|
| at Arizona | 8-100-0-26 | 1-2-0-2 | 1-18-0-18 | 2-5-1-3 | 6-102-0-52 | 3-25-0-0 | 0-0-0-0 | 0-0-0-0 |
| NORTHERN COLORADO | 2-18-0-9 | 3-7-1-6 | 1-13-0-13 | 0-0-0-0 | 2-58-0-48 | 1-9-0-9 | 0-0-0-0 | 1-8-0-8 |
| NORTHERN ILLINOIS | 6-150-2-53 | DNP | 4-60-0-23 | 2-12-0-8 | 3-47-0-19 | 2-57-0-41 | DNP | 2-15-0-9 |
| at Houston | 1-0-0-0 | 0-0-0-0 | 3-40-0-25 | 2-26-0-18 | 2-10-0-6 | 5-42-0-22 | 1-14-0-14 | 0-0-0-0 |
| at San Diego State | DNP | 3-76-0-34 | 2-43-0-24 | 1-15-0-15 | 4-86-1-44 | 1-38-0-38 | 0-0-0-0 | 2-31-0-23 |
| at San Jose State | DNP | 2-18-0-11 | 1-0-0-0 | 0-0-0-0 | 3-54-0-31 | 0-0-0-0 | 0-0-0-0 | 3-33-0-19 |
| FRESNO STATE | DNP | 3-9-0-4 | 1-9-0-9 | 3-63-0-31 | 7-77-0-20 | 2-16-1-11 | 0-0-0-0 | 4-62-0-56 |
| at Utah State | DNP | DNP | 2-25-0-20 | 4-28-0-12 | 6-128-1-43 | 2-30-1-31 | 0-0-0-0 | 4-33-1-24 |
| NEW MEXICO | DNP | DNP | 2-20-0-17 | 6-76-0-23 | 11-108-0-21 | 4-41-0-27 | 0-0-0-0 | 3-15-0-7 |
| AIR FORCE | 6-114-1-48 | DNP | 2-30-0-19 | 0-0-0-0 | 7-81-0-25 | 1-7-0-7 | 0-0-0-0 | 3-16-0-6 |
| at BYU | 5-51-0-16 | 1-6-0-6 | 2-10-0-7 | 0-0-0-0 | 5-70-1-40 | 1-11-0-11 | 0-0-0-0 | 0-0-0-0 |
| at Hawai'i | 5-163-0-81 | 2-41-0-27 | 5-54-1-14 | 3-5-0-8 | 4-91-0-56 | 2-34-0-24 | 0-0-0-0 | 2-31-1-24 |
| NEVADA, RENO | 1-3-1-3 | 1-17-0-17 | 3-33-0-18 | 1-4-0-4 | 4-61-1-24 | 0-0-0-0 | 0-0-0-0 | 5-26-0-9 |

### TACKLING (U-A-Tot-TFL-Int-PBU-Sacks)

| OPPONENT | VEA | HASSON | PENNY | HORSEY | LOTULELEI | RICHMOND | SANITOA | SPARKMAN |
|---|---|---|---|---|---|---|---|---|
| at Arizona | 6-0-6-0-0-0-0 | 3-0-3-0-0-0-0 | 3-0-3-0-0-1-0 | 3-2-5-0-0-0-0 | 5-1-6-1.0-0-0-1.0 | 4-0-4-0-0-0-0 | 2-0-2-0-0-0-0 | 4-0-4-0-0-0-0 |
| NORTHERN COLORADO | 5-1-6-1.0-0-0-1.0 | 4-0-4-0-0-0-0 | 3-2-5-1.5-0-1-0 | 2-2-4-0.5-1-0-0 | 2-7-9-0.5-0-0-0 | 2-2-4-0-0-0-0 | 1-2-3-0-0-0-0 | 1-3-4-1.0-0-0-1.0 |
| NORTHERN ILLINOIS | 8-4-12-0-0-0-0 | 2-2-4-0-0-0-0 | 4-2-6-0-0-0-0 | 1-2-3-0-0-1-0 | 4-1-5-1.0-0-0-0 | 2-0-2-0-0-0-0 | 1-2-3-0-0-0-0 | 3-3-6-0-0-0-0 |
| at Houston | 2-4-6-0-0-1-0 | 2-2-4-0-0-0-0 | 0-0-0-0-0-0-0 | 1-1-2-0-0-0-0 | 3-3-6-0-0-0-0 | 4-4-8-0-0-1-0 | 0-2-2-0.5-0-0-0.5 | 0-2-2-0-0-0-0 |
| at San Diego State | DNP | 3-0-3-0-0-0-0 | 4-1-5-0-0-1-0 | 3-2-5-0-0-0-0 | 3-5-8-1.0-0-0-0 | 1-1-2-0-0-0-0 | 1-2-3-1.5-0-0-1.0 | 3-0-3-0-0-1-0 |
| at San Jose State | 2-1-3-0-0-1-0 | 2-0-2-1.0-0-0-0 | 1-2-3-0-0-0-0 | 4-4-8-0-0-0-0 | 5-6-11-0-0-0-0 | 5-0-5-0-0-0-0 | 2-4-6-1.0-0-0-1.0 | 1-4-5-0-0-0-0 |
| FRESNO STATE | 4-4-8-0.5-0-0-0.5 | 3-2-5-0-0-0-0 | 0-2-2-0-1-3-0 | 4-4-8-0-0-1-0 | 1-8-9-0.5-0-0-0 | 0-1-1-0-0-0-0 | 0-1-1-0-0-0-0-0 | 1-2-3-0.5-0-0-0.5 |
| at Utah State | 1-6-7-0-0-0-0 | 2-2-4-0-0-0-0 | 0-1-1-0-0-0-0 | 2-4-6-0-0-1-0 | 4-11-15-3.0-0-0-0.5 | 0-1-1-0-0-0-0 | 0-7-7-1.0-0-0-0 | 1-3-4-1.5-0-0-1.0 |
| NEW MEXICO | 7-3-10-1.0-0-0-0 | 0-1-1-0-0-1-0 | 2-2-4-0-0-0-0 | 9-5-14-3.5-0-0-0 | 4-4-8-1.0-0-0-0 | 1-0-1-0-0-0-0 | 1-4-5-0-0-0-0 | DNP |
| AIR FORCE | 5-1-6-0-0-0-0 | 3-2-5-1.0-0-0-0 | 0-1-1-0-0-0-0 | 5-1-6-0-0-0-0 | 0-1-1-0.5-0-0-0.5 | 0-0-0-0-0-0-0 | 4-5-9-0-0-0-0 | DNP |
| at BYU | 4-1-5-1.0-0-0-1.0 | 2-1-3-1.0-0-2-0 | 2-0-2-0-0-1-0 | 6-0-6-1-0-0-0 | 3-2-5-0-0-0-0 | 2-0-2-0-0-1-0 | 1-0-1-0-0-1-0 | DNP |
| at Hawai'i | 8-1-9-3.0-1-0-1.0 | 5-0-5-0-0-0-0 | 5-0-5-0-0-2-0 | 1-1-2-0-0-0-0 | 8-1-9-2.0-0-0-1.0 | 3-0-3-0-0-0-0 | 1-0-1-0-0-0-0 | DNP |
| NEVADA, RENO | 4-6-10-0-0-0-0 | 3-1-4-0-1-0-0 | 1-0-1-0-0-0-0 | 4-3-7-0-0-0-0 | 3-5-8-0-0-0-0 | 0-0-0-0-0-0-0 | 0-1-1-0-0-0-0 | DNP |

# INDIVIDUAL SUPERLATIVES

## UNLV

| | |
|---|---|
| Rushing Attempts: | 22, George Naufahu vs. Northern Colorado (9/6) |
| Rushing Yards: | 143, Shaq Murray-Lawrence at BYU (11/15) |
| TD Run: | 68, Shaq Murray-Lawrence at BYU (11/15) |
| Non-Scoring Run: | 39, Shaq Murray-Lawrence vs. New Mexico (11/1) |
| | 39, Keith Whitely at Houston (9/20) |
| Passes Attempted: | 44, Blake Decker vs. New Mexico (11/1) |
| Passes Completed: | 29, Blake Decker vs. Fresno State (10/10) |
| Passes Had Intercepted: | 3, Blake Decker vs. Nevada, Reno (11/29) |
| | 3, Blake Decker vs. Northern Colorado (9/6) |
| Completion Percentage: | .769, Blake Decker at Hawai'i (11/22) |
| Passing Yards: | 397, Blake Decker vs. Northern Illinois (9/13) |
| TD Pass: | 53, Blake Decker to Devante Davis vs. Northern Illinois (9/13) |
| Non-Scoring Pass: | 81, Jared Lebowitz to Devante Davis at Hawai'i (11/22) |
| Receptions: | 11, Devonte Boyd vs. New Mexico (11/1) |
| Reception Yards: | 163, Devante Davis at Hawai'i (11/22) |
| Punt Returns: | 4, Jay Mitchell vs. Nevada, Reno (11/29) |
| Punt Return Yards: | 48, Jay Mitchell at San Diego State (9/27) |
| Punt Return Long: | 48, Jay Mitchell at San Diego State (9/27) |
| Punt Return, TD: | N/A |
| Kickoff Returns: | 5, Keith Whitely vs. Air Force (11/8) |
| | 5, Marcus Sullivan at San Diego State (9/27) |
| Kickoff Return Yards: | 130, Keith Whitely vs. Air Force (11/8) |
| Kickoff Return Long: | 48, Marcus Sullivan vs. Nevada, Reno (11/29) |
| Kickoff Return, TD: | N/A |
| Offensive Attempts: | 59, Blake Decker vs. Fresno State (10/10) |
| Offensive Yards: | 397, Blake Decker vs. Northern Illinois (9/13) |
| All-Purpose Attempts: | 24, Shaq Murray-Lawrence vs. Nevada, Reno (11/29) |
| All-Purpose Yards: | 165, Marcus Sullivan at San Diego State (9/27) |
| Points: | 12, Shaq Murray-Lawrence vs. New Mexico (11/1) |
| | 12, Devante Davis vs. Northern Illinois (9/13) |
| Touchdowns: | 2, Shaq Murray-Lawrence vs. New Mexico (11/1) |
| | 2, Devante Davis vs. Northern Illinois (9/13) |
| Field Goals Attempted: | 3, Jonathan Leiva at BYU (11/15) |
| Field Goals Made: | 3, Jonathan Leiva at BYU (11/15) |
| Longest Field Goal Attempted: | 55, Brian McIntyre vs. New Mexico (11/1) |
| Longest Field Goal Made: | 54, Nicolai Bornand vs. Northern Colorado (9/6) |
| Punts: | 10, Logan Yunker at BYU (11/15) |
| Best Punting Average: | 48.2, Logan Yunker vs. Northern Illinois (9/13) |
| Longest Punt: | 61, Logan Yunker vs. Air Force |
| | 61, Logan Yunker at Arizona (8/29) |
| Tackles: | 15, Tau Lotulelei at Utah State (10/25) |
| Sacks: | 1.5 Sidney Hodge at Utah State (10/25) |
| | 1.5, Josh Shirley at Houston (9/20) |
| Interceptions: | 1, Tajh Hasson vs. Nevada, Reno (11/29) |
| | 1, Peni Vea at Hawai'i (11/22) |
| | 1, Kenneth Penny vs. Fresno State (10/10) |
| | 1, Brandon Baker vs. Fresno State (10/10) |
| | 1, Mike Horsey vs. Northern Colorado (9/6) |
| | 1, Marc Philippi at Houston (9/20) |
| | 1, Sidney Hodge at Houston (9/20) |
| Interception Return: | 21, Mike Horsey vs. Northern Colorado (9/6) |
| Interception Return, TD: | N/A |
| Fumbles Forced: | 1, Sonny Sanitoa vs. New Mexico (11/1) |
| | 1, Blake Richmond vs. New Mexico (11/1) |
| | 1, Najee Johnson at Utah State (10/25) |
| | 1, Jordan Sparkman at Utah State (10/25) |
| | 1, Tau Lotulelei at San Jose State (10/4) |
| | 1, Brandon Baker at San Jose State (10/4) |
| | 1, Peni Vea vs. Northern Illinois (9/13) |
| | 1, Jordan Sparkman at Arizona (8/29) |
| Fumbles Recovered: | 1, Kimble Jenson at BYU (11/15) |
| | 1, Blake Richmond at BYU (11/15) |
| | 1, Mat Lea vs. Air Force (11/8) |
| | 1, Siuea Vaesau at Utah State (10/25) |
| | 1, Najee Johnson vs. Fresno State (10/10) |
| | 1, Jordan Sparkman vs. Northern Illinois (9/13) |
| Fumble Return: | 6, Jordan Sparkman vs. Northern Illinois (9/13) |
| Fumble Return, TD: | N/A |

## OPPONENT

| | |
|---|---|
| Rushing Attempts: | 35, Joey Iosefa of Hawai'i (11/22) |
| Rushing Yards: | 219, Joey Iosefa of Hawai'i (11/22) |
| TD Run: | 85, Nick Wilson of Arizona (8/29) |
| Non-Scoring Run: | 59, James Butler of Nevada, Reno (11/29) |
| Passes Attempted: | 44, Brian Burrell of Fresno State (10/10) |
| | 44, Anu Solomon of Arizona (8/29) |
| Passes Completed: | 25, Brian Burrell of Fresno State (10/10) |
| | 25, Anu Solomon of Arizona (8/29) |
| Passes Had Intercepted: | 2, Brian Burrell of Fresno State (10/10) |
| Completion Percentage: | .833, Kale Pearson of Air Force (11/8) |
| Passing Yards: | 425, Anu Solomon of Arizona (8/29) |
| TD Pass: | 92, Austin Hill from Anu Solomon of Arizona (8/29) |
| Non-Scoring Pass: | 51, Keelan Ewaliko from Ikaika Woolsey of Hawai'i (11/22) |
| Receptions: | 12, Josh Harper of Fresno State (10/10) |
| Reception Yards: | 187, Josh Harper of Fresno State (10/10) |
| Punt Returns: | 4, Scott Harding of Hawai'i (11/22) |
| | 4, LeKen Williams of Fresno State (10/10) |
| Punt Return Yards: | 28, Scott Harding of Hawai'i (11/22) |
| Punt Return Long: | 22, Scott Harding of Hawai'i (11/22) |
| Punt Return, TD: | N/A |
| Kickoff Returns: | 4, Kendall Brock of Nevada, Reno (11/29) |
| | 4, Keelan Ewaliko of Hawai'i (11/22) |
| Kickoff Return Yards: | 86, Jon Lee of Air Force (11/8) |
| Kickoff Return Long: | 44, Jon Lee of Air Force (11/8) |
| Kickoff Return, TD: | N/A |
| Offensive Attempts: | 54, Brian Burrell of Fresno State (10/10) |
| Offensive Yards: | 475, Anu Solomon of Arizona (8/29) |
| All-Purpose Attempts: | 37, Joey Iosefa of Hawai'i (11/22) |
| All-Purpose Yards: | 222, Joey Iosefa of Hawai'i (11/22) |
| Points: | 24, Donnel Pumphrey of San Diego State (9/27) |
| Touchdowns: | 4, Donnel Pumphrey of San Diego State (9/27) |
| Field Goals Attempted: | 4, Casey Skowron of Arizona (8/29) |
| Field Goals Made: | 3, Casey Skowron of Arizona (8/29) |
| Longest Field Goal Attempted: | 49, Nick Diaz of Utah State (10/25) |
| | 49, Casey Skowron of Arizona (8/29) |
| | 49, Seth Czapenski of Northern Colorado (9/6) |
| Longest Field Goal Made: | 49, Nick Diaz of Utah State (10/25) |
| | 49, Casey Skowron of Arizona (8/29) |
| Punts: | 8, Scott Harding of Hawai'i (11/22) |
| Best Punting Average: | 47.3, Jaron Bentrude of Utah State (10/25) |
| Longest Punt: | 66, Zack Rogers of New Mexico (11/1) |
| Tackles: | 14, Tyler Davison of Fresno State (10/10) |
| Sacks: | 2.5, Donavon Lewis of Fresno State (10/10) |
| Interceptions: | 2, Courtney Hall of Northern Colorado (9/6) |
| Interception Return: | 43, Isaiah Brown of New Mexico (11/1) |
| Interception Return, TD: | N/A |
| Fumbles Forced: | 1, David Anaya of New Mexico (11/1) |
| | 1, Nick Vigil of Utah State (10/25) |
| | 1, Eugene Taylor of San Jose State (10/4) |
| | 1, Rasheen Lemon of Northern Illinois (9/13) |
| | 1, Jourdon Grandon of Arizona (8/29) |
| Fumbles Recovered: | 1, Jonathan McNeal of Nevada, Reno (11/29) |
| | 1, Michael Arredondo ov New Mexico (11/1) |
| | 1, Travis Seefeldt of Utah State (10/25) |
| Fumble Return: | N/A |
| Fumble Return, TD: | N/A |

# REBELS

# 2014 STARTING LINEUPS

## STARTING LINEUPS

**OFFENSE**

| OPPONENT | WR | WR | LT | LG | C | RG | RT | TE/WR | QB | TE/WR/FB | RB/WR | PK |
|---|---|---|---|---|---|---|---|---|---|---|---|---|
| at Arizona | Davis | Sullivan | Boyko | Noone | Waterman | Gstrein | Oberg | Boyd | Decker | Williams, A | Mataele | Leiva |
| NORTHERN COLORADO | Davis | Sullivan | Boyko | Noone | Waterman | Gstrein | Oberg | Boyd | Decker | Barnhill | Naufahu | Bornand |
| NORTHERN ILLINOIS | Davis | Williams, A | Boyko | Noone | Waterman | Gstrein | Oberg | Boyd | Decker | Barnhill | Murray-Lawrence | Leiva |
| at Houston | Davis | Williams, A | Boyko | Scoggins | Waterman | Gstrein | Oberg | Boyd | Decker | Mataele | Murray-Lawrence | Leiva |
| at San Diego State | Keys | Williams, A | Boyko | Scoggins | Waterman | Gstrein | Oberg | Boyd | Decker | Barnhill | Whitely | Leiva |
| at San Jose State | Mataele | Sullivan | Boyko | Noone | Waterman | Gstrein | Oberg | Boyd | Decker | Barnhill | Whitely | Leiva |
| FRESNO STATE | Mataele | Keys | Boyko | Noone | Waterman | Gstrein | Oberg | Boyd | Decker | Barnhill | Whitely | Leiva |
| at Utah State | Williams | Keys | Boyko | Noone | Waterman | Gstrein | Oberg | Phillips | Decker | Barnhill | Whitely | Leiva |
| NEW MEXICO | Boyd | Keys | Saxelid | Boyko | Waterman | Gstrein | Oberg | Phillips | Decker | Barnhill | Murray-Lawrence | Leiva |
| AIR FORCE | Davis | Williams, A | Saxelid | Boyko | Waterman | Scoggins | Oberg | Boyd | Decker | Mataele | Murray-Lawrence | Leiva |
| at BYU | Davis | Keys | Saxelid | Boyko | Waterman | Scoggins | Oberg | Phillips | Decker | Barnhill | Murray-Lawrence | Leiva |
| at Hawai'i | Davis | Sullivan | Saxelid | Boyko | Waterman | Scoggins | Oberg | Boyd | Lebowitz | Mataele | Murray-Lawrence | Leiva |
| NEVADA, RENO | Davis | Williams, A | Saxelid | Boyko | Waterman | Gstrein | Oberg | Boyd | Decker | Barnhill | Murray-Lawrence | Leiva |

**DEFENSE**

| OPPONENT | DE | DT | DT | DE | LB/DB | LB | LB | CB | SS | FS | CB | P |
|---|---|---|---|---|---|---|---|---|---|---|---|---|
| at Arizona | Sparkman | Willis | Sanitoa | Vaesau | Horsey | Lotulelei | Philippi | Hasson | Vea | Richmond | Penny | Yunker |
| NORTHERN COLORADO | Sparkman | Willis | Sanitoa | Vaesau | Langham | Lotulelei | Philippi | Hasson | Vea | Horsey | Penny | Yunker |
| NORTHERN ILLINOIS | Sparkman | Willis | Sanitoa | Vaesau | Hodge | Langham | Philippi | Hasson | Vea | Horsey | Penny | Yunker |
| at Houston | Sparkman | Willis | Sanitoa | Vaesau | Hodge | Lotulelei | Philippi | Hasson | Vea | Horsey | Penny | Yunker |
| at San Diego State | Sparkman | Willis | Sanitoa | Vaesau | McAleenan | Lotulelei | Lea | Hasson | Vinal | Horsey | Penny | Yunker |
| at San Jose State | Sparkman | Willis | Sanitoa | Vaesau | Hodge | McAleenan | Lea | Hasson | Vea | Horsey | Penny | Yunker |
| FRESNO STATE | Sparkman | Willis | Sanitoa | Vaesau | Hodge | Lotulelei | McAleenan | Hasson | Vea | Horsey | Penny | Yunker |
| at Utah State | Sparkman | Willis | Sanitoa | Vaesau | Hodge | Lotulelei | McAleenan | Hasson | Vea | Horsey | Penny | Yunker |
| NEW MEXICO | Johnson | Willis | Sanitoa | Vaesau | Lea | Lotulelei | McAleenan | Hasson | Vea | Horsey | Penny | Yunker |
| AIR FORCE | Johnson | Willis | Sanitoa | Vaesau | Lea | Lotulelei | McAleenan | Hasson | Vea | Horsey | Penny | Yunker |
| at BYU | Johnson | Willis | Sanitoa | Vaesau | Hodge | Lea | McAleenan | Hasson | Vea | Horsey | Penny | Yunker |
| at Hawai'i | Johnson | Willis | Sanitoa | Vaesau | Lea | Lotulelei | McAleenan | Hasson | Vea | Horsey | Penny | Yunker |
| NEVADA, RENO | Johnson | Willis | Sanitoa | Vaesau | Hodge | Lotulelei | McAleenan | Hasson | Vea | Horsey | Penny | Yunker |

# UNLV

# MW TEAM STATISTICS

## Mountain West 2014 Standings

**MOUNTAIN DIVISION**

| Team (Rank) | Conference W | Conference L | Conference Pct | Conference PF | Conference PA | Overall W | Overall L | Overall Pct | Overall PF | Overall PA |
|---|---|---|---|---|---|---|---|---|---|---|
| Boise State (16/16) | 7 | 1 | .875 | 350 | 236 | 12 | 2 | .857 | 556 | 375 |
| Colorado State | 6 | 2 | .750 | 285 | 205 | 10 | 3 | .769 | 441 | 326 |
| Utah State | 6 | 2 | .750 | 224 | 147 | 10 | 4 | .692 | 377 | 276 |
| Air Force | 5 | 3 | .625 | 226 | 209 | 10 | 3 | .769 | 409 | 314 |
| Wyoming | 2 | 6 | .250 | 188 | 259 | 4 | 8 | .333 | 253 | 394 |
| New Mexico | 2 | 6 | .250 | 226 | 298 | 4 | 8 | .333 | 332 | 431 |

**WEST DIVISION**

| Team (Rank) | Conference W | Conference L | Conference Pct | Conference PF | Conference PA | Overall W | Overall L | Overall Pct | Overall PF | Overall PA |
|---|---|---|---|---|---|---|---|---|---|---|
| Fresno State | 5 | 3 | .625 | 236 | 214 | 6 | 8 | .429 | 371 | 454 |
| San Diego State | 5 | 3 | .625 | 202 | 154 | 7 | 6 | .538 | 325 | 258 |
| Nevada, Reno | 4 | 4 | .500 | 254 | 236 | 7 | 6 | .538 | 379 | 354 |
| Hawai'i | 3 | 5 | .375 | 173 | 221 | 4 | 9 | .308 | 272 | 349 |
| San José State | 2 | 6 | .250 | 139 | 219 | 3 | 9 | .250 | 232 | 353 |
| **UNLV** | **1** | **7** | **.125** | **188** | **293** | **2** | **11** | **.154** | **285** | **500** |

**Fiesta Bowl**
No. 20 Boise St. 38
No. 10 Arizona 30

**RP Las Vegas Bowl**
No. 22 Utah 45
Colorado State 10

**Poinsettia Bowl**
Navy 17
Sab Diego State 16

**New Mexico Bowl**
Utah State 21
UTEP 6

**Hawai'i Bowl**
Rice 30
Fresno State 6

**Idaho Potato Bowl**
Air Force 38
Western Mich. 24

**R+L Carriers Bowl**
Louisiana 16
Nevada, Reno 3

| SCORING OFFENSE | G | TD | XP | 2XP | DXP | FG | Saf | Pts | Avg |
|---|---|---|---|---|---|---|---|---|---|
| 1. Boise State | 14 | 73 | 68 | 0 | 0 | 16 | 1 | 556 | 39.7 |
| 2. Colorado State | 13 | 58 | 57 | 0 | 0 | 12 | 0 | 441 | 33.9 |
| 3. Air Force | 13 | 50 | 46 | 2 | 0 | 19 | 1 | 409 | 31.5 |
| 4. Nevada, Reno | 13 | 48 | 43 | 3 | 0 | 14 | 0 | 379 | 29.2 |
| 5. New Mexico | 12 | 45 | 43 | 1 | 1 | 5 | 0 | 332 | 27.7 |
| 6. Utah State | 14 | 49 | 45 | 0 | 1 | 12 | 0 | 377 | 26.9 |
| 7. Fresno State | 14 | 49 | 46 | 0 | 0 | 9 | 2 | 371 | 26.5 |
| 8. San Diego State | 13 | 38 | 37 | 0 | 0 | 20 | 0 | 325 | 25.0 |
| **9. UNLV** | **13** | **34** | **32** | **1** | **0** | **15** | **1** | **285** | **21.9** |
| 10.Wyoming | 12 | 31 | 31 | 0 | 0 | 12 | 0 | 253 | 21.1 |
| 11.Hawaii | 13 | 31 | 28 | 1 | 0 | 18 | 1 | 272 | 20.9 |
| 12.San Jose State | 12 | 28 | 28 | 0 | 0 | 12 | 0 | 232 | 19.3 |

| SCORING DEFENSE | G | TD | XP | 2XP | DXP | FG | Saf | Pts | Avg |
|---|---|---|---|---|---|---|---|---|---|
| 1. Utah State | 14 | 33 | 31 | 0 | 0 | 15 | 1 | 276 | 19.7 |
| 2. San Diego State | 13 | 33 | 33 | 0 | 0 | 9 | 0 | 258 | 19.8 |
| 3. Air Force | 13 | 39 | 38 | 0 | 0 | 14 | 0 | 314 | 24.2 |
| 4. Colorado State | 13 | 41 | 39 | 0 | 0 | 13 | 1 | 326 | 25.1 |
| 5. Boise State | 14 | 46 | 41 | 3 | 1 | 16 | 1 | 375 | 26.8 |
| 6. Hawaii | 13 | 47 | 46 | 0 | 0 | 7 | 0 | 349 | 26.8 |
| 7. Nevada, Reno | 13 | 45 | 41 | 1 | 0 | 13 | 1 | 354 | 27.2 |
| 8. San Jose State | 12 | 45 | 44 | 0 | 0 | 13 | 0 | 353 | 29.4 |
| 9. Fresno State | 14 | 58 | 55 | 0 | 0 | 17 | 0 | 454 | 32.4 |
| 10.Wyoming | 12 | 51 | 47 | 1 | 0 | 13 | 0 | 394 | 32.8 |
| 11.New Mexico | 12 | 58 | 51 | 1 | 0 | 10 | 0 | 431 | 35.9 |
| **12.UNLV** | **13** | **63** | **60** | **0** | **0** | **20** | **1** | **500** | **38.5** |

| PASS OFFENSE | G | Att | Cmp | Int | Pct. | Yds | Avg | TD | Yds/G |
|---|---|---|---|---|---|---|---|---|---|
| 1. Colorado State | 13 | 447 | 286 | 7 | 64.0 | 4181 | 9.4 | 34 | 321.6 |
| 2. Boise State | 14 | 451 | 310 | 15 | 68.7 | 3926 | 8.7 | 27 | 280.4 |
| **3. UNLV** | **13** | **498** | **268** | **22** | **53.8** | **3357** | **6.7** | **16** | **258.2** |
| 4. San Jose State | 12 | 450 | 283 | 14 | 62.9 | 3038 | 6.8 | 16 | 253.2 |
| 5. Wyoming | 12 | 375 | 212 | 10 | 56.5 | 2733 | 7.3 | 12 | 227.8 |
| 6. Fresno State | 14 | 530 | 299 | 21 | 56.4 | 3132 | 5.9 | 25 | 223.7 |
| 7. Hawaii | 13 | 469 | 231 | 14 | 49.3 | 2794 | 6.0 | 15 | 214.9 |
| 8. Utah State | 14 | 389 | 243 | 11 | 62.5 | 2782 | 7.2 | 20 | 198.7 |
| 9. Nevada, Reno | 13 | 406 | 239 | 11 | 58.9 | 2498 | 6.2 | 18 | 192.2 |
| 10.San Diego State | 13 | 349 | 183 | 15 | 52.4 | 2319 | 6.6 | 10 | 178.4 |
| 11.Air Force | 13 | 206 | 117 | 4 | 56.8 | 1893 | 9.2 | 15 | 145.6 |
| 12.New Mexico | 12 | 149 | 76 | 6 | 51.0 | 1069 | 7.2 | 7 | 89.1 |

| PASS DEFENSE | G | Att | Cmp | Int | Pct. | Yds | Avg | TD | Yds/G |
|---|---|---|---|---|---|---|---|---|---|
| 1. San Jose State | 12 | 241 | 134 | 6 | 55.6 | 1414 | 5.9 | 6 | 117.8 |
| 2. San Diego State | 13 | 355 | 198 | 14 | 55.8 | 2321 | 6.5 | 10 | 178.5 |
| **3. UNLV** | **13** | **337** | **194** | **7** | **57.6** | **2855** | **8.5** | **25** | **219.6** |
| 4. Colorado State | 13 | 433 | 238 | 13 | 55.0 | 2915 | 6.7 | 14 | 224.2 |
| 5. Utah State | 14 | 489 | 265 | 19 | 54.2 | 3155 | 6.5 | 16 | 225.4 |
| 6. Wyoming | 12 | 325 | 214 | 3 | 65.8 | 2733 | 8.4 | 22 | 227.8 |
| 7. Boise State | 14 | 488 | 280 | 22 | 57.4 | 3260 | 6.7 | 18 | 232.9 |
| 8. Hawaii | 13 | 421 | 243 | 11 | 57.7 | 3196 | 7.6 | 26 | 245.8 |
| 9. New Mexico | 12 | 359 | 217 | 11 | 60.4 | 3000 | 8.4 | 18 | 250.0 |
| 10.Fresno State | 14 | 403 | 243 | 9 | 60.3 | 3557 | 8.8 | 32 | 254.1 |
| 11.Air Force | 13 | 434 | 239 | 10 | 55.1 | 3369 | 7.8 | 20 | 259.2 |
| 12.Nevada, Reno | 13 | 503 | 332 | 13 | 66.0 | 3479 | 6.9 | 26 | 267.6 |

| KICKOFF RETURNS | G | Ret | Yds | TD | Avg |
|---|---|---|---|---|---|
| 1. New Mexico | 12 | 44 | 985 | 2 | 22.4 |
| **2. UNLV** | **13** | **53** | **1166** | **0** | **22.0** |
| 3. Colorado State | 13 | 39 | 843 | 0 | 21.6 |
| 4. Nevada, Reno | 13 | 18 | 389 | 0 | 21.6 |
| 5. San Diego State | 13 | 36 | 764 | 0 | 21.2 |
| 6. Air Force | 13 | 34 | 709 | 0 | 20.9 |
| 7. San Jose State | 12 | 39 | 805 | 0 | 20.6 |
| 8. Utah State | 14 | 32 | 656 | 0 | 20.5 |
| 9. Wyoming | 12 | 29 | 581 | 0 | 20.0 |
| 10.Hawaii | 13 | 41 | 789 | 0 | 19.2 |
| 11.Fresno State | 14 | 46 | 871 | 0 | 18.9 |
| 12.Boise State | 14 | 60 | 1126 | 0 | 18.8 |

| PUNTING | G | No. | Yards | Avg | Ret | Avg | TB | Net/P |
|---|---|---|---|---|---|---|---|---|
| 1. Hawaii | 13 | 86 | 3554 | 41.3 | 29 | 0.3 | 2 | 40.5 |
| 2. Air Force | 13 | 61 | 2662 | 43.6 | 95 | 1.6 | 9 | 39.1 |
| 3. Colorado State | 13 | 51 | 2235 | 43.8 | 175 | 3.4 | 4 | 38.8 |
| **4. UNLV** | **13** | **85** | **3452** | **40.6** | **106** | **1.2** | **4** | **38.4** |
| 5. Boise State | 14 | 68 | 2845 | 41.8 | 163 | 2.4 | 5 | 38.0 |
| 6. Utah State | 14 | 85 | 3420 | 40.2 | 76 | 0.9 | 6 | 37.9 |
| 7. Nevada, Reno | 13 | 65 | 2815 | 43.3 | 195 | 3.0 | 8 | 37.8 |
| 8. Fresno State | 14 | 85 | 3432 | 40.4 | 186 | 2.2 | 3 | 37.5 |
| 9. New Mexico | 12 | 57 | 2384 | 41.8 | 139 | 2.4 | 6 | 37.3 |
| 10.Wyoming | 12 | 67 | 2761 | 41.2 | 311 | 4.6 | 5 | 35.1 |
| 11.San Diego State | 13 | 59 | 2113 | 35.8 | 78 | 1.3 | 1 | 34.2 |
| 12.San Jose State | 12 | 44 | 1595 | 36.2 | 223 | 5.1 | 1 | 30.7 |

| TURNOVER MARGIN | G | —Gained— Fum | Int | Tot | —Lost— Fum | Int | Tot | Mar | Per/G |
|---|---|---|---|---|---|---|---|---|---|
| 1. Nevada, Reno | 13 | 14 | 13 | 27 | 5 | 11 | 16 | +11 | 0.85 |
| 2. Utah State | 14 | 11 | 19 | 30 | 10 | 11 | 21 | +9 | 0.64 |
| 3. Boise State | 14 | 9 | 22 | 31 | 9 | 15 | 24 | +7 | 0.50 |
| 4. San Diego State | 13 | 12 | 14 | 26 | 7 | 15 | 22 | +4 | 0.31 |
| 5. Colorado State | 13 | 6 | 13 | 19 | 10 | 7 | 17 | +2 | 0.15 |
| 6. New Mexico | 12 | 8 | 11 | 19 | 12 | 6 | 18 | +1 | 0.08 |
| 7. Air Force | 13 | 8 | 10 | 18 | 13 | 4 | 17 | +1 | 0.08 |
| 8. Wyoming | 12 | 13 | 3 | 16 | 8 | 10 | 18 | -2 | -0.17 |
| 9. Fresno State | 14 | 11 | 9 | 20 | 6 | 21 | 27 | -7 | -0.50 |
| 10.Hawaii | 13 | 9 | 11 | 20 | 13 | 14 | 27 | -7 | -0.54 |
| **UNLV** | **13** | **11** | **7** | **18** | **3** | **22** | **25** | **-7** | **-0.54** |
| 12.San Jose State | 12 | 8 | 6 | 14 | 12 | 14 | 26 | -12 | -1.00 |

| RUSHING OFFENSE | G | Att | Yds | Avg | TD | Yds/G |
|---|---|---|---|---|---|---|
| 1. New Mexico | 12 | 586 | 3725 | 6.4 | 34 | 310.4 |
| 2. Air Force | 13 | 796 | 3550 | 4.5 | 34 | 273.1 |
| 3. San Diego State | 13 | 517 | 2809 | 5.4 | 26 | 216.1 |
| 4. Boise State | 14 | 609 | 2994 | 4.9 | 39 | 213.9 |
| 5. Nevada, Reno | 13 | 560 | 2671 | 4.8 | 27 | 205.5 |
| 6. Fresno State | 14 | 566 | 2553 | 4.5 | 22 | 182.4 |
| 7. Utah State | 14 | 512 | 2521 | 4.9 | 22 | 180.1 |
| 8. Colorado State | 13 | 435 | 2071 | 4.8 | 24 | 159.3 |
| 9. Wyoming | 12 | 448 | 1838 | 4.1 | 17 | 153.2 |
| 10.Hawaii | 13 | 524 | 1943 | 3.7 | 15 | 149.5 |
| 11.San Jose State | 12 | 454 | 1696 | 3.7 | 11 | 141.3 |
| **12.UNLV** | **13** | **466** | **1679** | **3.6** | **18** | **129.2** |

| RUSHING DEFENSE | G | Rushes | Yards | Avg. | TD | Yds/G |
|---|---|---|---|---|---|---|
| 1. Utah State | 14 | 558 | 1830 | 3.3 | 16 | 130.7 |
| 2. Air Force | 13 | 461 | 1763 | 3.8 | 17 | 135.6 |
| 3. Boise State | 14 | 516 | 1996 | 3.9 | 24 | 142.6 |
| 4. San Diego State | 13 | 522 | 2001 | 3.8 | 22 | 153.9 |
| 5. Hawaii | 13 | 537 | 2240 | 4.2 | 19 | 172.3 |
| 6. Nevada, Reno | 13 | 488 | 2333 | 4.8 | 17 | 179.5 |
| 7. Colorado State | 13 | 529 | 2610 | 4.9 | 27 | 200.8 |
| 8. Fresno State | 14 | 615 | 2827 | 4.6 | 24 | 201.9 |
| 9. Wyoming | 12 | 465 | 2436 | 5.2 | 24 | 203.0 |
| 10.San Jose State | 12 | 536 | 2873 | 5.4 | 35 | 239.4 |
| 11.New Mexico | 12 | 554 | 3228 | 5.8 | 40 | 269.0 |
| **12.UNLV** | **13** | **677** | **3820** | **5.6** | **37** | **293.8** |

| TOTAL OFFENSE | G | Rush | Pass | Plays | Yards | Avg/P | TD | Yds/G |
|---|---|---|---|---|---|---|---|---|
| 1. Boise State | 14 | 2994 | 3926 | 1060 | 6920 | 6.5 | 66 | 494.3 |
| 2. Colorado State | 13 | 2071 | 4181 | 882 | 6252 | 7.1 | 58 | 480.9 |
| 3. Air Force | 13 | 3550 | 1893 | 1002 | 5443 | 5.4 | 49 | 418.7 |
| 4. Fresno State | 14 | 2553 | 3132 | 1096 | 5685 | 5.2 | 47 | 406.1 |
| 5. New Mexico | 12 | 3725 | 1069 | 735 | 4794 | 6.5 | 41 | 399.5 |
| 6. Nevada, Reno | 13 | 2671 | 2498 | 966 | 5169 | 5.4 | 45 | 397.6 |
| 7. San Jose State | 12 | 1696 | 3038 | 904 | 4734 | 5.2 | 27 | 394.5 |
| 8. San Diego State | 13 | 2809 | 2319 | 866 | 5128 | 5.9 | 36 | 394.5 |
| **9. UNLV** | **13** | **1679** | **3357** | **964** | **5036** | **5.2** | **34** | **387.4** |
| 10.Wyoming | 12 | 1838 | 2733 | 823 | 4571 | 5.6 | 29 | 380.9 |
| 11.Utah State | 14 | 2521 | 2782 | 901 | 5303 | 5.9 | 42 | 378.8 |
| 12.Hawaii | 13 | 1943 | 2794 | 993 | 4737 | 4.8 | 30 | 364.4 |

| TOTAL DEFENSE | G | Rush | Pass | Plays | Yards | Avg | TD | Yds/G |
|---|---|---|---|---|---|---|---|---|
| 1. San Diego State | 13 | 2001 | 2321 | 877 | 4322 | 4.9 | 32 | 332.5 |
| 2. Utah State | 14 | 1830 | 3155 | 1047 | 4985 | 4.8 | 32 | 356.1 |
| 3. San Jose State | 12 | 2873 | 1414 | 777 | 4287 | 5.5 | 41 | 357.2 |
| 4. Boise State | 14 | 1996 | 3260 | 1004 | 5256 | 5.2 | 42 | 375.4 |
| 5. Air Force | 13 | 1763 | 3369 | 895 | 5132 | 5.7 | 37 | 394.8 |
| 6. Hawaii | 13 | 2240 | 3196 | 958 | 5436 | 5.7 | 45 | 418.2 |
| 7. Colorado State | 13 | 2610 | 2915 | 962 | 5525 | 5.7 | 41 | 425.0 |
| 8. Wyoming | 12 | 2436 | 2733 | 790 | 5169 | 6.5 | 46 | 430.8 |
| 9. Nevada, Reno | 13 | 2333 | 3479 | 991 | 5812 | 5.9 | 43 | 447.1 |
| 10.Fresno State | 14 | 2827 | 3557 | 1018 | 6384 | 6.3 | 56 | 456.0 |
| **11.UNLV** | **13** | **3820** | **2855** | **1014** | **6675** | **6.6** | **62** | **513.5** |
| 12.New Mexico | 12 | 3228 | 3000 | 913 | 6228 | 6.8 | 58 | 519. |

| PUNT RETURN AVERAGE | G | Ret | Yds | TD | Avg |
|---|---|---|---|---|---|
| 1. San Diego State | 13 | 20 | 207 | 1 | 10.4 |
| 2. Wyoming | 12 | 16 | 163 | 0 | 10.2 |
| 3. Boise State | 14 | 29 | 286 | 1 | 9.9 |
| 4. Fresno State | 14 | 22 | 216 | 1 | 9.8 |
| 5. Nevada, Reno | 13 | 18 | 163 | 0 | 9.1 |
| 6. Utah State | 14 | 33 | 296 | 2 | 9.0 |
| 7. Hawaii | 13 | 26 | 229 | 0 | 8.8 |
| 8. San Jose State | 12 | 10 | 69 | 1 | 6.9 |
| **9. UNLV** | **13** | **20** | **124** | **0** | **6.2** |
| 10.Air Force | 13 | 14 | 71 | 0 | 5.1 |
| 11.New Mexico | 12 | 12 | 60 | 0 | 5.0 |
| 12.Colorado State | 13 | 23 | 90 | 0 | 3.9 |

| PASS EFFICIENCY | G | Att | Cmp | Pct | Int | Yds | TD | Effic |
|---|---|---|---|---|---|---|---|---|
| 1. Colorado State | 13 | 447 | 286 | 64.0 | 7 | 4181 | 34 | 164.5 |
| 2. Boise State | 14 | 451 | 310 | 68.7 | 15 | 3926 | 27 | 155.0 |
| 3. Air Force | 13 | 206 | 117 | 56.8 | 4 | 1893 | 15 | 154.1 |
| 4. Utah State | 14 | 389 | 243 | 62.5 | 11 | 2782 | 20 | 133.9 |
| 5. San Jose State | 12 | 450 | 283 | 62.9 | 14 | 3038 | 16 | 125.1 |
| 6. Wyoming | 12 | 375 | 212 | 56.5 | 10 | 2733 | 12 | 123.0 |
| 7. Nevada, Reno | 13 | 406 | 239 | 58.9 | 11 | 2498 | 18 | 119.8 |
| 8. New Mexico | 12 | 149 | 76 | 51.0 | 6 | 1069 | 7 | 118.7 |
| 9. Fresno State | 14 | 530 | 299 | 56.4 | 21 | 3132 | 25 | 113.7 |
| **10.UNLV** | **13** | **498** | **268** | **53.8** | **22** | **3357** | **16** | **112.2** |
| 11.San Diego State | 13 | 349 | 183 | 52.4 | 15 | 2319 | 10 | 109.1 |
| 12.Hawaii | 13 | 469 | 231 | 49.3 | 14 | 2794 | 15 | 103.9 |

| PASS DEF EFFICIENCY | G | Att | Cmp | Int | Pct. | Yds | TD | Effic |
|---|---|---|---|---|---|---|---|---|
| 1. San Jose State | 12 | 241 | 134 | 6 | 55.6 | 1414 | 6 | 108.1 |
| 2. Utah State | 14 | 489 | 265 | 19 | 54.2 | 3155 | 16 | 111.4 |
| 3. San Diego State | 13 | 355 | 198 | 14 | 55.8 | 2321 | 10 | 112.1 |
| 4. Colorado State | 13 | 433 | 238 | 13 | 55.0 | 2915 | 14 | 116.2 |
| 5. Boise State | 14 | 488 | 280 | 22 | 57.4 | 3260 | 18 | 116.6 |
| 6. Air Force | 13 | 434 | 239 | 10 | 55.1 | 3369 | 20 | 130.9 |
| 7. Nevada, Reno | 13 | 503 | 332 | 13 | 66.0 | 3479 | 26 | 136.0 |
| 8. Hawaii | 13 | 421 | 243 | 11 | 57.7 | 3196 | 26 | 136.6 |
| 9. New Mexico | 12 | 359 | 217 | 11 | 60.4 | 3000 | 18 | 141.1 |
| **10.UNLV** | **13** | **337** | **194** | **7** | **57.6** | **2855** | **25** | **149.1** |
| 11.Fresno State | 14 | 403 | 243 | 9 | 60.3 | 3557 | 32 | 156.2 |
| 12.Wyoming | 12 | 325 | 214 | 3 | 65.8 | 2733 | 22 | 157.0 |

| SACKS BY | G | Sacks | Yards |
|---|---|---|---|
| 1. Utah State | 14 | 50 | 346 |
| 2. Boise State | 14 | 47 | 275 |
| 3. Air Force | 13 | 36 | 204 |
| 4. Fresno State | 14 | 30 | 153 |
| 5. Nevada, Reno | 13 | 29 | 155 |
| 6. San Diego State | 13 | 26 | 165 |
| 7. Hawaii | 13 | 24 | 179 |
| New Mexico | 12 | 24 | 171 |
| **9. UNLV** | **13** | **23** | **134** |
| 10.Colorado State | 13 | 19 | 105 |
| 11.Wyoming | 12 | 14 | 93 |
| 12.San Jose State | 12 | 12 | 79 |

| PENALTIES | G | No | Yds | Avg/G |
|---|---|---|---|---|
| 1. Air Force | 13 | 46 | 460 | 35.4 |
| 2. San Jose State | 12 | 52 | 439 | 36.6 |
| 3. Fresno State | 14 | 59 | 546 | 39.0 |
| 4. New Mexico | 12 | 52 | 498 | 41.5 |
| 5. Wyoming | 12 | 63 | 520 | 43.3 |
| 6. Hawaii | 13 | 80 | 640 | 49.2 |
| 7. Nevada, Reno | 13 | 73 | 646 | 49.7 |
| 8. San Diego State | 13 | 77 | 694 | 53.4 |
| 9. Colorado State | 13 | 72 | 708 | 54.5 |
| **10.UNLV** | **13** | **81** | **716** | **55.1** |
| 11.Boise State | 14 | 92 | 801 | 57.2 |
| 12.Utah State | 14 | 101 | 918 | 65.6 |

| SACKS AGAINST | G | Sacks | Yards |
|---|---|---|---|
| 1. New Mexico | 12 | 11 | 73 |
| 2. Air Force | 13 | 12 | 80 |
| 3. Nevada, Reno | 13 | 20 | 148 |
| 4. San Jose State | 12 | 23 | 167 |
| San Diego State | 13 | 23 | 156 |
| 6. Colorado State | 13 | 28 | 202 |
| Boise State | 14 | 28 | 197 |
| Utah State | 14 | 28 | 154 |
| **9. UNLV** | **13** | **38** | **247** |
| 10.Fresno State | 14 | 40 | 223 |
| 11.Hawaii | 13 | 41 | 264 |
| 12.Wyoming | 12 | 44 | 277 |

| OPP. PENALTIES | G | No | Yds | Avg/G |
|---|---|---|---|---|
| 1. Utah State | 14 | 111 | 944 | 67.4 |
| 2. Fresno State | 14 | 109 | 905 | 64.6 |
| **3. UNLV** | **13** | **84** | **812** | **62.5** |
| 4. Hawaii | 13 | 83 | 698 | 53.7 |
| 5. Nevada, Reno | 13 | 60 | 595 | 45.8 |
| 6. Boise State | 14 | 76 | 622 | 44.4 |
| 7. Wyoming | 12 | 56 | 527 | 43.9 |
| 8. Colorado State | 13 | 59 | 560 | 43.1 |
| 9. San Diego State | 13 | 66 | 556 | 42.8 |
| 10.Air Force | 13 | 59 | 535 | 41.2 |
| 11.New Mexico | 12 | 60 | 487 | 40.6 |
| 12.San Jose State | 12 | 59 | 456 | 38.0 |

# REBELS

# MW INDIVIDUAL STATISTICS

| RUSHING | Team | Cl | G | Att | Yds | Avg | TD | Lg | Yds/G |
|---|---|---|---|---|---|---|---|---|---|
| 1. PUMPHREY, Donnel | SD | SO | 13 | 276 | 1867 | 6.8 | 20 | 93 | 143.6 |
| 2. AJAYI, Jay | BSU | JR | 14 | 347 | 1823 | 5.3 | 28 | 74 | 130.2 |
| 3. OWENS, Jacobi | AF | SO | 10 | 204 | 1054 | 5.2 | 5 | 55 | 105.4 |
| 4. HART, Dee | CS | JR | 13 | 194 | 1275 | 6.6 | 16 | 76 | 98.1 |
| 5. WALLER, Marteze | FS | JR | 14 | 225 | 1368 | 6.1 | 11 | 76 | 97.7 |
| 6. PRESSLEY, Jhurell | NM | JR | 12 | 114 | 1083 | 9.5 | 12 | 77 | 90.2 |
| 7. WICK, Shaun | WY | JR | 9 | 126 | 753 | 6.0 | 6 | 57 | 83.7 |
| 8. FAJARDO, Cody | NV | SR | 13 | 177 | 1046 | 5.9 | 13 | 60 | 80.5 |
| 9. ERVIN, Tyler. | SJ | JR | 12 | 158 | 888 | 5.6 | 4 | 89 | 74.0 |
| 10.JACKSON, Don | NV | JR | 13 | 216 | 957 | 4.4 | 7 | 47 | 73.6 |

| PASSING AVG/GAME | Team | Cl | G | Att | Cmp | Int | Pct. | Yds | TD | Avg/G |
|---|---|---|---|---|---|---|---|---|---|---|
| 1. GRAYSON, Garrett | CS | SR | 13 | 420 | 270 | 7 | 64.3 | 4006 | 32 | 308.2 |
| 2. HEDRICK, Grant | BSU | SR | 14 | 415 | 294 | 14 | 70.8 | 3696 | 23 | 264.0 |
| **3. DECKER, Blake** | **LV** | **JR** | **13** | **401** | **231** | **18** | **57.6** | **2886** | **15** | **222.0** |
| 4. KIRKEGAARD, Colby | WY | SR | 12 | 359 | 206 | 9 | 57.4 | 2660 | 12 | 221.7 |
| 5. GRAY, Joe | SJ | JR | 11 | 330 | 210 | 9 | 63.6 | 2305 | 11 | 209.5 |
| 6. WOOLSEY, Ikaika | HA | SO | 13 | 416 | 210 | 13 | 50.5 | 2538 | 13 | 195.2 |
| 7. FAJARDO, Cody | NV | SR | 13 | 405 | 239 | 11 | 59.0 | 2498 | 18 | 192.2 |
| 8. BURRELL, Brian | FS | JR | 14 | 432 | 252 | 18 | 58.3 | 2620 | 22 | 187.1 |
| 9. KAEHLER, Quinn | SD | SR | 12 | 307 | 169 | 12 | 55.0 | 2157 | 9 | 179.8 |
| 10.PEARSON, Kale | AF | SR | 12 | 171 | 101 | 3 | 59.1 | 1590 | 14 | 132.5 |

| TOTAL OFFENSE | Team | Cl | G | Rush | Pass | Plays | Total | Yds/G |
|---|---|---|---|---|---|---|---|---|
| 1. HEDRICK, Grant | BSU | SR | 14 | 592 | 3696 | 570 | 4288 | 306.3 |
| 2. GRAYSON, Garrett | CS | SR | 13 | -46 | 4006 | 477 | 3960 | 304.6 |
| 3. FAJARDO, Cody | NV | SR | 13 | 1046 | 2498 | 582 | 3544 | 272.6 |
| **4. DECKER, Blake** | **LV** | **JR** | **13** | **366** | **2886** | **548** | **3252** | **250.2** |
| 5. GRAY, Joe | SJ | JR | 11 | 99 | 2305 | 388 | 2404 | 218.5 |
| 6. BURRELL, Brian | FS | JR | 14 | 360 | 2620 | 542 | 2980 | 212.9 |
| 7. KIRKEGAARD, Colby | WY | SR | 12 | -110 | 2660 | 437 | 2550 | 212.5 |
| 8. WOOLSEY, Ikaika | HA | SO | 13 | 203 | 2538 | 526 | 2741 | 210.8 |
| 9. PEARSON, Kale | AF | SR | 12 | 687 | 1590 | 342 | 2277 | 189.8 |
| 10.KAEHLER, Quinn | SD | SR | 12 | -105 | 2157 | 333 | 2052 | 171.0 |

| RECEPTIONS/GAME | Team | Cl | G | Rec | Yds | TD | Lg | Avg/Y | Rec/G |
|---|---|---|---|---|---|---|---|---|---|
| 1. HIGGINS, Rashard | CS | SO | 12 | 96 | 1750 | 17 | 73 | 18.2 | 8.00 |
| 2. WINSTON, Tyler | SJ | SO | 12 | 78 | 694 | 5 | 28 | 8.9 | 6.50 |
| 3. HARPER, Josh | FS | SR | 14 | 90 | 1097 | 7 | 58 | 12.2 | 6.43 |
| **4. BOYD, Devonte** | **LV** | **FR** | **13** | **65** | **980** | **4** | **56** | **15.1** | **5.00** |
| 5. PEDROZA, Quinton | HA | JR | 12 | 59 | 674 | 3 | 53 | 11.4 | 4.92 |
| 6. WILLIAMS-RHODES | BSU | JR | 14 | 68 | 585 | 7 | 50 | 8.6 | 4.86 |
| 7. TURNER, Richy | NV | SR | 13 | 63 | 587 | 4 | 34 | 9.3 | 4.85 |
| 8. SHARP, Hunter | US | JR | 14 | 66 | 939 | 7 | 81 | 14.2 | 4.71 |
| 9. HENDERSON, Hasaan | NV | SO | 10 | 45 | 579 | 4 | 34 | 12.9 | 4.50 |
| 10.KEMP, Marcus | HA | SO | 13 | 56 | 797 | 3 | 50 | 14.2 | 4.31 |

| RECEIVE YDS/GAME | Team | Cl | G | Rec | Yds | TD | Lg | Avg/Y | Yds/G |
|---|---|---|---|---|---|---|---|---|---|
| 1. HIGGINS, Rashard | CS | SO | 12 | 96 | 1750 | 17 | 73 | 18.2 | 145.8 |
| 2. HARPER, Josh | FS | SR | 14 | 90 | 1097 | 7 | 58 | 12.2 | 78.4 |
| **3. BOYD, Devonte** | **LV** | **FR** | **13** | **65** | **980** | **4** | **56** | **15.1** | **75.4** |
| 4. SHARP, Hunter | US | JR | 14 | 66 | 939 | 7 | 81 | 14.2 | 67.1 |
| 5. SPERBECK, Thomas | BSU | SO | 14 | 51 | 877 | 3 | 78 | 17.2 | 62.6 |
| 6. ROBINETTE, Jalen | AF | SO | 13 | 43 | 806 | 4 | 59 | 18.7 | 62.0 |
| 7. KEMP, Marcus | HA | SO | 13 | 56 | 797 | 3 | 50 | 14.2 | 61.3 |
| 8. HENDERSON, Hasaan | NV | SO | 10 | 45 | 579 | 4 | 34 | 12.9 | 57.9 |
| 9. WINSTON, Tyler | SJ | SO | 12 | 78 | 694 | 5 | 28 | 8.9 | 57.8 |
| 10.PEDROZA, Quinton | HA | JR | 12 | 59 | 674 | 3 | 53 | 11.4 | 56.2 |

| ALL PURPOSE | Team | Cl | G | Rush | Rcv | PR | KR | Yds | Avg/G |
|---|---|---|---|---|---|---|---|---|---|
| 1. AJAYI, Jay | BSU | JR | 14 | 1823 | 535 | 0 | 0 | 2358 | 168.4 |
| 2. PUMPHREY, Donnel | SD | SO | 13 | 1867 | 160 | 0 | 0 | 2027 | 155.9 |
| 3. ERVIN, Tyler | SJ | JR | 12 | 888 | 306 | 81 | 506 | 1781 | 148.4 |
| 4. HIGGINS, Rashard | CS | SO | 12 | 0 | 1750 | 0 | 0 | 1750 | 145.8 |
| 5. HART, Dee | CS | JR | 13 | 1275 | 189 | 41 | 57 | 1562 | 120.2 |
| 6. WALLER, Marteze | FS | JR | 14 | 1368 | 120 | 0 | 0 | 1488 | 106.3 |
| 7. OWENS, Jacobi | AF | SO | 10 | 1054 | 8 | 0 | 0 | 1062 | 106.2 |
| 8. NATSON, JoJo | US | JR | 13 | 498 | 504 | 292 | 1 | 1295 | 99.6 |
| 9. PRESSLEY, Jhurell | NM | JR | 12 | 1083 | 46 | 0 | 0 | 1129 | 94.1 |
| 10.WICK, Shaun | WY | JR | 9 | 753 | 62 | 0 | 0 | 815 | 90.6 |

| PASS EFFICIENCY | Team | Cl | G | Att-Cmp-Int | Pct. | Yds | TD | Eff. |
|---|---|---|---|---|---|---|---|---|
| 1. GRAYSON, Garrett | CS | SR | 13 | 420-270-7 | 64.3 | 4006 | 32 | 166.2 |
| 2. HEDRICK, Grant | BSU | SR | 14 | 415-294-14 | 70.8 | 3696 | 23 | 157.2 |
| 3. GRAY, Joe | SJ | JR | 11 | 330-210-9 | 63.6 | 2305 | 11 | 127.9 |
| 4. KIRKEGAARD, Colby | WY | SR | 12 | 359-206-9 | 57.4 | 2660 | 12 | 125.6 |
| **5. DECKER, Blake** | **LV** | **JR** | **13** | **401-231-18** | **57.6** | **2886** | **15** | **121.4** |
| 6. FAJARDO, Cody | NV | SR | 13 | 405-239-11 | 59.0 | 2498 | 18 | 120.1 |
| 7. BURRELL, Brian | FS | JR | 14 | 432-252-18 | 58.3 | 2620 | 22 | 117.8 |
| 8. KAEHLER, Quinn | SD | SR | 12 | 307-169-12 | 55.0 | 2157 | 9 | 115.9 |
| 9. WOOLSEY, Ikaika | HA | SO | 13 | 416-210-13 | 50.5 | 2538 | 13 | 105.8 |

| PUNT RETURN AVG | Team | Cl | G | Ret | Yds | TD | Lg | Avg |
|---|---|---|---|---|---|---|---|---|
| 1. NATSON, JoJo | US | JR | 13 | 25 | 292 | 2 | 80 | 11.7 |
| 2. MILLS, Lloyd | SD | SO | 13 | 18 | 205 | 1 | 67 | 11.4 |
| 3. TURNER, Richy | NV | SR | 13 | 18 | 163 | 0 | 28 | 9.1 |
| 4. HARDING, Scott | HA | SR | 13 | 25 | 220 | 0 | 22 | 8.8 |
| 5. WILLIAMS-RHODES | BSU | JR | 14 | 18 | 153 | 0 | 37 | 8.5 |

| KICK RETURN AVG | Team | Cl | G | Ret | Yds | TD | Lg | Avg |
|---|---|---|---|---|---|---|---|---|
| 1. JONES, Ridge | NM | SO | 11 | 14 | 362 | 1 | 100 | 25.9 |
| 2. PENNY, Rashaad | SD | FR | 13 | 20 | 500 | 0 | 57 | 25.0 |
| 3. GAINES, Deionte | CS | FR | 12 | 27 | 672 | 0 | 61 | 24.9 |
| 4. LEE, Jon | AF | SR | 11 | 22 | 510 | 0 | 44 | 23.2 |
| 5. BURROUGHS, Dallas | BSU | SR | 14 | 17 | 347 | 0 | 47 | 20.4 |

| PUNTING | Team | Cl | G | Punts | Yds | Lg | Avg |
|---|---|---|---|---|---|---|---|
| 1. BOY, Alex | NV | SO | 13 | 59 | 2614 | 62 | 44.3 |
| 2. HUNT, Hayden | CS | SO | 13 | 51 | 2235 | 63 | 43.8 |
| 3. CONANT, Will | AF | SR | 13 | 61 | 2662 | 64 | 43.6 |
| 4. ROGERS, Zack | NM | JR | 12 | 56 | 2384 | 66 | 42.6 |
| 5. WALE, Sean | BSU | SO | 14 | 66 | 2773 | 63 | 42.0 |
| 6. WOOD, Ethan | WY | SO | 12 | 66 | 2733 | 67 | 41.4 |
| 7. HARDING, Scott | HA | SR | 13 | 86 | 3554 | 66 | 41.3 |

| SCORING | Team | Cl | G | TD | XPT | FG | 2XP | Pts | Pts/G |
|---|---|---|---|---|---|---|---|---|---|
| 1. AJAYI, Jay | BSU | JR | 14 | 32 | 0 | 0 | 0 | 192 | 13.7 |
| 2. PUMPHREY, Donnel | SD | SO | 13 | 20 | 0 | 0 | 0 | 120 | 9.2 |
| 3. HIGGINS, Rashard | CS | SO | 12 | 17 | 0 | 0 | 0 | 102 | 8.5 |
| 4. HART, Dee | CS | JR | 13 | 18 | 0 | 0 | 0 | 108 | 8.3 |
| 5. GOODALE, Dan | BSU | SR | 14 | 0 | 67 | 16 | 0 | 115 | 8.2 |

| SCORING (TDs) | Team | Cl | G | TD | Rush | Pass | Ret | PAT | Pts | Pts/G |
|---|---|---|---|---|---|---|---|---|---|---|
| 1. AJAYI, Jay | BSU | JR | 14 | 32 | 28 | 4 | 0 | 0 | 192 | 13.7 |
| 2. PUMPHREY, Donnel | SD | SO | 13 | 20 | 20 | 0 | 0 | 0 | 120 | 9.2 |
| 3. HIGGINS, Rashard | CS | SO | 12 | 17 | 0 | 17 | 0 | 0 | 102 | 8.5 |
| 4. HART, Dee | CS | JR | 13 | 18 | 16 | 2 | 0 | 0 | 108 | 8.3 |
| 5. PRESSLEY, Jhurell | NM | JR | 12 | 12 | 12 | 0 | 0 | 1 | 74 | 6.2 |
| 6. FAJARDO, Cody | NV | SR | 13 | 13 | 13 | 0 | 0 | 0 | 78 | 6.0 |
| 7. GIPSON, Teriyon | NM | SO | 11 | 9 | 8 | 1 | 0 | 0 | 54 | 4.9 |
| 8. WALLER, Marteze | FS | JR | 14 | 11 | 11 | 0 | 0 | 0 | 66 | 4.7 |
| 9. JOHNSON, D.J | AF | SO | 11 | 8 | 8 | 0 | 0 | 0 | 48 | 4.4 |
| DAVERN, Shayne | AF | SO | 11 | 8 | 8 | 0 | 0 | 0 | 48 | 4.4 |

| SCORING (KICK) | Team | Cl | G | PATs | FGs | Pts | Pts/G |
|---|---|---|---|---|---|---|---|
| 1. GOODALE, Dan | BSU | SR | 14 | 67-70 | 16-21 | 115 | 8.2 |
| 2. CONANT, Will | AF | SR | 13 | 45-46 | 19-21 | 102 | 7.8 |
| 3. HAGEMAN, Donald | SD | JR | 13 | 37-37 | 20-25 | 97 | 7.5 |
| 4. ROBERTS, Jared | CS | SR | 13 | 57-58 | 12-20 | 93 | 7.2 |
| 5. ZUZO, Brent | NV | SO | 13 | 43-45 | 14-18 | 85 | 6.5 |

| FIELD GOALS | Team | Cl | G | FG | FGA | Pct. | FG/G |
|---|---|---|---|---|---|---|---|
| 1. HAGEMAN, Donald | SD | JR | 13 | 20 | 25 | 80.0 | 1.54 |
| 2. CONANT, Will | AF | SR | 13 | 19 | 21 | 90.5 | 1.46 |
| 3. HADDEN, Tyler | HA | SR | 13 | 18 | 23 | 78.3 | 1.38 |
| 4. GOODALE, Dan | BSU | SR | 14 | 16 | 21 | 76.2 | 1.14 |
| 5. ZUZO, Brent | NV | SO | 13 | 14 | 18 | 77.8 | 1.08 |
| 6. WILLIAMS, Stuart | WY | SR | 12 | 12 | 17 | 70.6 | 1.00 |
| LOPEZ, Austin | SJ | JR | 12 | 12 | 24 | 50.0 | 1.00 |

| TACKLES FOR LOSS | Team | Cl | G | Pos | Solo | Ast | Yds | Total | Avg/G |
|---|---|---|---|---|---|---|---|---|---|
| 1. PIERCE, Jordan | AF | SR | 13 | LB | 16 | 7 | 71 | 19.5 | 1.50 |
| 2. VIGIL, Zach | US | SR | 14 | LB | 16 | 9 | 102 | 20.5 | 1.46 |
| 3. CORREA, Kamalei | BSU | SO | 14 | DL | 17 | 4 | 84 | 19.0 | 1.36 |
| 4. VIGIL, Nick | US | SO | 13 | LB | 12 | 9 | 68 | 16.5 | 1.27 |
| 5. VALLEJO, Tanner | BSU | SO | 14 | LB | 13 | 7 | 49 | 16.5 | 1.18 |

| TACKLES | Team | Cl | G | Pos | Solo | Ast | Total | Avg/G | Sack |
|---|---|---|---|---|---|---|---|---|---|
| 1. COX, Dakota | NM | SO | 9 | LB | 39 | 77 | 116 | 12.9 | 0.0 |
| 2. VIGIL, Zach | US | SR | 14 | LB | 79 | 77 | 156 | 11.1 | 9.0 |
| 3. TAGO, Christian | SJ | SO | 10 | LB | 61 | 35 | 96 | 9.6 | 0.0 |
| 4. VIGIL, Nick | US | SO | 13 | LB | 60 | 63 | 123 | 9.5 | 7.0 |
| 5. DAVIS, Aaron | CS | SR | 13 | LB | 62 | 56 | 118 | 9.1 | 0.0 |
| 6. PIERCE, Jordan | AF | SR | 13 | LB | 61 | 56 | 117 | 9.0 | 7.0 |
| 7. MORGAN, Max | CS | SR | 13 | LB | 53 | 52 | 105 | 8.1 | 1.0 |
| 8. BUHAGIAR, Vince | SJ | SR | 12 | LB | 57 | 39 | 96 | 8.0 | 1.0 |
| **9. LOTULELEI, Tau** | **LV** | **SO** | **13** | **LB** | **45** | **55** | **100** | **7.7** | **3.0** |
| 10.McNEAL, Jonathan | NV | SR | 13 | LB | 56 | 42 | 98 | 7.5 | 0.5 |

| SACKS | Team | Cl | G | Solo | Ast | Yds | Total | Avg/G |
|---|---|---|---|---|---|---|---|---|
| 1. CORREA, Kamalei | BSU | SO | 14 | 11 | 2 | 60 | 12.0 | 0.86 |
| 2. SEAU, Ian | NV | JR | 13 | 8 | 1 | 34 | 8.5 | 0.65 |
| 3. LARSEN, B.J | US | SR | 14 | 9 | 0 | 75 | 9.0 | 0.64 |
| VIGIL, Zach | US | SR | 14 | 8 | 2 | 62 | 9.0 | 0.64 |
| 5. DAVISON, Tyeler | FS | SR | 14 | 8 | 1 | 54 | 8.5 | 0.61 |
| 6. PIERCE, Jordan | AF | SR | 13 | 7 | 0 | 51 | 7.0 | 0.54 |
| VIGIL, Nick | US | SO | 13 | 6 | 2 | 50 | 7.0 | 0.54 |
| 8. JAMES, Cory | CS | JR | 13 | 6 | 1 | 43 | 6.5 | 0.50 |
| 9. LEWIS, Donavon | FS | SR | 14 | 5 | 3 | 24 | 6.5 | 0.46 |
| 10.HEKKING, Brock | NV | SR | 13 | 4 | 3 | 29 | 5.5 | 0.42 |

| INTERCEPTIONS | Team | Cl | G | Int | Yds | TD | Long | Int/G |
|---|---|---|---|---|---|---|---|---|
| 1. THOMPSON, Darian | BSU | JR | 13 | 7 | 53 | 1 | 36 | 0.54 |
| 2. SUTERA, Frankie | US | SR | 14 | 7 | 96 | 0 | 28 | 0.50 |
| DEAYON, Donte | BSU | JR | 12 | 6 | 70 | 2 | 50 | 0.50 |
| 4. STEELHAMMER, Weston | AF | SO | 13 | 6 | 10 | 0 | 9 | 0.46 |
| 5. MUNSON, Calvin | SD | SO | 13 | 4 | 146 | 1 | 64 | 0.31 |
| 6. PRUITT, Jimmy | SJ | JR | 11 | 3 | 26 | 0 | 26 | 0.27 |
| JONES, Cranston | NM | JR | 11 | 3 | 22 | 1 | 19 | 0.27 |
| 8. SIMMONS, Tyree | CS | SO | 12 | 3 | 76 | 0 | 68 | 0.25 |
| WORKMAN, Duran | NV | JR | 12 | 3 | 19 | 0 | 18 | 0.25 |
| 10.HAIKINS, Nigel | NV | SR | 13 | 3 | 35 | 1 | 27 | 0.23 |

| PASSES DEFENDED | Team | Cl | G | Brup | Int | Total | Avg/G |
|---|---|---|---|---|---|---|---|
| 1. DEAYON, Donte | BSU | JR | 12 | 9 | 6 | 15 | 1.25 |
| WALLACE, Cleveland | SJ | SO | 12 | 14 | 1 | 15 | 1.25 |
| 3. KAZEE, Damontae | SD | SO | 13 | 13 | 1 | 14 | 1.08 |
| 4. EDWARDS, SaQwan | NM | SR | 11 | 9 | 2 | 11 | 1.00 |
| 5. BLAKE, Bernard | CS | SR | 13 | 11 | 1 | 12 | 0.92 |
| 6. PRUITT, Jimmy | SJ | JR | 11 | 7 | 3 | 10 | 0.91 |
| 7. CENTERS, Devin | US | SO | 13 | 10 | 1 | 11 | 0.85 |
| MATTHEWS, Trent | CS | JR | 13 | 8 | 3 | 11 | 0.85 |
| GARRETT, Charles | NV | SR | 13 | 10 | 1 | 11 | 0.85 |
| 10.PAGE, Cleshawn | BSU | SR | 11 | 7 | 2 | 9 | 0.82 |

| FUMBLES FORCED | Team | Cl | G | Num |
|---|---|---|---|---|
| 1. VIGIL, Nick | US | SO | 13 | 5 |
| 2. MICKELSEN, Karl | FS | SR | 14 | 3 |
| GRAY, Tyler | BSU | JR | 14 | 3 |
| 4. YATES, Rykeem | NV | JR | 10 | 2 |
| 5. ODEN JR., Jasen | CS | JR | 11 | 2 |
| PRIESTER, Robert | WY | FR | 11 | 2 |
| PRUITT, Jimmy | SJ | JR | 11 | 2 |
| 8. HARRIS, Devyn | WY | SR | 12 | 2 |
| BURNS, Blair | WY | SR | 12 | 2 |
| WORKMAN, Duran | NV | JR | 12 | 2 |

| FUMBLES RCVD | Team | Cl | G | Num |
|---|---|---|---|---|
| 1. McNEAL, Jonathan | NV | SR | 13 | 3 |
| **VAESAU, Siuea** | **LV** | **SR** | **13** | **3** |
| HAIKINS, Nigel | NV | SR | 13 | 3 |
| CENTERS, Devin | US | SO | 13 | 3 |
| 5. VALLEJO, Tanner | BSU | SO | 14 | 3 |
| 6. D'AVANZO, Nik | NM | SO | 11 | 2 |
| PRUITT, Jimmy | SJ | JR | 11 | 2 |
| 8. EDWARDS, Shannon | FS | JR | 12 | 2 |
| HARRIS, Devyn | WY | SR | 12 | 2 |
| LOMAX, Trey | SD | FR | 12 | 2 |

# UNLV

# 2014 GAME SUMMARIES

## GAME 1 — ESPN

| | |
|---|---|
| UNLV | 13 |
| ARIZONA | 58 |

Arizona Stadium • Tucson, AZ • Aug. 29, 2014 • Att. 50,102

### REBELS FALL TO WILDCATS IN SEASON OPENER

| | | | | | | |
|---|---|---|---|---|---|---|
| UNLV | 0 | 6 | 7 | 0 | -- | 13 |
| ARIZ | 14 | 10 | 24 | 10 | -- | 58 |

FIRST QUARTER
UA - Phillips 39-yard pass from Solomon 1:40 (Skowron kick)
UA - Grant 63-yard pass from Solomon :13 (Skowron kick)
SECOND QUARTER
UNLV - Leiva 41-yard field goal 12:22
UA - Skowron 28-yard field goal 5:52
UNLV - Bornand 48-yard field goal 3:08
UA - Neal 13-yard pass from Solomon :50 (Skowron kick)
THIRD QUARTER
UA - Hill 92-yard pass from Solomon 14:40 (Skowron kick)
UNLV - Williams 2-yard pass from Decker 12:14 (Leiva kick)
UA - Jones-Grigsby 2-yard run 8:48 (Skowron kick)
UA - Skowron 49-yard field goal 2:36
UA - Wilson 85-yard run :43 (Skowron kick)
FOURTH QUARTER
UA - Skowrong 39-yard field goal 12:38
UA - Brewer 3-yard run 1:18 (Skowron kick)

| | UNLV | UA |
|---|---|---|
| First Downs | 20 | 32 |
| Rushes-Yds | 31-119 | 48-353 |
| Passing Yds | 252 | 434 |
| Passes (A-C-I) | 41-22-1 | 46-26-0 |
| Total Offense (Plays-Yds) | 72-371 | 94-787 |
| Fumble Returns-Yds | 0-0 | 0-0 |
| Punt Returns-Yds | 0-0 | 4-19 |
| Kickoff Returns-Yds | 4-101 | 2-37 |
| Interceptions-Yds | 0-0 | 1-14 |
| Punts (Number-Avg) | 8-47.2 | 3-40.3 |
| Fumbles-Lost | 1-0 | 1-0 |
| Penalties-Yds | 7-64 | 7-63 |
| Possession Time | 28:24 | 31:36 |
| Sacks By-Yds | 2-10 | 1-7 |

RUSHING: UNLV-Decker 10-56; Naufahu 8-27; Sullivan 4-21; Greene 3-14; Whitely 6-1. Arizona-Jones-Grigsby 13-124; Wilson, N. 7-104; Solomon, A. 8-50; Baker, J. 6-21; Randall, J. 3-17; Green, Z. 5-14; Scroggins, J. 2-13; Smith, A. 3-7; Brewer, C. 1-3.

PASSING: UNLV-Decker 22-41-1-252. Arizona-Solomon, A. 25-44-0-425; Scroggins, J. 1-2-0-9.

RECEIVING: UNLV-Davis 8-100; Boyd 6-102; Keys 3-25; Williams 2-5; Mataele 1-18; Sullivan 1-2; Naufahu 1-0. Arizona-Richards, D. 5-30; Grant, S. 4-101; Griffey, T. 4-52; Hill, A. 3-110; Jones, C. 3-30; Phillips, N. 2-56; Neal, D. 2-29; Jones-Grigsby 1-12; Johnson, T. 1-8; Wilson, N. 1-6.

INTERCEPTIONS: UNLV-None. Arizona-Parks, W. 1-14.

FUMBLES: UNLV-Whitely 1-0. Arizona-Jones-Grigsby 1-0.

SACKS: UNLV-Vaesau 1.0; Lotulelei 1.0. Arizona-Wright III, S. 1-0.

TACKLES: UNLV-Langham 9. Arizona-Wright III, S. 8.

**TUCSON, Ariz. -- Blake Decker** threw for 252 yards and a touchdown in his debut for the Rebels, who lost to Arizona by the same score last season in Las Vegas.

**Anu Solomon** spent his freshman season learning Arizona's system while redshirting behind **B.J. Denker**, then emerged from a four-way battle to start this season's opener.

Coach **Rich Rodriguez** said Solomon wouldn't have to worry about looking over his shoulder if he makes a mistake, but added the other quarterbacks would likely play this season, if not Friday.

Solomon, who's from Las Vegas, had a bit of trouble with his touch early, overthrowing a couple of long passes, including one to **Samajie Grant** that would have been a touchdown.

He finally dialed one late in the first quarter, dropping in a pass behind coverage for a 39-yard touchdown to **Nate Phillips.**

Solomon kept the big plays rolling after that, squeezing a ball in front of coverage to Grant, who turned it into a 63-yard touchdown pass. Solomon added a 13-yard scoring pass to **Davonte' Neal** that put Arizona up 24-6 at halftime.

Solomon opened the second half with the 92-yard catch-and-run TD to **Austin Hill** and **Terris Jones-Grigsby** was rewarded for his hard work with a 2-yard touchdown run that made it 38-13.

Solomon finished 25 of 44 and completed passes to 10 different players. Hill (110) and Grant (101) each went over 100 yards receiving.

Like Solomon, Decker won a close quarterback battle, edging out junior **Nick Sherry** after transferring from Scottsdale Community College.

Decker was able to gouge out a few big chunks in the first half, including a 52-yard pass to **Devonte Boyd** and a 49-yard run. The Rebels couldn't capitalize on the good field position, settling for a pair of field goals and a 43-yarder that **Jonathan Leiva** missed at the horn.

Decker hit **Anthony Williams** on a 2-yard score early in the third quarter to give UNLV its first touchdown of the season.

## GAME 2 — MOUNTAIN WEST NETWORK

| | |
|---|---|
| NORTHERN COLORADO | 12 |
| UNLV | 13 |

Sam Boyd Stadium • Las Vegas • Sept. 6, 2014 • Att. 17,289

### UNLV HOLDS OFF BEARS FOR FIRST WIN

| | | | | | | |
|---|---|---|---|---|---|---|
| UNC | 0 | 3 | 7 | 2 | -- | 12 |
| UNLV | 7 | 3 | 3 | 0 | -- | 13 |

FIRST QUARTER
UNLV - Sullivan 6-yard pass from Decker 10:47 (Leiva kick)
SECOND QUARTER
UNC - Czapenski 31-yard field goal 12:42
UNLV - Bornand 54-yard field goal 5:58
THIRD QUARTER
UNC - Hollan 3-yard run 6:55 (Czapenski kick)
UNLV - Leiva 35-yard field goal 1:46
FOURTH QUARTER
UNC - Taylor Risner Safety 10:54

| | UNC | UNLV |
|---|---|---|
| First Downs | 19 | 19 |
| Rushes-Yds | 40-138 | 48-211 |
| Passing Yds | 189 | 121 |
| Passes (A-C-I) | 21-16-1 | 20-11-4 |
| Total Offense (Plays-Yds) | 61-327 | 68-332 |
| Fumble Returns-Yds | 0-0 | 0-0 |
| Punt Returns-Yds | 0-0 | 2-0 |
| Kickoff Returns-Yds | 3-55 | 2-58 |
| Interceptions-Yds | 4-18 | 1-21 |
| Punts (Number-Avg) | 6-38.5 | 3-37.0 |
| Fumbles-Lost | 1-0 | 1-0 |
| Penalties-Yds | 7-46 | 6-75 |
| Possession Time | 33:08 | 26:52 |
| Sacks By-Yds | 2-12 | 4-17 |

RUSHING: UNC-Holland 23-98; Graham 5-26; Rubalcaba 10-18; Stimphil 2-(-4). UNLV-Naufahu22-90; Whitely 12-82; Decker 13-32; Sullivan 1-7.

PASSING: UNC-Rubalcaba 16-21-1-189. UNLV-Decker 11-18-3-121; Sullivan.

RECEIVING: UNC-Stimphil 7-117; Miller 2-30; Whye 2-12; Holland 2-(-1); Rhodes 1-18; Zamora 1-9; Vander Velde 1-4. UNLV-Sullivan 3-7; Boyd 2-58; Davis 2-18; Mataele 1-13; Keys 1-9; Whitely 1-8; Barnhill 1-8.

INTERCEPTIONS: UNC-Hall 2-18; Griffin 1-0; Gackle 1-0. UNLV-Horsey 1-21.

FUMBLES: UNC-Holland 1-0. UNLV-Decker, 1-0.

SACKS: UNC-Risner 1.0; Smith 0.5; Dubose 0.5. UNLV-Sparkman 1.0; Vea 1.0; Willis 1.0; Vaesau 0.5; Langham 0.5.

TACKLES: UNC-Walker 11. UNLV-Lotulelei 9.

**LAS VEGAS -- George Naufahu** ran 22 times for 90 yards and UNLV overcame four turnovers to beat Northern Colorado 13-12 on a Saturday night.

**Mike Horsey**'s third-quarter interception - the first of the season for the Rebels - led to a 35-yard field goal by **Jonathan Leiva** with 22 seconds left in the period, giving UNLV (1-1) a 13-10 lead.

UNLV barely outgained the Bears, 332-327, with 211 yards coming from its rushing game. **Keith Whitely** ran for 82 yards on 12 carries for the Rebels.

In just his second-ever start at the Division-I level, **Blake Decker** completed 11 of 18 passes for 121 yards, while throwing one touchdown and three interceptions.

Trailing by one with 5:45 left in the game, Northern Colorado's **Seth Czapenski** missed a 24-yard field goal.

UNLV opened the scoring with a 5-play, 64-yard drive on its first series, highlighted by a 48-yard pass from Decker to **Devonte Boyd**. Decker later found **Marcus Sullivan** over the middle for a 5-yard TD.

After crossing midfield and feeding off momentum, the Rebels committed their first turnover when they attempted a double-reverse trick play and receiver Sullivan's pass was intercepted by **Courtney Hall**, resulting in a Bears field goal.

Northern Colorado (0-1) tied it late in the third quarter, when **Robert Holland** rumbled in from three yards out at the 6:55 mark.

The Bears converted 2 of 12 third downs and crossed midfield just four times.

# REBELS

# 2014 GAME SUMMARIES

## GAME 3

MOUNTAIN WEST NETWORK
campusinsiders.com

| | |
|---|---|
| NORTHERN ILLINOIS | 48 |
| UNLV | 34 |

Sam Boyd Stadium • Las Vegas • Sept. 13, 2014 • Att. 14,305

### REBELS CAN'T COMPLETE RALLY, FALL TO HUSKIES

| | | | | | | |
|---|---|---|---|---|---|---|
| NIU | 7 | 14 | 10 | 17 | -- | 48 |
| UNLV | 5 | 0 | 21 | 8 | -- | 34 |

FIRST QUARTER
UNLV - Leiva 25-yard field goal 12:12
NIU - Stingily 5-yard run 7:26 (Wedel kick)
UNLV - Team safety 4:44
SECOND QUARTER
NIU - Harris 12-yard pass from Hare 6:24 (Wedel kick)
NIU - Brescacin 10-yard pass from Hare :29 (Wedel kick)
THIRD QUARTER
NIU - Hare 12-yard run 11:59 (Wedel kick)
UNLV - Davis 26-yard from Decker 10:07 (Leiva kick)
NIU - Wedel 45-yard field goal 7:06
UNLV - Davis 53-yard pass from Decker 4:44 (Leiva kick)
UNLV - Murray-Lawrence 2-yard run 2:40 (Leiva kick)
FOURTH QUARTER
NIU - Wedel 33-yard field goal 11:11
UNLV - Murray-Lawrence 9-yard run 9:18 (Leiva kick)
NIU - Brown 54-yard pass from Hare 8:23 (Wedel kick)
NIU - Stingily 2-yard run 1:56 (Wedel kick)

| | NIU | UNLV |
|---|---|---|
| FIRST DOWNS | 35 | 26 |
| RUSHES-YDS | 69-331 | 32-102 |
| PASSING YDS | 285 | 397 |
| Passes (A-C-I) | 28-18-0 | 42-24-1 |
| Total Offense (Plays-Yds) | 97-616 | 74-499 |
| Fumble Returns-Yds | 0-0 | 1-6 |
| Punt Returns-Yds | 0-0 | 0-0 |
| Kickoff Returns-Yds | 3-44 | 7-143 |
| Interceptions-Yds | 1-0 | 0-0 |
| Punts (Number-Avg) | 2-36.0 | 4-48.2 |
| Fumbles-Lost | 2-1 | 1-0 |
| Penalties-Yds | 8-95 | 5-32 |
| Possession Time | 32:16 | 27:44 |
| Sacks By-Yds | 3-18 | 0-0 |

RUSHING: NIU-Stingily 17-102; Hare 14-74; Harris 17-65; Bouagnon 11-50; Brown 3-26; Saffold 1-5; Beebe 1-5; Daniels 1-3; Turner 2-3. UNLV-Murray-Lawrence 17-60; Keys 2-19; Decker 10-11; Whitely 2-11; Naufahu 1-1.

PASSING: NIU-Hare 18-28-0-285. UNLV-Decker 24-42-1-397.

RECEIVING: NIU-Brown 6-138; Beebe 3-55; Brescacin 3-22; Harris 2-21; Eakes 1-16; Turner 1-13; Saffold 1-12; Daniels 1-8. UNLV-Davis 6-150; Mataele 4-60; Boyd 3-47; Keys 2-57; Murray-Lawrence 2-45; Barnhill 2-15; Whitely 2-15; Williams 2-12; Naufahu 1-(-4).

INTERCEPTIONS: NIU-Moore 1-0. UNLV-None.

FUMBLES: NIU-Beebe 1-0; Hare 1-1. UNLV-Murray-Lawrence 1-0.

SACKS: NIU-Ford 1.0; Lee 1.0; Meehan 1.0. UNLV-None.

TACKLES: NIU-Logan 7; Lemon 7; Moore 7; UNLV-Vea 12; Philippi 12

**LAS VEGAS --** Northern Illinois ran up more than 600 yards in total offense Saturday night, but the Huskies still needed to hold off a furious rally by UNLV to beat the Rebels 48-34.

The Huskies (3-0) held a 23-point lead in the third quarter before UNLV (1-2) scored three touchdowns and eventually tied the game 34-34 on a 9-yard scoring run by **Shaquille Murray-Lawrence** and a two-point conversion in the fourth period.

But Northern Illinois broke the tie quickly on its next drive, getting a 54-yard touchdown pass from **Drew Hare** to **Da'Ron Brown** to regain the lead, 41-34.

The Huskies gave themselves an additional cushion with an 80-yard scoring drive after safety **Marlon Moore** intercepted a pass by UNLV's **Blake Decker** in the end zone.

Decker led the Rebels with 397 yards passing, completing 24 of 42 passes for two touchdowns. UNLV had 499 yards of total offense.

The Rebels almost pulled off a comeback after scoring three times in the third quarter. A roughing-the-punter call on Northern Illinois gave UNLV new life when the Rebels were deep in their own territory, and they converted it into a 53-yard scoring pass from Decker to **Devante Davis**.

Davis finished with six catches for 150 yards and two touchdowns.

Rebels defensive end **Jordan Sparkman** recovered a fumble by Hare at the Northern Illinois 10-yard line, leading to a 2-yard touchdown run by Murray-Lawrence that pulled the Rebels to within five points, 31-26.

Northern Illinois appeared to take control of the game in the first half, scoring three times for a 21-5 lead and totaling 271 yards in total offense.

After UNLV scored first on a 25-yard field goal by **Jonathan Leiva**, Northern Illinois grabbed the lead with a 15-play, 76-yard drive that ended with the Huskies scoring from five yards out with 7 minutes 26 seconds left in the opening quarter.

UNLV cut its deficit to 7-5 late in the first quarter on a safety, but the Huskies grounded out two 80-yard scoring drives in the second period to pull away.

Hare, who came off the bench the previous week to lead a 23-15 win over Northwestern, threw TD passes of 12 yards to **Keith Harris** and 10 yards to **Juwa Brescacin**.

## GAME 4

ESPN3

| | |
|---|---|
| UNLV | 14 |
| HOUSTON | 47 |

TDECU Stadium • Houston, TX • Sept. 20, 2014 • Att. 23,408

### REBELS START STRONG BUT DOWNED BY COUGARS

| | | | | | | |
|---|---|---|---|---|---|---|
| UNLV | 7 | 0 | 7 | 0 | -- | 14 |
| HOU | 13 | 0 | 17 | 17 | -- | 47 |

FIRST QUARTER
UNLV - Whitely 2-yard run 11:11 (Leiva kick)
HOU - O'Korn 1-yard run 6:33 (Bullard kick)
HOU - Spencer 35-yard run 4:47 (Bullard kick failed)
THIRD QUARTER
HOU - Jackson 26-yard pass from O'Korn 14:30 (Bullard kick)
HOU - Spencer 16-yard pass from O'Korn 11:47 (Bullard kick)
HOU - Bullard 41-yard field goal 7:08
UNLV - Naufahu 1-yard run 2:52 (Leiva kick)
FOURTH QUARTER
HOU - Bullard 41-yard field goal 13:51
HOU - Farrow 1-yard run 10:34 (Bullard kick)
HOU - Webb 11-yard run 9:14 (Bullard kick)

| | UNLV | HOU |
|---|---|---|
| FIRST DOWNS | 16 | 30 |
| RUSHES-YDS | 39-170 | 52-399 |
| PASSING YDS | 146 | 135 |
| Passes (A-C-I) | 39-16-3 | 29-12-2 |
| TOTAL OFF. (PLAYS-YDS) | 78-316 | 81-534 |
| Fumble Returns-Yds | 0-0 | 0-0 |
| Punt Returns-Yds | 1-(-1) | 0-0 |
| Kickoff Returns-Yds | 4-74 | 3-79 |
| Interceptions-Yds | 2-21 | 3-35 |
| Punts (Number-Avg) | 7-42.1 | 3-41.0 |
| Fumbles-Lost | 1-0 | 0-0 |
| Penalties-Yds | 11-171 | 9-110 |
| Possession Time | 29:42 | 30:18 |
| Sacks By-Yds | 3-20 | 1-7 |

RUSHING: UNLV-Whitely 15-86; Decker 10-41; Naufahu 8-31;Murray-Lawrence 6-12. HOU-Jackson 13-147; Farrow 14-113; Webb 10-54; Spencer 3-37; O'Korn 10-27; Ward Jr. 1-22; Team 1-(-1).

PASSING: UNLV-Decker 12-28-2-113; Sherry 4-11-1-33. HOU-O'Korn 12-27-2-135; Ward Jr. 0-1-0-0; Cosh 0-1-0-0.

RECEIVING: UNLV-Keys 5-42; Mataele 3-40; Williams 2-26; Boyd 2-10; Price 1-14; Naufahu 1-9; Whitely 1-5; Davis 1-0. HOU-Ward Jr. 4-39; Spencer 4-23; Jackson 1-26; Ambles 1-21; Greenberry 1-17; McCloskey 1-9.

INTERCEPTIONS: UNLV-Hodge 1-12; Philippi 1-9. HOU-McDonald 1-29; Eiland 1-6; Wilson 1-0.

FUMBLES: UNLV-Decker 1-0. HOU-None.

SACKS: UNLV-Shirley 1.5; Vaesau 0.5; Sanitoa 0.5; Keys 0.5. HOU-Harris 1.0.

TACKLES: UNLV-Keys 10. HOU-Oliphant 11.

**HOUSTON, Texas --** The UNLV football team traveled to the Lone Star State for the second time in 2014 looking to even its season record against the Houston Cougars.

The Rebels, who started the year by playing in the Heart of Dallas Bowl on New Year's Day, marched down the field on their first drive to take a 7-0 lead. Sophomore, and Houston native, **Keith Whitely** dove into the end zone from three yards out for his first career score.

The Cougars then scored touchdowns on back-to-back drives to take a 13-7 lead at the end of the first quarter.

Both defenses settled in as neither team allowed their opposition to score in the second stanza.

Houston (2-2) came out firing in the second half and scored 34 points to UNLV's (1-3) seven en route to a 47-14 win.

Whitely finished with 15 carries for 86 yards and junior college transfer **George Naufahu** also rushed for a score in the game. He finished with 31 yards on eight carries.

In **Devante Davis**' return to his hometown, he was limited to just one catch in the game. Davis has now caught at least one pass in 30 consecutive games, which is tied for the 11th longest streak of its kind in the country.

**Marc Philippi** and **Sidney Hodge** led the defensive attack as they each grabbed their first interception of the year. Washington transfer **Josh Shirley** collected his first sack as a Rebel and finished the game with 1.5 sacks. **Kenny Keys** led all UNLV defenders with 10 tackles in the game.

# UNLV

# 2014 GAME SUMMARIES

## GAME 5 ESPN3

| | |
|---|---|
| UNLV | 17 |
| SAN DIEGO STATE | 34 |

Qualcomm Stadium • San Diego, CA • Sept. 27, 2014 • Att. 28,805

### AZTECS RUSH PAST REBELS IN SAN DIEGO

| | | | | | | |
|---|---|---|---|---|---|---|
| UNLV | 10 | 0 | 7 | 0 | -- | 17 |
| SDSU | 7 | 21 | 0 | 6 | -- | 34 |

FIRST QUARTER
UNLV - Leiva 22-yard field goal 12:10
SDSU - Pumphrey 71-yard run 11:55 (Hageman kick)
UNLV - Boyd 44-yard pass from Decker 4:17 (Leiva kick)
SECOND QUARTER
SDSU - Pumphrey 1-yard run 14:21 (Hageman kick)
SDSU - Pumphrey 3-yard run 3:04 (Hageman kick)
SDSU - Pumphrey 1-yard run 0:11 (Hageman kick)
FOURTH QUARTER
SDSU - Hageman 24-yard field goal 13:37
UNLV - Decker 2-yard run 10:47 (Leiva kick)
SDSU - Hageman 31-yard field goal 5:18

| | UNLV | SDSU |
|---|---|---|
| First Downs | 26 | 25 |
| Rushes-Yds | 38-109 | 43-257 |
| Passing Yds | 346 | 209 |
| Passes (A-C-I) | 33-18-2 | 28-16-0 |
| Total Offense (Plays-Yds) | 71-455 | 71-466 |
| Fumble Returns-Yds | 0-0 | 0-0 |
| Punt Returns-Yds | 1-48 | 0-0 |
| Kickoff Returns-Yds | 6-87 | 3-52 |
| Interceptions-Yds | 0-0 | 2-26 |
| Punts (Number-Avg) | 4-40.0 | 5-38.2 |
| Fumbles-Lost | 0-0 | 0-0 |
| Penalties-Yds | 8-72 | 6-66 |
| Possession Time | 26:31 | 33:29 |
| Sacks By-Yds | 1-7 | 6-30 |

RUSHING: UNLV-Whitely 13-40; Decker 19-38; Naufahu 6-31. SDSU-Pumphrey 22-167; Mills 1-36; Price 13-35; Gordon 4-19; Hazely 1-5; Roberts 1-2; Kaehler 1-(-7).

PASSING: UNLV-Decker 18-31-2-346; TEAM 0-2-0-0. SDSU-Kaehler 16-27-0-209; Pumphrey 0-1-0-0.

RECEIVING: UNLV-Boyd 4-86; Whitely 4-38; Sullivan 3-76; Mataele 2-43; Barnhill 2-31; Keys 1-38; Phillips 1-19; Williams 1-15. SDSU-Clark 4-71; Holder 3-33; Hazely 3-27; Pumphrey 2-(-3); Mills 1-45; Roberts 1-16; Price 1-14; Brunskill 1-6.

INTERCEPTIONS: UNLV-None. SDSU-Munson 1-26; Vaughn 1-0.

FUMBLES: UNLV-None. SDSU-None.

SACKS: UNLV-Sanitoa 1.0. SDSU-Barrett 2.0; Munson 1.0; Lomax 1.0; Turner 1.0; Galea 1.0.

TACKLES: UNLV-Lotulelei 8. SDSU-Gavert 11.

**SAN DIEGO, Calif. -- Donnel Pumphrey** had 22 carries for 167 yards and four touchdowns and San Diego State defeated UNLV 34-17 in the Mountain West Conference opener for both teams on a Saturday night.

Pumphrey scored three of his touchdowns in the second quarter as the Aztecs (2-2, 1-0) surged ahead to lead 28-10 at halftime. He also broke away on a 71-yard score on San Diego State's second drive in the first quarter.

**Quinn Kaehler** finished with 209 yards on 16-of-27 passing and **Larry Clark** had 71 yards on 4 receptions for the Aztecs. **Donny Hageman** kicked field goals of 24 and 31 yards to cap two time-consuming drives in the fourth quarter.

**Blake Decker** threw for 346 yards with a touchdown and two interceptions for UNLV (1-4, 0-1). His 2-yard rushing score made it 31-17 with 10:47 remaining, but the Rebels couldn't pull any closer.

UNLV freshman **Devonte Boyd** caught his first career touchdown pass as Decker connected with the Basic High School grad on a 44-yard score to give the Rebels a 10-7 lead in the first quarter. Boyd finished with a game-high 86 yards on four catches in the game.

Fellow freshman receiver **Kendal Keys** made his first start for the Rebels in his hometown of San Diego, CA. Keys finished with one catch for 38 yards.

Sophomore **Tau Lotulelei** led the Rebels on defense, finishing with eight total tackles. Defensive lineman **Sonny Sanitoa** recorded his first sack of the season in the game.

## GAME 6 ESPNEWS

| | |
|---|---|
| UNLV | 10 |
| SAN JOSÉ STATE | 33 |

Spartan Stadium • San Jose, CA • Oct. 4, 2014 • Att. 14,427

### SPARTANS DROP UNLV

| | | | | | | |
|---|---|---|---|---|---|---|
| UNLV | 7 | 0 | 0 | 3 | -- | 10 |
| SJSU | 0 | 16 | 10 | 7 | -- | 33 |

FIRST QUARTER
UNLV - Decker 1-yard run 9:39 (Leiva kick)
SECOND QUARTER
SJSU - Gray 1-yard run 14:58 (Lopez kick)
SJSU - Lopez 32-yard field goal 7:36
SJSU - Lopez 33-yard field goal 4:42
SJSU - Lopez 47-yard field goal 0:05
THIRD QUARTER
SJSU - Lopez 47-yard field goal 10:13
SJSU - Ervin 83-yard run 6:46 (Lopez kick)
FOURTH QUARTER
SJSU - Wilson 51-yard pass from Gray 14:51 (Lopez kick)
UNLV - Leiva 25-yard field goal 12:35

| | UNLV | SJSU |
|---|---|---|
| First Downs | 12 | 23 |
| Rushes-Yds | 31-105 | 56-277 |
| Passing Yds | 116 | 265 |
| Passes A-C-I | 28-11-1 | 30-20-0 |
| Total Off. Plays-Yds | 59-221 | 86-542 |
| Fumble Returns-Yds | 0-0 | 0-0 |
| Punt Returns-Yds | 0-0 | 0-0 |
| Kickoff Returns-Yds | 4-114 | 2-37 |
| Interceptions-Yds | 0-0 | 1-0 |
| Punts (Number-Avg) | 7-32.6 | 3-33.7 |
| Fumbles-Lost | 2-1 | 2-1 |
| Penalties-Yds | 3-15 | 4-45 |
| Possession Time | 21:19 | 38:41 |
| Sacks By - Yds | 2-10 | 2-19 |

RUSHING: UNLV-Whitely 13-79; Naufahu 7-30; Decker 5-22; Sullivan 1-(-3); Sherry 4-(-4); TEAM 1-(-19). SJSU-Ervin 11-133; Monroe 10-64; Lawson 10-37; Crawley 9-22; Gray 12-18; Bradbury 1-4; Dadson 1-3; TEAM 2-(-4).

PASSING: UNLV-Sherry 5-18-1-45; Decker 6-10-0-71. SJSU-Gray 20-30-0-265.

RECEIVING: UNLV-Boyd 3-54; Barnhill 3-33; Sullivan 2-18; Whitely 2-11; Mataele 1-0. SJSU-Carr 5-51; Winston 3-42; Vollert 3-32; Ervin 3-31; Crawley 2-37; Wilson 1-51; Lawson 1-9; Smith 1-7; Thiel 1-5.

INTERCEPTIONS: UNLV-None. SJSU-McKnight 1-0.

FUMBLES: UNLV-TEAM 1-1; Sherry 1-0. SJSU-Lawson 1-1; Crawley 1-0.

SACKS: UNLV-Sanitoa 1.0; Vaesau 1.0. SJSU-Bacon 1.0; Hightower 1.0.

TACKLES: UNLV-Lotulelei 11. SJSU-Buhagiar 8; Tago 8.

**SAN JOSE, Calif. -- Joe Gray** threw for 265 yards with a touchdown and ran for another score as San Jose State defeated UNLV 33-10 on a Saturday night.

UNLV (1-5, 0-2) scored on its opening drive with a 1-yard run by **Blake Decker.** The Rebels forced SJSU to go three-and-out and took over at their 40-yard line. UNLV then used an 11-play 3:32 drive to open the scoring.

The Rebels would be held scoreless unitl the 12:35 mark in the fourth quarter when **Jonathan Leiva** hit a 25-yard field goal.

The Spartans (2-3, 1-1 Mountain West) trailed 7-0 at the end of the first quarter, but then pulled away, rattling off 33 straight points.

Gray's rushing touchdown tied the game at 7, **Austin Lopez** kicked four field goals, and **Tyler Ervin** broke away for an 83-yard rushing score. Gray's 51-yard strike to **Hansell Wilson** made it 33-7 early in the fourth quarter.

Ervin finished with 133 yards on 11 carries. **Jabari Carr** had 51 yards on five receptions.

The Rebels were held to 221 total yards and committed two turnovers. **Keith Whitely** led UNLV with 79 yards rushing. **Tau Lotulelei** led all defenders with 11 tackles.

# REBELS

# 2014 GAME SUMMARIES

## GAME 7

CBS Sports Network

| | | |
|---|---|---|
| FRESNO STATE | | 27 |
| UNLV | (OT) | 30 |

Sam Boyd Stadium • Las Vegas • Oct. 10, 2014 • Att. 15,398

### UNLV CAPTURES OVERTIME VICTORY ON HOMECOMING

| | | | | | | | |
|---|---|---|---|---|---|---|---|
| FS | 0 | 0 | 14 | 13 | 0 | -- | 27 |
| UNLV | 3 | 14 | 7 | 3 | 3 | -- | 30 (OT) |

FIRST QUARTER
UNLV - Leiva 33-yard field goal 10:49
SECOND QUARTER
UNLV - Murray-Lawrence 3-yard run 14:00 (Leiva kick)
UNLV - Keys 5-yard pass from Decker 11:56 (Levia kick)
THIRD QUARTER
FS - Olsen 29-yard pass from Burrell 13:45 (Kroening kick)
FS - Harper 27-yard pass from Burrel 0:56 (Kroening kick)
UNLV - Decker 3-yard run (Leiva kick)
FOURTH QUARTER
FS - Olsen 3-yard pass from Burrell 13:47 (Kroening kick)
FS - Waller 13-yard run 7:21 (Kroening kick failed)
UNLV - Bornand 46-yard field goal 3:37
OVERTIME
UNLV - Bornand 33-yard field goal

| | FS | UNLV |
|---|---|---|
| FIRST DOWNS | 21 | 22 |
| RUSHES-YDS | 33-177 | 46-146 |
| PASSING YDS | 310 | 332 |
| Passes A-C-I | 44-25-2 | 40-29-1 |
| Total Offense (Plays-Yds) | 77-487 | 86-478 |
| Fumble Returns-Yds | 0-0 | 0-0 |
| Punt Returns-Yds | 4-20 | 3-6 |
| Kickoff Returns-Yds | 4-73 | 3-46 |
| Interceptions-Yds | 1--5 | 2-7 |
| Punts (Number-Avg) | 7-38.6 | 8-42.4 |
| Fumbles-Lost | 2-1 | 0-0 |
| Penalties-Yds | 6-80 | 8-61 |
| Possession Time | 26:07 | 33:53 |
| Sacks By: Number-Yds | 5-13 | 1-1 |

RUSHING: FS-Waller 17-137; Root 2-25; Burrell 10-8; Williams 1-4; Quezada 3-3. UNLV-Whitely 18-87; Decker 19-40; Murray-Lawrence 8-15; Bornand 1-4.

PASSING: FS-Burrell 25-44-2-310. UNLV-Decker 29-40-1-332.

RECEIVING: FS-Harper 12-187; Olsen 4-55; Waller 4-38; Quezada 2-14; Watson 1-8; Peck 1-4; Root 1-4. UNLV-Boyd 7-77; Murray-Lawrence 5-48; Barnhill 4-67; Williams 3-63; Whitely 3-32; Sullivan 3-9; Keys 2-16; Phillips 1-11; Mataele 1-9.

INTERCEPTIONS: FS-Washington 1-(-5). UNLV-Penny 1-7; Baker 1-0.

FUMBLES: FS-Williams 1-0; Burrell 1-1. UNLV-None.

SACKS: FS-Lewis 2.5; Hunt 0.5; Wilson 1.0; Riley 1.0. UNLV-Vea 0.5; Sparkman 0.5.

TACKLES: FS-Davison 14. UNLV-McAleenan 11.

**LAS VEGAS -- Nicolai Bornand** made a 33-yard field goal in overtime, lifting UNLV to a 30-27 victory over Fresno State on a Friday night in a game of missed opportunities for both teams.

Bornand also made a 46-yard field goal to tie it at 27 with 3:37 left in the regulation as UNLV ended a 10-game losing streak to Fresno State.

The Rebels (2-5, 1-2 Mountain West) had a chance to win on the last play in regulation, but short kicker **Jonathan Leiva** missed a 26-yard field goal from the left hash wide right.

In overtime, the Bulldogs (3-4, 2-1) did not score on their opening drive. **Brian Burrell** found **Marteze Waller** in stride in the right side of the end zone, but Waller dropped it on the fourth-down play from the 18-yard line.

Burrell connected on 25 of 44 for 302 yards, three touchdowns, and two interceptions as Fresno State's three-game winning streak ended. **Josh Harper** had 183 yards receiving.

UNLV's **Blake Decker** finished 29 of 40 for 332 yards, a touchdown, and an interception.

After building a 17-0 advantage, the Rebels' next six drives ended in five punts, and a failed fake-punt attempt. On the seventh drive, Decker's four-yard run up the middle gave the Rebels temporary breathing room, 24-14 with 2 seconds left in the third.

The Bulldogs took the lead as Burrell passed to a wide-open **Chad Olsen** with 13:47 left in the game, and Waller's 13-yard rush through the middle on a 4th-and-inches with 7:21 to go gave the Bulldogs their first lead, 27-24. Fresno kicker **Kody Kroening**, however, missed the extra point after the touchdown.

The Rebels' previous win this season came against Northern Colorado, 13-12 on Sept. 6. In all other games, UNLV was outscored 220-88. Meanwhile, Fresno State outscored opponents in its last three games 115-53.

This was the Bulldogs' first game against UNLV at Sam Boyd Stadium in Las Vegas since 1996. However, Fresno State did play in the 2013 Royal Purple Bowl, losing to USC 45-20.

## GAME 8

ESPN3

| | | |
|---|---|---|
| UNLV | | 20 |
| UTAH STATE | | 34 |

Romney Stadium • Logan, UT • Oct. 26, 2014 • Att. 32,521

### REBELS FALL TO AGGIES ON THE ROAD

| | | | | | | | |
|---|---|---|---|---|---|---|---|
| UNLV | 0 | 13 | 0 | 7 | -- | 20 |
| USU | 7 | 10 | 10 | 7 | -- | 34 |

FIRST QUARTER
USU - Court 1-yard pass from Harrison 1:29 (Diaz kick)
SECOND QUARTER
USU - Diaz 27-yard field goal 14:44
UNLV - Keys 31-yard pass from Decker 12:17 (Leiva kick)
USU - Natson 71-yard pass from Harrison 7:17 (Diaz kick)
UNLV - Bamhill 2-yard pass from Decker 0:04 (Leiva kick blocked)
THIRD QUARTER
USU - Hill 69-yard pass from Harrison 10:25 (Diaz kick)
USU - Diaz 49-yard field goal 5:53
FOURTH QUARTER
USU - Hill 7-yard run 11:48 (Diaz kick)
UNLV - Boyd 41-yard pass from Decker 7:06 (Leiva kick)

| | UNLV | USU |
|---|---|---|
| First Downs | 13 | 18 |
| Rushes-Yds | 27-15 | 47-178 |
| Passing Yds | 267 | 266 |
| Passes A-C-I | 38-22-2 | 29-16-0 |
| Total Off. (Plays-Yds) | 65-282 | 76-444 |
| Fumble Returns-Yds | 0-0 | 0-0 |
| Punt Returns-Yds | 3-2 | 3-9 |
| Kickoff Returns-Yds | 3-47 | 4-46 |
| Interceptions-Yds | 0-0 | 2-3 |
| Punts (Number-Avg) | 9-40.6 | 7-47.3 |
| Fumbles-Lost | 1-1 | 3-1 |
| Penalties-Yds | 4-35 | 7-60 |
| Possession Time | 26:22 | 33:38 |
| Sacks By-Yards | 3-19 | 6-50 |

RUSHING: UNLV-Whitely 7-18; Murray-Lawrence 3-1; Decker 17-(-4). Utah State-Vigil 11-51; Hill 13-48; Harrison 9-39; Myers 3-28; Hunt 7-14; Natson 3-0; Team 1-(-2).

PASSING: UNLV-Decker 22-38-2-267. Utah State-Harrison 13-23-0-221; Myers 3-5-0-45; Butler 0-1-0-0.

RECEIVING: UNLV-Boyd 6-128; Barnhill 4-33; Williams 4-28; Whitely 4-23; Keys 2-30; Mataele 2-25. Utah State-Natson 6-124; Sharp 4-39; Court 2-8; Hill 1-69; Houston 1-15; Butler 1-6; Hunt 1-5.

INTERCEPTIONS: UNLV-None. Utah State-Suite 1-3; Hines 1-0.

FUMBLES: UNLV-Decker 1-1. Utah State-Harrison 2-1; Natson 1-0.

SACKS: UNLV-Hodge 1.5; Lotulelei 0.5; Sparkman 1.0. Utah State-Larsen 2.0; Vigil 1.5; Nielsen 0.5; Hayes 1.0; Moala 0.5; Sutera 0.5.

TACKLES: UNLV-Lotulelei 15. Utah State-Filiaga 9.

**LOGAN, UT --** Rebel quarterback **Blake Decker** was 22-of-38 for 267 yards and three touchdowns, but Utah State topped UNLV 34-20 on a Saturday afternoon.

UNLV (2-6, 1-3 Mountain West Conference) scored twice in the second quarter and the first half ended with a 17-13 USU edge.

The Aggies opened the scoring when **Craig Harrison** completed a one-yard pass to **Jefferson Court**. Utah State took a 10-0 lead after connecting on a 27-yard field goal to open the second quarter.

The Rebels scored their first touchdown of the game when Decker completed a 31-yard pass to **Kendal Keys**, who made an acrobatic catch for the score.

After Utah State took a 17-7 lead, UNLV ended the first half with a two-yard touchdown pass from Decker to **Taylor Barnhill**.

The Aggies opened the second half by scoring 17 straight points, which included a 69-yard touchdown pass, a 49-yard field goal and a seven-yard touchdown run, which capped off a nine-play drive.

The Rebels' final touchdown came late in the fourth quarter when Decker connected with **Devonte Boyd** for a 41-yard score.

Harrison threw three touchdowns for Utah State (5-3, 2-1), including one to **Joe Hill** who also ran for a score.

Harrison passed for 221 yards in three quarters of play for the Aggies before leaving with a leg injury on the final series of the third quarter. He was replaced by freshman **Kent Meyers**.

Hill ran for 48 yards and had 69 receiving yards. **JoJo Natson** caught a 71-yard Harrison pass for a score in the second quarter.

# UNLV

# 2014 GAME SUMMARIES

## GAME 9 — ROOT SPORTS

| | |
|---|---|
| NEW MEXICO | 31 |
| UNLV | 28 |

Sam Boyd Stadium • Las Vegas • Nov. 1, 2014 • Att. 13,419

## REBELS DROP HEARTBREAKER TO LOBOS

| | | | | | | |
|---|---|---|---|---|---|---|
| UNM | 7 | 10 | 0 | 14 | -- | 31 |
| UNLV | 0 | 7 | 14 | 7 | -- | 28 |

FIRST QUARTER
UNM - Pressley 34-yard run 2:42 (Rogers kick)
SECOND QUARTER
UNM - Rogers 44-yard field goal 6:05
UNM - Pressley 1-yard run 1:50 (Rogers kick)
UNLV - Decker 2-yard run 0:11 (Leiva kick)
THIRD QUARTER
UNLV - Murray-Lawrence 1-yard run 11:46 (Leiva kick)
UNLV - Murray-Lawrence 14-yard run 5:49 (Leiva kick)
FOURTH QUARTER
UNM - Pressley 4-yard run 12:05 (Rogers kick)
UNLV - Whitely 3-yard run 8:28 (Leiva kick)
UNM - Pressley 3-yard run 1:22 (Rogers kick)

| | UNM | UNLV |
|---|---|---|
| First Downs | 18 | 29 |
| Rushes-Yds | 61-301 | 37-214 |
| Passing Yds | 5 | 271 |
| Passes A-C-I | 7-2-0 | 44-28-2 |
| Total Offense (Plays-Yds) | 68-306 | 81-485 |
| Fumble Returns-Yds | 0-0 | 0-0 |
| Punt Returns-Yds | 1-13 | 3-1 |
| Kickoff Returns-Yds | 5-69 | 4-80 |
| Interceptions-Yds | 2-46 | 0-0 |
| Punts (Number-Avg) | 5-45.2 | 5-37.6 |
| Fumbles-Lost | 2-1 | 2-1 |
| Penalties-Yds | 5-30 | 10-69 |
| Possession Time | 33:06 | 26:54 |
| Sacks By-Yards | 1-7 | 1-9 |

RUSHING: UNM-Pressley 20-138; Gipson 12-80; Jordan 15-60; Jordan 8-19; Gautsche 3-11; Anaya 1-3; Team 1-(-2); Magnant 1-(-8). UNLV-Murray-Lawrence 20-125; Decker 13-76; Whitely 3-8; Boyd 1-5.

PASSING: UNM-Jordan 2-7-0-5. UNLV-Decker 28-44-2-271.

RECEIVING: UNM-Gipson 1-5; Magnant 1-0. UNLV-Boyd 11-108; Williams 6-76; Keys 4-41; Barnhill 3-15; Mataele 2-20; Whitely 1-12; Murray-Lawrence 1-(-1).

INTERCEPTIONS: UNM-Brown 1-43; Newman 1-3. UNLV-None.

FUMBLES: UNM-Jordan 1-0; Anaya 1-1. UNLV-Mitchell 1-0; Whitely 1-1.

SACKS: UNM-D'Avanzo 1.0. UNLV-Vaesau 1.0.

TACKLES: UNM-Edwards 10. UNLV-Horsey 14.

**LAS VEGAS (AP) --** UNLV's **Brian McIntyre's** 55-yard field-goal attempt fell just under the crossbar as time expired Saturday night, and visiting New Mexico escaped with their first conference win of the season, a 31-28 victory.

McIntyre, a walk-on from Las Vegas' Arbor View High School was making his first appearance for the Rebels. He was a soccer player until his senior year in high school. McIntyre's attempt was preceded by a first-down completion from UNLV quarterback **Blake Decker** to **Devonte Boyd**. New Mexico coach Bob Davie called a timeout with one second remaining, despite the fact the clock was set to start with :01 showing, on the official's whistle.

**Teriyon Gipson** put the Lobos (3-5, 1-3 Mountain West) ahead with 1:22 left in the game, as he scampered untouched up the middle from three yards out.

UNLV (2-7, 1-4) was led by running back **Shaquille Murray-Lawrence's** 125 yards rushing and two touchdowns, while quarterback **Blake Decker** completed 28 of 44 pass attempts for 271 yards.

The Lobos were led on offense by **Jhurell Pressley**, who ran for 138 yards on 20 carries and three touchdowns. New Mexico freshman quarterback **Lamar Jordan** finished with a passer rating of 34.6, after completing just 2 of 7 pass attempts. New Mexico's previous season-low for yards passing was in its previous game, at Air Force, where Jordan and **Cole Gautsche** combined to throw for 33 yards. Jordan now has two fourth-quarter game-winning drives to his credit.

UNLV, looking like an entirely different team than the squad that opened the contest and trailed 17-7 at halftime, came out in the third quarter and marched downfield to cut the gap to three, driving 77 yards in 10 plays, as Murray-Lawrence scored from 1 yard out with 11:46 left in the quarter.

After holding the Lobos on their first possession of the second half, the Rebels went 95 yards in 13 plays, capped by Murray-Lawrence's second rushing score of the day, to give the Rebels their first lead of the day at the 5:49 mark in the third.

New Mexico capitalized on **Isaiah Brown's** first-career interception, as he returned it 43 yards to put the Lobos in great field position at UNLV's 4. Pressley bullied his way into the end zone on the next play, as the Lobos took a 24-21 lead with 12:05 left. The Rebels answered with a 12-play, 85-yard drive, **Keith Whitely** pummeling his way in from the 3 giving UNLV a 28-24 lead with 8:28 remaining.

UNLV outgained the Lobos, 485-306, but the Rebels committed three critical turnovers -- two interceptions and a fumble.

## GAME 10 — MOUNTAIN WEST NETWORK / campusinsiders.com

| | |
|---|---|
| AIR FORCE | 48 |
| UNLV | 21 |

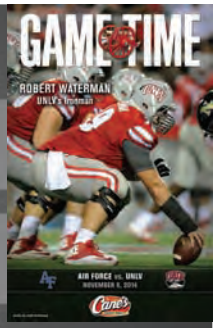


Sam Boyd Stadium • Las Vegas • Nov. 8, 2014 • Att. 13,481

## FALCONS SOAR PAST REBELS

| | | | | | | |
|---|---|---|---|---|---|---|
| AFA | 10 | 21 | 14 | 3 | -- | 48 |
| UNLV | 7 | 7 | 7 | 0 | -- | 21 |

FIRST QUARTER
UNLV - Decker 11-yard run 9:50 (Leiva kick)
AFA - Conant 39-yard field goal 6:07
AFA - Johnson 8-yard run 0:49 (Conant kick)
SECOND QUARTER
AFA - Pearson 1-yard run 8:27 (Conant kick)
AFA - Robinette 59-yard pass from Pearson 4:33 (Conant kick)
UNLV - Davis 4-yard pass from Decker 2:14 (Leiva kick)
AFA - Owens 1-yard run 0:56 (Conant kick)
THIRD QUARTER
AFA - Davern 2-yard run 13:46 (Conant kick)
UNLV - Murray-Lawrence 1-yard run 8:21 (Leiva kick)
AFA - Johnson 2-yard run 0:35 (Conant kick)
FOURTH QUARTER
AFA - Conant 33-yard field goal 12:28

| | AFA | UNLV |
|---|---|---|
| First Downs | 26 | 19 |
| Rushes-Yds | 78-386 | 30-33 |
| Passing Yds | 156 | 306 |
| Passes (A-C-I) | 21-16-1 | 20-11-4 |
| Total Offense (Plays-Yds) | 85-542 | 75-339 |
| Fumble Returns-Yds | 0-0 | 0-0 |
| Punt Returns-Yds | 0-0 | 0-0 |
| Kickoff Returns-Yds | 4-90 | 6-139 |
| Interceptions-Yds | 0-0 | 0-0 |
| Punts (Number-Avg) | 2-38.0 | 6-40.0 |
| Fumbles-Lost | 2-1 | 0-0 |
| Penalties-Yds | 2-30 | 3-30 |
| Possession Time | 37:03 | 22:57 |
| Sacks By-Yds | 5-31 | 1-1 |

RUSHING: AFA-Owens 18-135; Pearson 15-67; Davern 17-58; Huntsman 1-53; Rushing 7-25; Johnson 6-24; Lee 4-15; Hart 2-7; Solano 2-4; Galland 2-4; Romine 1-0; Team 3-(-6). UNLV-Murray-Lawrence 11-18; Whitely 6-16; Lebowitz 1-3; Decker 12-(-4).

PASSING: AFA-Pearson 5-6-0-115; Huntsman 1-1-0-41. UNLV-Decker 18-32-0-263; Lebowitz 3-12-0-18; Hawthorne 1-1-0-25.

RECEIVING: AFA –Robinette 2-81; Pearson 1-41; Galland 1-32; Griffin 1-4; Owens, Jacobi 1-(-2). UNLV-Boyd 7-81; Davis 6-114; Barnhill 3-16; Murray-Lawrence 2-33; Mataele 2-30; Phillips 1-25; Keys 1-7.

INTERCEPTIONS: AFA-None. UNLV-None.

FUMBLES: AFA-Galland 1-0; Pearson 1-1. UNLV-None.

SACKS: AFA-Harris 1.5; Hansen 1.0; Onyechi 0.5; Watson 1.0; Pierce 1.0. UNLV-Shirley 0.5; Lotulelei 0.5.

TACKLES: AFA -Pierce 11. UNLV-Keys 13.

**LAS VEGAS --** Air Force (7-2, 3-2 Mountain West) scored on eight of its 13 drives to power past UNLV (2-8, 1-5) 48-21 on Saturday. The Falcons' high-powered rushing game led an offensive charge that saw them outgain UNLV 542-339 with 386 yards coming on the ground.

It was the second consecutive week the Rebels fell to a run-heavy offense after New Mexico rushed for 301 yards on 61 carries last week, and went to the air just seven times. This time, it was **Kale Pearson** completing 5 of 6 for 115 yards and a touchdown while he also ran for 67 yards on 15 carries and another score.

UNLV scored on the game's first possession, moving 75 yards in 13 plays in a little more than five minutes, capped by **Blake Decker's** 11-yard touchdown scramble.

Air Force, meanwhile, used its highly potent triple-option attack to trudge through UNLV's defense, methodically grinding out scores on all four of its first-half drives, other than kneeling out to end the first half. After a 39-yard field goal by **Will Conant** got the Falcons on the board, they forced the Rebels to punt and then drove 62 yards in nine plays for their first touchdown to take a 10-7 lead when **D.J. Johnson** rumbled in from 8 yards out, with 49 seconds left in the first quarter.

After forcing another UNLV punt, the Falcons consumed 6:35 and went 78 yards in 17 plays, culminating with Pearson's 1-yard plunge to extend to 17-7. The Rebels failed to produce after a substantial drive that last 10 plays, and the Falcons wasted no time as Pearson found a wide open **Jale Robinette** over the middle for a catch-and-run that went 59 yards and gave Air Force a 24-7 lead.

UNLV cut the Falcons' lead to 24-14 on its next drive with 2:14 left in the half, but Air Force wasn't finished. After **Jon Lee's** spectacular kick return put the Falcons near midfield, they moved quickly over six plays, driving 55 yards for their fourth TD of the half to move ahead 31-14.

Air Force opened the second half with a quick scoring drive, moving 67 yards in just four plays and spanning 1:12, to go ahead of the Rebels, 38-14. The Rebels appeared to have a bit of momentum on their side after driving into Falcons territory, but stalled after **Devonte Boyd's** outstanding circus catch was ruled out of the end zone on fourth down. UNLV got another chance when it recovered Air Force's fumble at the Falcons' 3-yard line, and two plays later **Shaquille Murray-Lawrence** plunged in from a yard out to draw the Rebels closer 38-21.

Freshman **Jared Lebowitz** replaced Decker and looked a bit out of sync in his first-ever appearance for the Rebels, completing just 1 of 3 pass attempts as UNLV was forced to punt on a three-and-out series. The Falcons' rushing assault on UNLV's stop unit continued, as Owens' 55-yard run sparked another scoring drive, this time a 33-yard field goal by **Will Conant**.

Decker was 18 of 32 for 263 yards and a touchdown for UNLV before getting knocked out of the game.

Wide receiver **Devante Davis** finished with 114 yards, six receptions and a touchdown. It was the 10th 100-yard receving game of his career.

# REBELS

# 2014 GAME SUMMARIES

## GAME 11

UNLV 23
BYU 42

LaVell Edwards Stadium • Provo, UT • Nov. 15, 2014 • Att. 53,622

### COUGARS PREVAIL IN SERIES RENEWAL

| | | | | | | |
|---|---|---|---|---|---|---|
| UNLV | 3 | 10 | 10 | 0 | -- | 23 |
| BYU | 7 | 14 | 21 | 0 | -- | 42 |

FIRST QUARTER
UNLV - Leiva 46-yard field goal 9:13
BYU - Leslie 30-yard run (Samson kick) 7:25
SECOND QUARTER
BYU - Lasike 8-yard run (Samson kick) 6:18
UNLV - Murray-Lawrence 68-yard run 5:32 (Leiva kick) 5:32
UNLV - Leiva 21-yard field goal 3:00
BYU - Lasike 4-yard run (Samson kick) 1:23
THIRD QUARTER
BYU - Mahina 15-yard pass from Stewart (Samson kick) 13:25
UNLV - Leiva 33-yard field goal 11:11
BYU - Lasike 26-yard pass from Stewart (Samson kick) 5:42
UNLV - Boyd 40-yard pass from Lebowitz (Leiva kick) 1:57
BYU - Mathews 8-yard pass from Stewart (Samson kick) 1:31

| | UNLV | BYU |
|---|---|---|
| FIRST DOWNS | 18 | 23 |
| RUSHES-YDS | 45-199 | 41-267 |
| PASSING YDS | 204 | 325 |
| Passes A-C-I | 45-20-1 | 32-18-0 |
| Total Offense (Plays-Yds) | 90-403 | 73-592 |
| Fumble Returns-Yds | 0-0 | 0-0 |
| Punt Returns-Yds | 2-47 | 3-(-4) |
| Kickoff Returns-Yds | 4-87 | 6-58 |
| Interceptions-Yds | 0-0 | 1-32 |
| Punts (Number-Avg) | 10-37.1 | 7-41.0 |
| Fumbles-Lost | 0-0 | 3-2 |
| Penalties-Yds | 5-28 | 5-50 |
| Possession Time | 34:29 | 25:31 |
| Sacks By: Number-Yds | 2-18 | 3-28 |

RUSHING: UNLV-Murray-Lawrence 20-143; Whitely 13-51; Decker 7-8; Sullivan 2-1; Lebowitz 3-(-4). BYU-Lasike 8-70; Carter 7-55; Hine 8-45; Stewart 6-38; Leslie 2-33; Brown 6-32; Dye 1-(- 2); Team 3-(-4).

PASSING: UNLV-Decker 10-25-1-90; Lebowitz 10-20-0-114. BYU-Stewart 18-32-0-325.

RECEIVING: UNLV-Boyd 5-70; Davis 5-51; Whitely 4-48; Mataele 2-10; Murray-Lawrence 2-8; Keys 1-11; Sullivan 1-6. BYU-Mathews 6-120; Leslie 5-68; Houk 2-38; Pearson 1-34; Lasike 1-26; Mahina 1-15; Apo 1-13; Juergens 1-11.

INTERCEPTIONS: UNLV-None. BYU-Nacua 1-32.

FUMBLES: UNLV-None. BYU-Blackmon 1-1; Team 1-1; Juergens 1-0.

SACKS: UNLV-McAleenan 1.0; Vea 1.0. BYU-Kaufusi 2.0; Rowley 1.0.

TACKLES: UNLV-Horsey 6. BYU-Kaufusi 9.

**PROVO, Utah -- Christian Stewart** threw for 325 yards and three touchdowns to lead BYU to a 42-23 victory over UNLV on a Saturday night.

BYU led 21-13 at the break before Stewart threw touchdown strikes to **Devin Mahina**, **Paul Lasike**, and **Mitch Mathews**, stretching the Cougars' lead to 42-23 late in the third quarter.

Lasike ran for two touchdowns in the second quarter, and led BYU (6-4) with 70 yards rushing.

**Jared Lebowitz** threw a 40-yard touchdown pass to **Devonte Boyd** to pull UNLV (2-9) within 35-23 late in the third quarter. The Cougars answered on their ensuing drive when Stewart connected with Mathews for an 8-yard score to cap a 2-play drive.

Another UNLV highlight in the game was when **Shaquille Murray-Lawrence** ran for a 68-yard touchdown, which ended up being a top-10 play on ESPN. The Rebels came within one point at 14-13 when **Jonathan Leiva** kicked a 21-yard field with 3:00 left in the first half.

BYU went on to outscore UNLV 28-10 in the remainder of the game, including 21 points in the third quarter.

Murray-Lawrence ran for 143 yards to lead UNLV offensively.

## GAME 12

UNLV 35
HAWAI'I 37

Aloha Stadium • Honolulu, O'ahu • Nov. 22, 2014 • Att. 22,306

### REBELS SUFFER HEARTBREAK ON THE ISLANDS

| | | | | | | |
|---|---|---|---|---|---|---|
| UNLV | 14 | 0 | 0 | 21 | -- | 35 |
| UH | 7 | 7 | 7 | 16 | -- | 37 |

FIRST QUARTER
UNLV - Lebowitz 18-yard run 12:23 (Leiva kick)
UNLV - Murray-Lawrence 2-yard run 7:18 (Leiva kick)
UH - Iosefa 9-yard run 0:13 (Hadden kick)
SECOND QUARTER
UH - Moleni 1-yard pass from Iosefa 3:33 (Hadden kick)
THIRD QUARTER
UH - Saint Juste 52-yard run 3:30 (Hadden kick)
FOURTH QUARTER
UH - Hadden 40-yard field goal 12:10
UNLV - Sullivan 14-yard pass from Decker 11:39 (Leiva kick)
UNLV - Mataele 13-yard pass from Decker 4:51 (Leiva kick)
UH - Iosefa 1-yard run 2:00 (Hadden kick)
UNLV - Barnhill 7-yard pass from Decker 0:15 (Leiva kick)
UH - Kemp 20-yard pass from Woolsey 0:00 (Woolsey rush failed)

| | UNLV | HAWAI'I |
|---|---|---|
| FIRST DOWNS | 22 | 23 |
| RUSHES-YDS | 26-51 | 56-348 |
| PASSING YDS | 423 | 230 |
| Passes A-C-I | 44-24-1 | 23-14-1 |
| Total Offense (Plays-Yds) | 70-474 | 79-578 |
| Fumble Returns-Yds | 0-0 | 0-0 |
| Punt Returns-Yds | 1-0 | 4-28 |
| Kickoff Returns-Yds | 2-68 | 5-89 |
| Interceptions-Yds | 1-12 | 1-24 |
| Punts (Number-Avg) | 9-41.9 | 8-38.2 |
| Fumbles-Lost | 0-0 | 2-2 |
| Penalties-Yds | 7-80 | 7-50 |
| Possession Time | 25:08 | 34:52 |
| Sacks By: Number-Yds | 3-22 | 3-25 |

RUSHING: UNLV-Murray-Lawrence 11-43; Whitely 7-12; Decker 3-0; Lebowitz 5-(-4). Hawai'i-Iosefa 35-219; Saint Juste 11-81; Joas 2-33; Woolsey 8-15.

PASSING: UNLV-Lebowitz 13-30-1-212; Decker 10-13-0-187; Yunker 1-1-0-24. Hawai'i-Woolsey 13-21-1-229; Team 0-1-0-0; Iosefa 1-1-0-1.

RECEIVING: UNLV-Davis 5-163; Mataele 5-54; Boyd 4-91; Williams 3-5; Sullivan 2-41; Keys 2-34; Barnhill 2-31; Murray-Lawrence 1-4. Hawai'i-Kemp 6-114; King 2-25; Iosefa 2-3; Ewaliko 1-51; Barker 1-22; Vele 1-14; Moleni 1-1.

INTERCEPTIONS: UNLV-Vea 1-12. Hawai'i-Jackson 1-24.

FUMBLES: UNLV-None. Hawai`i-Harding 2-2.

SACKS: UNLV-Vea 1.0; Lotulelei 1.0; Vaesau 1.0. Hawai'i-Phillips 2.0; Taimatuia 1.0.

TACKLES: UNLV-Lotulelei 9; Vea 9; McAleenan 9. Hawai'i-Phillips 10.

**HONOLULU -- Marcus Kemp** caught a 20-yard touchdown pass from **Ikaika Woolsey** with no time remaining to lift Hawaii to a controversial 37-35 win over UNLV.

The Rainbow Warriors (4-8, 3-4 Mountain West) completed an unlikely comeback after allowing the Rebels (2-10, 1-6) to pull ahead, 35-31, with just 15 seconds to play.

After UNLV was penalized 30 yards for celebrating its go-ahead score, Hawai'i began its final drive from the UNLV 42-yard line. Woolsey completed a 22-yard pass to **Donnie King** on first down and two plays later - with just one second left on the game clock - Woolsey threw a pass toward the front left corner of the end zone and Kemp went up to snag it away from the defender.

UNLV scored the game's first 14 points before allowing Hawaii to reel off 24 consecutive points.

**Blake Decker**, in relief of starter **Jared Lebowitz**, entered the game with 12:10 to play and threw three fourth-quarter touchdown passes, the last of which was a 7-yard strike to **Taylor Barnhill** in the game's final minute. **Jonathan Leiva's** extra point gave the Rebels a 35-31 lead before Hawaii staged its comeback.

**Joey Iosefa** carried 35 times and rushed for a career-high 219 yards for Hawaii. He scored on a 9-yard run late in the first quarter and a 1-yard run late in the fourth and also threw a 1-yard touchdown pass to **Harold Moleni** in the second quarter.

Kemp finished with a game-high six receptions for 114 yards and Woolsey completed 13 of 21 pass attempts for 229 yards with an interception. **Ne'Quan Phillips** led Hawaii on defense with a game-high 10 tackles, including two sacks.

UNLV threw for 423 of its 474 yards of total offense. Decker threw for 187 yards on 10-of-13 passing and Lebowitz, who was making his first career start, threw for 212 yards on 13-of-30 passing with one interception. **Devante Davis** led all receivers with 163 yards on five grabs. **Peni Vea**, **Ryan McAleennan** and **Tau Lotulelei** had nine tackles apiece to lead the defense.

The lead changed hands five times over the course of the game, including three times in the final two minutes.

# UNLV

# 2014 GAME SUMMARIES

GAME 13

| | | |
|---|---|---|
| NEVADA, RENO | 49 | |
| UNLV | 14 | |

Sam Boyd Stadium • Las Vegas • Nov. 29, 2014 • Att. 20,151

## REBELS END SEASON WITH LOSS TO RIVAL

| | | | | | | |
|---|---|---|---|---|---|---|
| UNR | 7 | 7 | 21 | 14 | -- | 49 |
| UNLV | 7 | 10 | 3 | 7 | -- | 27 |

FIRST QUARTER
UNR - Fajardo 25-yard run 8:25 (Zuzo kick)
UNLV - Davis 3-yard pass from Decker 4:52 (Leiva kick)

SECOND QUARTER
UNLV - Boyd 24-yard pass from Decker 10:33 (Leiva kick)
UNLV - Leiva 44-yard field goal 7:31
UNR - Turner 18-yard pass from Fajardo 1:31 (Zuzo kick)

THIRD QUARTER
UNR - Richardson 12-yard pass from Fajardo 9:33 (Zuzo kick)
UNLV - Leiva 23-yard field goal 7:00
UNR - Brock 3-yard pass from Fajardo 5:08 (Zuzo kick)
UNR - Jones 32-yard interception return 4:15 (Zuzo kick)

FOURTH QUARTER
UNR - Richardson 4-yard run 11:47 (Zuzo kick)
UNR - Combs 5-yard run 6:51 (Zuzo kick)
UNLV - Murray-Lawrence 12-yard run 5:37 (Leiva kick)

| | UNR | UNLV |
|---|---|---|
| FIRST DOWNS | 21 | 25 |
| RUSHES-YDS | 53-408 | 36-205 |
| PASSING YDS | 46 | 171 |
| Passes A-C-I | 13-5-1 | 39-21-3 |
| Total Offense (Plays-Yds) | 66-454 | 75-376 |
| Fumble Returns-Yds | 0-0 | 0-0 |
| Punt Returns-Yds | 2-21 | 4-21 |
| Kickoff Returns-Yds | 5-92 | 4-122 |
| Interceptions-Yds | 3-32 | 1-11 |
| Punts (Number-Avg) | 5-42.4 | 5-42.4 |
| Fumbles-Lost | 1-0 | 1-1 |
| Penalties-Yds | 11-87 | 3-35 |
| Possession Time | 33:39 | 26:21 |
| Sacks By: Number-Yds | 0-0 | 0-0 |

RUSHING: UNR-Fajardo 13-143; Jackson 22-132; Butler 11-116; Mclaurin 5-12; Combs 1-5; Stewart 1-(-4); Richardson 0-4. UNLV-Murray-Lawrence 21-135; Decker 9-50; Whitely 3-13; Sullivan 3-7.

PASSING: UNR-Fajardo 5-13-1-46. UNLV-Decker 21-39-3-171.

RECEIVING: UNR-Brock 2-8; Turner 1-18; Richardson 1-12; Jackson 1-8. UNLV-Barnhill 5-26; Boyd 4-61; Mataele 3-33; Murray-Lawrence 3-14; Phillips 2-12; Sullivan 1-17; Williams 1-4; Davis 1-3; Whitely 1-1.

INTERCEPTIONS: UNR-Jones 1-32; Haikins 1-0; Garrett 1-0. UNLV-Hasson 1-11.

FUMBLES: UNR-Butler 1-0. UNLV-Mitchell 1-1.

SACKS (UA-A): UNR-None. UNLV-None.

TACKLES : UNR-Lane Jr. 8. UNLV-Vea 10.

**LAS VEGAS -- Cody Fajardo** rushed for 143 yards and a touchdown, while throwing for three additional scores, to lead Nevada, Reno to a 49-27 win over in-state rival UNLV in Saturday's Battle for the Fremont Cannon.

Trailing 17-14 at halftime, Nevada, Reno (7-5, 4-4 Mountain West) outscored the Rebels 21-3 in the third quarter en route to a 35-10 second half to pull away for the win.

In its first possession of the second half, Nevada, Reno ran the ball directly at UNLV, using rushing plays in 10 of the first 11 plays of the scoring drive before Fajardo connected with **Jerico Richardson** on a 12-yard pass to give the Wolf Pack a 21-17 lead. The Rebels answered by driving 46 yards on eight plays and cutting UNR's lead to 21-20 after **Jonathan Leiva** booted a 23-yard field goal.

From there, the Wolf Pack dominated and scored 28 unanswered points to pull away. Nevada, Reno won the turnover battle, 4-1, picking off three **Blake Decker** passes and recovering a muffed punt.

The Wolf Pack offense outgained UNLV (2-11, 1-7), 454-376, with 408 yards coming on the ground. UNR had three rushers gain more than 100 yards, as **Don Jackson** rumbled for 132 yards on 22 carries and **James Butler** tallied 116 yards on 11 attempts.

UNLV looked as if it would prove formidable in the first half, as it brushed off an early turnover and 7-0 deficit when Decker drove the Rebels 75 yards in 10 plays and found **Devante Davis** for a 3-yard TD strike to tie the score, 7-7. The Rebels took the lead early in the second quarter when Decker hooked up with **Devonte Boyd** on a 24-yard touchdown reception, then took a 10-point lead when Leiva kicked a 44-yard field goal.

Nevada, Reno carried momentum to the locker room, scoring a touchdown with 1:31 left in the half, when Fajardo found **Richy Turner** on an 18-yard pass play, cutting UNLV's lead to three.

Decker finished with 21 completions on 39 attempts for 171 yards, while throwing two touchdowns and three interceptions. **Shaquille Murray-Lawrence** finished with 135 yards on 21 carries and a touchdown for the Rebels.

# RECORD BOOK

# UNLV TEAM RECORDS

## ATTENDANCE

### OVERALL

| | | |
|---|---|---|
| Season Attendance: | 437,125 | 2004 (11 games) |
| | 394,345 | 2010 (13) |
| | 380,223 | 2003 (12) |
| | 377,779 | 1996 (12) |
| | 369,153 | 2002 (12) |
| | 357,946 | 2000 (12) |
| Season Average: | 39,739, | 2004 (11 games) |
| | 31,685 | 2003 (12) |
| | 31,482 | 1996 (12) |
| | 30,763 | 2002 (12) |
| | 30,334 | 2010 (13) |
| Single-Game: | 108,625 | at Tennessee, 2004 |
| | 106,212 | at Tennessee, 1996 |
| | 82,071 | at Wisconsin, 2004 |
| | 78,043 | at Wisconsin, 2003 |
| | 77,085 | at Wisconsin, 2011 |

### HOME

| | | |
|---|---|---|
| Season Home: | 175,684 | 2007 (6 games) |
| | 159,645 | 1979 (7-game record) |
| | 122,513 | 2001 (5-game record) |
| Season Home Average: | 29,281 | 2007 (6 games) |
| | 27,582 | 2002 (6) |
| | 25,805 | 2003 (6) |
| | 24,799 | 1981 (6) |
| | 24,503 | 2001 (5-game record) |
| Single-Game Home: | 42,074 | Wisconsin, 2002 |

### AWAY

| | | |
|---|---|---|
| Season Away: | 327,773 | 2004 (6 games) |
| | 270,673 | 2010 (7-game record) |
| | 259,036 | 1996 (6) |
| | 254,455 | 2000 (7) |
| | 207,069 | 2008 (5-game record) |
| Season Away Average: | 54,629 | 2004 (6 games) |
| | 41,414 | 2008 (5-game record) |
| | 38,668 | 2010 (7-game record) |
| Single-Game Away: | 108,625 | at Tennessee, 2004 |

## MISCELLANEOUS

### ALL-TIME RECORD

| | |
|---|---|
| Overall: | 234-300-4 (.439), 47 seasons |
| Division I (since 1978): | 162-253-3 (.391), 37 seasons |
| College/Division II (pre-1978): | 71-36-1 (.662), 10 seasons |
| Home: | 161-126-3 (.560) |
| Road: | 72-171-1 (.297) |
| Neutral: | 1-3 (.250) |
| Sam Boyd Stadium (1971-SA): | 145-121-3 (.545), 44 seasons |
| Butcher Memorial (1970-71): | 6-2 (.750), 2 seasons |
| Cashman Field (1968-69): | 10-3 (.769), 2 seasons |
| Mountain West: | 33-86 (.277), 1999-SA |
| Western Athletic Conference: | 3-21 (.125), 1996-98 |
| Big West Conference (PCAA): | 45-46-1 (.495), 1982-95 |
| Postseason Record: | 4-3 |
| | Heart of Dallas Bowl (2014) 0-1 |
| | Las Vegas Bowl (1994, 2000): 2-0 |
| | California Bowl (1984): 1-0 |
| | NCAA Division II Playoffs: 1-2 |
| Season Openers: | 22-25 (.468) |
| Home Openers: | 29-18 (.617) |
| When Opening at Home: | 17-8 (.680) |
| When Opening on Road: | 5-17 (.227) |
| Conference Openers: | 10-23 (.303) |
| Home: | 7-9 (.438) |
| Away: | 3-14 (.176) |
| Homecoming Games: | 24-23 (.511) |
| Overtime Games: | 4-8 (.333) |

*1968 REBELS — First team in school history*

### OVERALL RECORD

| | |
|---|---|
| Best: | 12-1 (.923) 1974 |
| Worst: | 0-11 (.000) 1998 |

### WINS

| | |
|---|---|
| Most: | 12, 1974 (1 loss) |
| Fewest: | 0, 1998 (11 losses) |

### LOSSES

| | |
|---|---|
| Most: | 11, (4 times), lat time: 2014 (13 G) |
| Fewest: | 1, 1979, 1974, 1968 |

### HOME WINS

| | |
|---|---|
| Most: | 10, 1974 |
| Fewest: | 0, 1999, 1998 |

### HOME LOSSES

| | |
|---|---|
| Most: | 6, 1972 |
| Fewest: | 0, 2000, 1979, 1977, 1974 |

### ROAD WINS

| | |
|---|---|
| Most: | 5, 1984 |
| Fewest: | 0 (10 times), last time: 2014 |

### ROAD LOSSES

| | |
|---|---|
| Most: | 7, 2014, 2011, 2010 |
| Fewest: | 0, 1968 |

### CONFERENCE WINS

| | |
|---|---|
| Most: | 7, 1984 |
| Fewest: | 0, 1998 |

### CONFERENCE LOSSES

| | |
|---|---|
| Most: | 8, 1998 |
| Fewest: | 0, 1984 |

### CONFERENCE HOME WINS

| | |
|---|---|
| Most: | 3, 2000, 1989, 1987, 1985, 1984 |
| Fewest: | 0, 2004, 1999, 1998, 1993 |

### CONFERENCE HOME LOSSES

| | |
|---|---|
| Most: | 4, 2004, 2003, 1999, 1998 |
| Fewest: | 0, 2000, 1994, 1987, 1984 |

### CONFERENCE AWAY WINS

| | |
|---|---|
| Most: | 4, 1984 |
| Fewest: | 0 (12 times), last time: 2014 |

### CONFERENCE AWAY LOSSES

| | |
|---|---|
| Most: | 5, 2006, 2005, 1998, 1997, 1996 |
| Fewest: | 0, 1984 |

### MOST CONSECUTIVE

| | |
|---|---|
| Wins: | 12, 1974 |
| | 8, 1975-76, 1968 |
| | 7, 1984, 1979, 1978 |
| Losses: | 16, 1997-98 |
| | 12, 1995-96 |
| | 10, 2006 |
| | 8, 2011-12, 2007, 1972 |
| Ties: | 2, 1979 |
| Home Wins: | 17, 1973-75 |
| | 17, 1975-77 |
| | 11, 1978-79 |
| Home Losses: | 12, 1997-99 |
| | 7, 1995-96 |
| | 6, 2003-04 |
| | 5, 2011-12, 1972 |
| Conference Home Wins: | 4, 1994-95 |
| | 4, 1985-86 |
| | 3 (6 times), last time: 2009-10 |
| Conference Home Losses: | 10, 1997-99 |
| | 7, 2003-04 |
| | 6, 2005-06 |
| | 5, (2 times), last time: 2007-08 |
| Road Wins: | 5, 1984 (includes bowl game) |
| | 4, 1983-84 |
| | 4, 1968-69 |
| Road Losses: | 26, 1994-98 |
| | 23, 2009-13 |
| | 15, 2004-06 |
| Conference Away Wins: | 6, 1983-84 |
| | 4, 1993-94 |
| Conference Away Losses: | 20, 2004-09 |
| | 16, 1994-98 |
| | 14, 2009-12 |
| | 5, 1999-2000 |
| Games Without Being Shut Out: | 65, 9/9/89-9/2/95 |
| | 63, 11/4/72-9/23/78 |
| | 60, 10/22/83-11/12/88 |

### BIGGEST COMEBACK VICTORIES

| Deficit | Situation | Opponent | Date | Final |
|---|---|---|---|---|
| 21 | Trailed 21-0 in 2nd qtr. | Central Michigan | Sept. 14, 2013 | 31-21 |
| 21 | Trailed 35-14 in 2nd qtr. | Nebraska-Omaha | Oct. 16, 1976 | 63-42 |
| 19 | Trailed 28-9 in 3rd qtr. | Tennessee State | Nov. 9, 1979 | 36-28 |
| 17 | Trailed 24-7 in 3rd qtr. | San Diego State | Nov. 28, 2009 | 28-24 |
| 17 | Trailed 41-24 in 3rd qtr. | at BYU | Oct. 10, 1981 | 45-41 |
| 14 | Trailed 14-0 in 1st qtr. | at New Mexico | Sept. 28, 2013 | 56-42 |
| 14 | Trailed 24-10 in 3rd qtr. | at Wyoming | Nov. 29, 2003 | 35-24 |
| 14 | Trailed 21-7 in 2nd qtr. | at San Diego State | Nov. 25, 2000 | 31-24 |
| 14 | Trailed 14-0 in 2nd qtr. | North Texas State | Nov. 1, 1986 | 27-26 |
| 14 | Trailed 14-0 in 1st qtr. | Utah | Oct. 20, 1979 | 43-41 |
| 14 | Trailed 14-0 in 1st qtr. | Northern Colorado | Oct. 6, 1979 | 35-31 |
| 14 | Trailed 21-7 in 2nd qtr. | Nevada, Reno | Nov. 20, 1976 | 49-33 |

**(ALL REGULAR-SEASON ONLY UNLESS NOTED)**

# TEAM RECORDS - OFFENSE

## RUSHING

### MOST RUSHING ATTEMPTS

**Game:** 68 vs. Wyoming, 1978
68 vs. Nevada, Reno, 1968
66 vs. Arkansas State, 1995
65 vs. New Mexico State, 1991
65 at Nevada, Reno, 1977

**Season:** 632, 1979
596, 1973
586, 1978
578, 1974
547, 2000

### FEWEST RUSHING ATTEMPTS

**Game:** 16 at San Jose State, 1996
16 at Akron, 1976
17 vs. Idaho, 1994
17 vs. BYU, 1982
18 vs. San Diego State, 1981

**Season:** 343, 1994
347, 2006
353, 1993
359, 1996
366, 2005
366, 1982

### MOST RUSHING YARDS

**Game:** 523 at Santa Clara, 1973
439 at Wyoming, 2001
439 vs. Hawaii, 1981
417 at New Mexico, 1980
390 at Colorado State 2002
390 vs. New Mexico, 1981

**Season:** 3,334, 1974
3,180, 1973
3,007, 1979
2,734, 2000
2,654, 1978

### FEWEST RUSHING YARDS

**Game:** (-21) vs. Idaho, 1994
(-10) at San Jose State, 1996
(-6) vs. Air Force, 1998
2 vs. BYU, 2005
2 at Air Force, 2005
5 at TCU, 2005
8 vs. Iowa State, 1999
8 at Akron, 1976

**Season:** 930, 1996
979, 1971
1,059, 1994
1,072, 1982
1,074, 2006

### HIGHEST AVERAGE RUSHING YARDS

**Per Carry:** 5.8, 1974
5.3, 1973
5.2, 2002
5.0, 2000
4.8, 1979

**Per Game:** 303.1, 1974
289.1, 1973
250.6, 1979
241.3, 1978
227.8, 2000

### LOWEST AVERAGE RUSHING YARDS

**Per Carry:** 2.6, 1996
2.6, 1971
2.9, 1982
3.0, 2010, 1972
3.1 (4 times), last time: 2006

**Per Game:** 77.5, 1996
89.5. 2006
96.3, 1994
97.5, 1982
97.9, 1971

### MOST RUSHING TOUCHDOWNS

**Game:** 7 vs. Prairie View A&M, 1974
6 at Air Force, 2013
6 vs. Portland State, 1986
6 vs. New Mexico, 1981
6 at New Mexico, 1980

**Season:** 38, 1974
34, 1975
32, 1973
28, 1976
28, 1969

### FEWEST RUSHING TOUCHDOWNS

**Season:** 6, 1999
8, 1998
8, 1992
9, (3 times), last time: 2010

## PASSING

### MOST PASSING ATTEMPTS

**Game:** 79 vs. Idaho, 1994 (48 comp.)
61 at San Jose State, 1996 (33 comp.)
57 at BYU, 1981 (31 comp.)
56 vs. Hawai'i, 2013 (34 comp.)
56 at San Diego State, 1997 (31 comp.)

**Season:** 530, 1996 (287 comp.)
498, 2014 (268 comp.)
492, 1981 (284 comp.)
483, 2013 (299 comp.)
476, 1994 (232 comp.)

### FEWEST PASSING ATTEMPTS

**Game:** 11 vs. Cal State Fullerton, 1983 (9 comp.)
11 vs. Cal State Fullerton, 1980 (5 comp.)
11 at Nevada, Reno, 1969
12 at TCU, 2011 (4 comp.)
12 vs. Nevada, Reno, 1974 (2 comp.)
12 vs. Nevada, Reno, 1970

**Season:** 104, 1973 (41 comp.)
129, 1974 (53 comp.)
198, 1969 (85 comp.)
210, 1968 (114 comp.)
228, 1991 (228 comp.)

### MOST PASSING COMPLETIONS

**Game:** 48 vs. Idaho, 1994 (79 att.)
36 at Minnesota, 2013 (51 att.)
34 vs. Hawai'i, 2013 (56 att.)
33 vs. Washington State, 2012 (50 att.)
33 at San Jose State, 1996 (61 att.)
33 at Idaho, 1977 (55 att.)

**Season:** 299, 2013 (483 att.)
287, 1996 (530 att.)
284, 1981 (492 att.)
268, 2014 (498 att.)
250, 2012 (468 att.)

### FEWEST PASSING COMPLETIONS

**Game:** 1 at Nevada, Reno, 2011 (14 att.)
2 vs. Nevada, Reno, 1974 (12 att.)
4 at Arkansas, 2001 (16 att.)
4 at Baylor, 1988 (22 att.)
4 vs. BYU at Yokohama, Japan, 1978 (15 att.)
5 (5 times), last time: at BYU, 1998 (20 att.)

**Season:** 41, 1973 (104 att.)
53, 1974 (129 att.)
85, 1969 (198 att.)
101, 2001 (233 att.)
108, 1991 (228 att.)
108, 1978 (256 att.)

### MOST PASSING YARDS

**Game:** 635 vs. Idaho, 1994
561 at Idaho, 1977
503 vs. San Diego State, 1996
486 vs. Wyoming, 1996
479 at Texas-El Paso, 1981

**Season:** 4,230, 1981
3,685, 1996
3,357, 2014
3,140, 1997
3,105, 2013

### FEWEST PASSING YARDS

**Game:** 8 at Nevada, Reno, 2011
21 at BYU, 1998
39 at Baylor, 1988
40 at Arkansas, 2001
41 vs. Nevada, Reno, 1992

**Season:** 677, 1973
937, 1974
1,255, 1969
1,350, 1987
1,315, 2011

*1974 REBELS — School-record 12 wins*

# TEAM RECORDS - OFFENSE

### HIGHEST AVERAGE PASSING YARDS
**Per Attempt:** 9.1, 1975
**Per Completion:** 17.7, 1974
**Per Game:** 352.5, 1981

### LOWEST AVERAGE PASSING YARDS
**Per Attempt:** 4.8, 1987
**Per Completion:** 9.1, 2011
**Per Game:** 85.2, 1974

### HIGHEST COMPLETION PERCENTAGE
**Game:** .864 (19-22) vs. Utah State, 2008
.842 (16-19) at North Texas, 1999
.833 (25-30) vs. Central Michigan, 2013
.833 (15-18) at Air Force, 2013
.818 (9-11) vs. Cal State Fullerton, 1983
**Season:** .620 (207-334), 1984
.619 (299-483), 2013
.595 (248-417), 2009
.594 (189-318), 1983
.579 (223-385), 2008

### LOWEST COMPLETION PERCENTAGE
**Game:** .071 (1-14) at Nevada, Reno, 2011
.167 (2-12) vs. Nevada, Reno, 1974
.182 (4-22) at Baylor, 1988
.250 (4-16) at Arkansas, 2001
.250 (5-20) at BYU, 1998
**Season:** .394 (41-104), 1973
.411 (53-129), 1974
.420 (119-283), 1987
.422 (108-256), 1978
.429 (85-198), 1969

### MOST TOUCHDOWNS PASSING
**Game:** 6 vs. Texas-El Paso, 1980
5 vs. San Diego State, 2013
5 vs. New Mexico, 2006
5 vs. San Jose State, 1997
5 vs. Idaho, 1994
5 vs. Cal Tech, 1968
**Season:** 31, 1980
27, 2013
26, 1996
25, 1979
24, 1984

### FEWEST TOUCHDOWNS PASSING
**Season:** 6, 1988
6, 1973
6, 1972
9, 1985
9, 1978

### MOST PASSES HAD INTERCEPTED
**Game:** 6 vs. Louisiana-Lafayette, 1993
6 vs. Louisiana-Lafayette, 1987
5 (5 times), last time: vs. Hawaii, 1996
**Season:** 27, 1993
24, 1997
23, 1987
22, 2014, 1994, 1981

### FEWEST PASSES HAD INTERCEPTED
**Season:** 6, 2008
6, 1999
7, 1990
9, 1983
9, 1973

## TOTAL OFFENSE

### MOST TOTAL PLAYS
**Season:** 990, 2013
964, 2014
957, 1979
920, 2012
889, 1996

### FEWEST TOTAL PLAYS
**Season:** 626, 1968
659, 1971
675, 1999
695, 1998
700, 1973

### MOST TOTAL OFFENSIVE YARDS
**Game:** 671 at Idaho, 1977
651 vs. New Mexico, 1981
644 vs. Wyoming, 2002
632 vs. Texas-El Paso, 1980
628 (3 times), last time: at Pacific, 1990
**Season:** 5,895, 1981
5,665, 1979
5,348, 2013
5,036, 2014
4,991, 1977

### FEWEST TOTAL OFFENSIVE YARDS
**Game:** 50 at Baylor, 1988
98 at BYU, 1998
106 vs. Iowa State, 1999
110 at Nevada, Reno, 2011
118 vs. BYU, 1999
118 at Nevada, Reno, 1991
**Season:** 2,543, 1971
2,808, 1998
2,860, 1999
3,028, 1972
3,207, 1988

### HIGHEST AVERAGE PER GAME
**Season:** 491.3, 1981
472.1, 1979
453.7, 1977
446.2, 1980
417.3, 1997

### LOWEST AVERAGE PER GAME
**Season:** 254.3, 1971
255.3, 1998
260.0, 1999
273.7, 2011
274.2, 2010

## FIRST DOWNS

### MOST FIRST DOWNS
**Game:** 38 vs. Hawai'i, 2013
35 vs. Texas-El Paso, 1980
34 vs. Idaho, 1994
34 at Hawaii, 1979
33 at Pacific, 1990
**Season:** 307, 2013
289, 1979
283, 1981
267, 2014
266, 1996

### FEWEST FIRST DOWNS
**Game:** 2 at Baylor, 1988
4 vs. San Jose State, 1988
4 vs. Cal State Fullerton, 1986
5 at BYU, 1998
6 (3 times), last time: at TCU, 2011
**Season:** 141, 1971
149, 1998
156, 1968
157, 1988
167, 1969

### MOST RUSHING FIRST DOWNS
**Game:** 21 at Pacific, 1990
20 at Air Force, 2013
19 at Wyoming, 2001
19 vs. Arkansas State, 1995
18 (5 times), last time: at Hawaii, 2000
**Season:** 156, 1979
147, 1974
140, 1984
135, 1980
134, 1973

### FEWEST RUSHING FIRST DOWNS BY UNLV
**Game:** 0 vs. Idaho, 1994
0 at Baylor, 1988
1 (6 times), last time: at San Diego State, 2008
**Season:** 54, 1971
64, 2006
65, 1994
68, 1993
73, 1996, 1982

### MOST PASSING FIRST DOWNS BY UNLV
**Game:** 31 vs. Idaho, 1994
23 vs. Wyoming, 1996
23 at Idaho, 1977
22 vs. Hawai'i, 2013
21 vs. Long Beach State, 1981
21 at BYU, 1981
**Season:** 171, 1981
161, 1996
156, 2013
148, 2014
135, 1997

### FEWEST PASSING FIRST DOWNS BY UNLV
**Game:** 0, at Nevada, Reno, 2011
1 at TCU, 2009
1 at BYU, 1998
1 at Baylor, 1988
1 vs. Nevada, Reno, 1974
**Season:** 32, 1973
38, 1974
46, 1969
52, 1987
65, 2011, 1968

### MOST FIRST DOWNS BY PENALTY
**Game:** 7 at Nevada, Reno, 2009
7 at Wyoming, 1981
6 vs. Washington State, 2012
6 vs. Utah, 2005
6 at Utah State, 2005
6 vs. South Dakota, 1976
**Season:** 32, 1996
29, 2009
28, 2014
28, 2012
25, 2010, 1976

# REBELS TEAM RECORDS

## SCORING

### MOST POINTS SCORED

**Quarter:** 33 vs. Cal Tech, 1968 (4th)
**(1st):** 27 at Wyoming, 2001
**(2nd):** 31 vs. North Texas, 2000
**(3rd):** 30 vs. Santa Clara, 1974
**(4th):** 33 vs. Cal Tech, 1968
28 (3 times), last time: vs. UNR, 2004
**Half:** 38 at New Mexico, 1980 (2nd)
38 vs. Western Illinois, 1977 (1st)
36 vs. Long Beach State, 1989 (2nd)
35 (6 times), last time: at New Mexico, 2013 (1st)
**Game:** 72 at New Mexico, 1980
69 vs. Cal Tech, 1968
63 vs. Nebraska-Omaha, 1976
63 vs. Prairie View A&M, 1974
63 vs. National University of Mexico, 1971
**Overtime:** 14 vs. Washington State, 2012 (3 OTs)
14 vs. Wyoming, 2004 (3 OTs)
**Season:** 444, 1974
389, 2013
384, 1980
370, 1979
357, 1984

### FEWEST POINTS SCORED

**Game:** 0 at Nevada, Reno, 2011
0 at TCU, 2009
0 vs. San Diego State, 2003
0 vs. BYU, 1999
0 vs. Iowa State, 1999
0 vs. Utah State, 1995
0 vs. Rice, 1995
0 vs. Houston, 1989
0 vs. San Jose State, 1988
0 vs. Hawaii, 1983
0 vs. BYU, 1982
0 at New Mexico, 1978
0 at Weber State, 1972
0 vs. Missouri Southern, 1972
0 vs. Cal Lutheran, 1969
**Season:** 149, 1972
156, 1998
160, 1999
176, 1988
189, 1985

### MOST AVERAGE POINTS

**Per Game:** 34.9, 1980
34.2, 1974
31.3, 1970
30.8, 1979
30.2, 1975

### FEWEST AVERAGE POINTS

**Per Game:** 13.5, 1972
14.2, 1998
14.5, 1999
16.0, 1988
17.3, 2011

### MOST POINTS SCORED IN LOSING EFFORT

**Regulation:** 40 vs. New Mexico State (52), 1993
38 vs. Idaho (48), 1994
**Overtime Game:** 48 vs. San Jose State (55), 1997

### FEWEST PTS. SCORED IN WINNING EFFORT

**Game:** 10 at Cal State Fullerton (6), 1985
12 vs. Wyoming (10), 1978
13 vs. Northern Colorado (12), 2014
13 vs. San Diego State (10), 2005
13 at Cal State Fullerton (0), 1983

### MOST TOUCHDOWNS

**Game:** 10 vs. New Mexico, 1980
10 vs. Cal Tech, 1968
9 vs. Nebraska-Omaha, 1976
9 vs. Prairie View A&M, 1974
9 vs. National University of Mexico, 1974
**Season:** 55, 1974
52, 2013
52, 1980
51, 1979
50, 1976

### FEWEST TOUCHDOWNS

**Season:** 19, 1992
20, 1988
21, 1998
23, 1999
23, 1985

### MOST FIELD GOALS MADE

**Game:** 4 vs. Hawai'i, 2013
4 vs. Central Michigan, 1993
4 vs. Cal State Fullerton, 1992
4 vs. Fresno State, 1984
4 vs. Wyoming, 1978
**Season:** 21, 1994
20, 2003
17, 2007,
17,1984
15, 2014, 1987

### FEWEST FIELD GOALS MADE

**Season:** 0, 1969

### MOST TWO-POINT CONVERSIONS MADE

**Game:** 3 vs. Cal Tech, 1968
**Season:** 4, 2006, 2000, 1993, 1970, 1968

### FEWEST TWO-POINT CONVERSIONS MADE

**Season:** 0, 2011, 2010, 2009, 2005, 2004, 2003, 1999, 1998, 1997, 1996, 1985, 1980, 1978, 1977, 1976

### MOST SAFETIES

**Game:** 2 vs. Texas-El Paso, 1980
**Season:** 3, 1969

### FEWEST SAFETIES

**Season:** 0, last time: 2013

## PENALTIES

### MOST PENALTIES BY UNLV

**Game:** 22 vs. Wyoming, 2004
19 vs. Utah State, 1985
18 vs. BYU (at Yokohama, Japan), 1978
17 vs. Utah State, 1983
17 vs. BYU, 1980
**Season:** 138, 1984
130, 1980
118, 1978
115, 1981
114, 1974

### FEWEST PENALTIES BY UNLV

**Game:** 0 vs. Western Illinois, 2013
1 (8 times), last time: at New Mexico, 2013
**Season:** 45, 2013
59, 1998
63, 2009
66, 2008
67, 2012

### MOST YARDS PENALIZED BY UNLV

**Game:** 185 at Colorado State, 1980
167 vs. Wyoming, 2004
160 vs. BYU, 1980
156 vs. Cal Tech, 1968
155 vs. BYU (at Yokohama, Japan), 1978
**Season:** 1,273, 1980
1,134, 1984
1,068, 1978
1,057, 1981
962, 1983

### FEWEST YARDS PENALIZED BY UNLV

**Game:** 0 vs. Western Illinois, 2013
5 vs. San Diego State, 2011
5 at BYU, 2000
5 vs. San Jose State, 1993
10 at New Mexico, 2013
10 vs. San Jose State, 1992
**Season:** 406, 2013
516, 2008
540, 1991
571, 1992
613, 2009

### MOST PENALTIES BY OPPONENT

**Game:** 20 vs. Cal State Fullerton, 1982
17 at Fresno State, 1985
16 at San Diego State, 1982
16 at Utah, 1980
15 (3 times), last time: at Nevada, Reno, 2009
**Season:** 114, 1982
109, 1981
105, 1994
104, 1983
101, 1996

### FEWEST PENALTIES BY OPPONENT

**Game:** 0 at TCU, 2011
0 at Fresno State, 1981
1 (7 times), last time: vs. Minnesota, 2013
**Season:** 33, 1968
48, 1999
52, 1998, 2000
53, 1971

### MOST YARDS PENALIZED BY OPPONENT

**Game:** 169 at Nevada, Reno, 2009
146 vs. Montana, 1976
144 vs. San Jose State, 1996
136 at Utah State, 2005
136 vs. Utah State, 1995
136 vs. Washington State, 1991
**Season:** 964, 1996
929, 1982
889, 1972
873, 1970
859, 2009

### FEWEST YARDS PENALIZED BY OPPONENT

**Game:** 0 at TCU , 2011
0 at Fresno State, 1981
5 at Minnesota, 2013
5 vs. Air Force, 2002
5 vs. Hawaii, 1992
5 at Pacific, 1988
**Season:** 302, 1968
435, 1998
437, 1999
486, 2000
583, 1997

# TEAM RECORDS - DEFENSE

## MOST TOTAL OFFENSIVE YARDS ALLOWED
**Game:** 794 at Nevada, Reno, 1993
733 at Nevada, Reno, 2009
721 vs. New Mexico State, 1997
707 vs. Idaho, 1994
699 at Nevada, Reno, 2011
**Season:** 6,675, 2014
6,516, 1996
5,879, 1995
5,856, 2010
5,788, 2012

## FEWEST TOTAL OFFENSIVE YARDS ALLOWED
**Game:** 80 at San Francisco, 1968
114 at Arkansas, 2001
131 at Cal State Fullerton, 1983
140 vs. San Diego State, 2005
160 vs. San Diego State, 2001
161 at Long Beach State, 1986
**Season:** 1,741, 1968
2,733, 1973
2,905, 1971
2,973, 1969
3,256, 1970

## HIGHEST AVG TOTAL OFFENSIVE YARDS ALLOWED
**Per Play:** 7.4, 1996
7.3, 1995
6.7, 2010
6.6, 2014
6.6, 2009
**Per Game:** 543.0, 1996
534.5, 1995
513.5, 2014
457.9, 1981
456.2, 2009

## LOWEST AVG TOTAL OFFENSIVE YARDS ALLOWED
**Per Play:** 3.0, 1968
3.9, 1973
4.0, 1974
4.2, 1978
4.5, 1986, 1972, 1970
**Per Game:** 193.4, 1968
248.5, 1978
290.5, 1971
297.3, 1969
304.0, 1978

## MOST RUSHING YARDS ALLOWED
**Game:** 586 at Iowa State, 1995
559 at Nevada, Reno, 2009
551 at Central Michigan, 1994
497 at New Mexico, 2013
459 vs. Air Force, 1996
**Season:** 3,820, 2014
3,228, 1996
3,059, 1995
2,895, 2010
2,802, 2013

## FEWEST RUSHING YARDS ALLOWED
**Game:** -9 at Azusa Pacific, 1968
-7 at Idaho State, 1970
6 vs. Hawaii, 2011
8 at Long Beach State, 1986
12 at San Diego State, 1980
**Season:** 711, 1968
1,279, 1969
1,447, 1973
1,528, 1974
1,591, 1970

## FEWEST AVERAGE RUSHING YARDS ALLOWED
**Per Carry:** 2.1, 1968
**Per Game:** 79.0, 1968

## MOST PASSING YARDS ALLOWED
**Game:** 588 at Nevada, Reno, 1993
552 at Nevada, Reno, 1995
493 vs. Houston, 1989
477 vs. Hawaii, 2009
471 at Washington State, 2011
**Season:** 3,288, 1996
3,157, 1993
3,096, 2012
2,988, 2011
2,961, 2010

## FEWEST PASSING YARDS ALLOWED
**Game:** 0 vs. Louisiana-Lafayette, 1985
5 vs. New Mexico, 2014
18 vs. Iowa State, 1999
19 vs. Louisiana-Monroe, 1973
20 vs. New Mexico, 2002
21 at Rice, 1995
24 at Northern Illinois, 1987
**Season:** 1,030, 1968
1,168, 1971
1,286, 1973
1,454, 1978
1,480, 1972

## FEWEST AVERAGE PASSING YARDS ALLOWED
**Per Attempt:** 4.4, 1968
**Per Completion:** 9.9, 1968
**Per Game:** 114.4, 1968

## MOST INTERCEPTIONS MADE
**Game:** 6 vs. Santa Clara, 1974
5 vs. Idaho State, 1984
5 vs. Utah State, 1983
5 at San Jose State, 1981
5 vs. Pacific, 1992
4, (multiple), last time: at Louisiana Tech, 1993
**Season:** 23, 1974
21, 1978
21, 1970
20, 1975
19, 1980, 1971

## FEWEST INTERCEPTIONS MADE
**Season:** 5, 2009
5, 2005
6, 2004
6, 1996
6, 1989

## MOST SACKS BY
**Game:** 13 vs. New Mexico State, 1985
**Season:** 54, 1980
52, 1979
44, 1984
40, 1985
39, 1994

## MOST FIRST DOWNS ALLOWED
**Game:** 38 at Nevada, Reno, 1995
38 vs. New Mexico State, 1995
37 vs. Central Michigan, 1993
35 vs. Northern Illinois, 2014
35 at Louisiana Tech, 2012
**Season:** 325, 1996
313, 2014
296, 2012
296, 1995
291, 2010

## FEWEST FIRST DOWNS ALLOWED
**Game:** 5 at Arkansas, 2001
6 at Cal State Fullerton, 1983
7 vs. Pacific, 1983
7 vs. Nevada, Reno, 1974
8 vs. New Mexico, 2000
8 vs. Montana State, 1992
**Season:** 113, 1968
146, 1969
156, 1971
158, 1973
170, 1970

## MOST RUSHING FIRST DOWNS ALLOWED
**Game:** 25 at Air Force, 1999
24 at Air Force, 2009
24 at Central Michigan, 1994
23 at Oregon, 1992
23 at Wyoming, 1981
**Season:** 178, 2014
157, 1996
155, 1981
153, 2010
149, 1992

## FEWEST RUSHING FIRST DOWNS ALLOWED
**Game:** 0 at Arkansas, 2001
0 at San Diego State, 1974
1 at Long Beach State, 1986
2 (4 times), last time: vs. Hawaii, 2011
**Season:** 53, 1968
60, 1969
75, 1974
77, 1983
78, 1970

## MOST PASSING FIRST DOWNS ALLOWED
**Game:** 31 at Nevada, Reno, 1995
22 at Fresno State, 2013
22 vs. Houston, 1989
21 (3 times), last time: at Wyoming, 2001
**Season:** 149, 1996
136, 1993
135, 2013
135, 1993
132, 1995

## FEWEST PASSING FIRST DOWNS ALLOWED
**Game:** 0 vs. Louisiana-Lafayette, 1985
0 vs. New Mexico, 2014
1 (9 times), last time: vs. New Mexico, 2012
**Season:** 47, 1971
50, 1968
61, 1978
62, 1970, 1973

## MOST FIRST DOWNS BY PENALTY ALLOWED
**Game:** 8 vs. Long Beach State, 1985
8 vs. Fresno State, 1984
7 vs. Wyoming, 2004
7 vs. Air Force, 1996
7 vs. Wichita State, 1984
**Season:** 36, 1984
30, 1986
30, 1980
30, 1970

# REBELS

# INDIVIDUAL RUSHING

## RUSHING ATTEMPTS

**Game:** 37, Ickey Woods vs. Long Beach State, 1987
37, Ickey Woods vs. Pacific, 1987
36, Tim Cornett at Air Force, 2013
36, Robert Gi at Louisiana Tech, 1993
35, Shannon (McLean) Wilson vs. Arkansas State, 1995
**Freshman:** 28, James Wofford vs. San Jose State, 1997
**Season:** 274, Mike Thomas, 1973
264, Tim Cornett, 2013
259, Ickey Woods, 1987
242, Tim Cornett, 2012
226, Dominique Dorsey, 2004
**Freshman:** 144, Tim Cornett, 2010
**Career:** 769, Tim Cornett, 2010-13
519, Dominique Dorsey, 2001-04
501, Kirk Jones, 1983-86
475, Mike Thomas, 1973-74
454, Omar Love, 1992-96

## RUSHING YARDS (NET)

**Game:** 314, Mike Thomas at Santa Clara, 1973
266, Mike Thomas vs. Boise State, 1974
265, Ickey Woods vs. Pacific, 1987
245, Mike Thomas vs. Prairie View A&M, 1974
239, Raymond Strong vs. Weber State, 1977
236, Mike Thomas vs. Wisconsin-Milwaukee, 1973
226, Joe Haro at Wyoming, 2001
222, Larry Croom at Colorado State, 2002
221, Henry Melton vs. New Mexico Highlands, 1974
220, Tim Cornett at Air Force, 2013
**Freshman:** 221, Henry Melton vs. New Mexico Highlands, 1974
**Season:** 1,741, Mike Thomas, 1973
1,658, Ickey Woods, 1987
1,408, Mike Thomas, 1974
1,284, Tim Cornett, 2013
1,261, Dominique Dorsey, 2004
1,232, Tim Cornett, 2012
1,107, Joe Haro, 2001
1,007, Kirk Jones, 1984
1,005, Jeremi Rudolph, 2000
932, Larry Croom, 2003
**Freshman:** 624, James Wofford, 1997
**Career:** 3,733, Tim Cornett, 2010-13
3,149, Mike Thomas, 1973-74
2,834, Dominique Dorsey, 2001-04
2,656, Kirk Jones, 1983-86
2,536, Michael Morton, 1978-81
2,013, Joe Haro, 1998-2002
1,932, Omar Love, 1992-1996
1,925, Ickey Woods, 1984-1987
1,861, James Wofford, 1997-2000
1,850, Mack Gilchrist, 1968-1971

*Dominique Dorsey*

## RUSHING YARDS PER ATTEMPT

**Game**
(min. 20 att.): 11.1, Larry Croom at Colorado State, 2002
10.5, Mike Thomas at Santa Clara, 1973
10.4, Raymond Strong vs. Weber State, 1977
10.3, Joe Haro at Wyoming, 2001
9.6, Darin Brightmon vs. Pacific, 1989
9.4, Mike Thomas vs. Wisconsin-Milwaukee, 1973
**Season**
(min. 100 att.): 7.3, Raymond Strong, 1976
7.1, Leon Walker, 1978
7.0, Mike Thomas, 1974
6.5, Kirk Jones, 1984
6.4, Ickey Woods, 1987
**Career**
(min. 150 att.): 6.6, Mike Thomas, 1973-74
6.5, Raymond Strong, 1976-77
6.4, Leon Walker, 1978-79
6.0, Michael Morton, 1978-81
5.9, Ickey Woods, 1987

## GAMES RUSHING FOR 100 YARDS OR MORE

**Season:** 9, Ickey Woods, 1987
9, Mike Thomas, 1973
8, Tim Cornett, 2012
8, Mike Thomas, 1974
6, Dominique Dorsey, 2004
6, Jeremi Rudolph, 2000
**Freshman:** 3, Dionza Bradford, 2011
3, Omar Love, 1992
**Career:** 17, Mike Thomas, 1973-74
16, Tim Cornett, 2010-13
11, Dominique Dorsey, 2001-04
10, Kirk Jones, 1983-86
9, Joe Haro, 1998-2002
9, Ickey Woods, 1984-87
9, Michael Morton, 1978-81

## GAMES RUSHING FOR 200 YARDS OR MORE

**Season:** 3, Ickey Woods, 1987
3, Mike Thomas, 1973
2, Mike Thomas, 1974
**Freshman:** 1, Henry Melton, 1974
**Career:** 5, Mike Thomas, 1973-74
3, Ickey Woods, 1984-87
2, Raymond Strong, 1976-77

## RUSHING TOUCHDOWNS

**Game:** 4, Tim Cornett at Air Force, 2013
4, Mike Thomas vs. Prairie View A&M,1974
4, Henry Melton vs. New Mexico Highlands, 1974
4, Mike Thomas vs. Wisconsin-Milwaukee, 1973
**Freshman:** 4, Henry Melton vs. New Mexico Highlands, 1974
**Season:** 20, Mike Thomas, 1973
17, Mike Thomas, 1974
15, Tim Cornett, 2013
11, Jason Thomas, 2000
11, Mack Gilchrist, 1969
**Freshman:** 6, Tim Cornett, 2010
6, Kirk Jones, 1983
**Career:** 37, Mike Thomas, 1973-74
35, Tim Cornett, 2010-13
25, Mack Gilchrist, 1968-71
24, Jason Thomas, 2000-2002
20, Glenn Carano, 1973-76
20, Michael Morton, 1978-81
18, Darall Moore, 1975-77
16, Kirk Jones, 1983-86
15, Ickey Woods, 1984-87
15, Raymond Strong, 1976-77

*Ickey Woods*

*Kirk Jones*

*Mike Thomas*

*Larry Croom*

*Bowl Game • Active Players In **Bold**

# UNLV INDIVIDUAL PASSING

*Randall Cunningham*

*Jon Denton*

*Larry Gentry*

*Glenn Carano*

## PASS ATTEMPTS

**Game:**
61, Jon Denton at San Jose State, 1996
57, Sam King at BYU, 1981
56, Caleb Herring vs. Hawai'i, 2013
56, Jon Denton at San Diego State, 1997
54, Jarrod Jackson vs. Utah, 2005
53, Jon Denton vs. San Diego State, 1996
53, Bob Stockham vs. New Mexico State, 1993
52, Jarrod Jackson vs. BYU, 2005
52, Sam King at Fresno State, 1981
50, NIck Sherry at Minnesota, 2013
50, Nick Sherry vs. Washington State, 2012

**Freshman:**
61, Jon Denton at San Jose State, 1996

**Season:**
506, Jon Denton, 1996
433, Sam King, 1981
426, Nick Sherry, 2012
405, Caleb Herring, 2013
**401, Blake Decker, 2014**
381, Randall Cunningham, 1982
374, Jon Denton, 1997
373, Bob Stockham, 1993
359, Rocky Hinds, 2006
332, Randall Cunningham, 1984

**Freshman:**
506, Jon Denton, 1996

**Career:**
1,029, Randall Cunningham, 1982-84
968, Omar Clayton, 2007-10
880, Jon Denton, 1996-97
708, Caleb Herring, 2010-13
669, Jason Thomas, 2000-2002
644, Derek Stott, 1989-91
636, Glenn Carano, 1973-76
625, Sam King, 1979-81
560, Kurt Nantkes, 2001-04
548, Steve Stallworth, 1983-86

## PASS COMPLETIONS

**Game:**
35, Nick Sherry at Minnesota, 2013
33, Nick Sherry vs. Washington State, 2012
34, Caleb Herring vs. Hawai'i, 2013
33, Jon Denton at San Jose State, 1996
32, Jon Denton vs. Wyoming, 1996
31, Jarrod Jackson vs. BYU, 2005
31, Jon Denton at San Diego State, 1997
31, Sam King at BYU, 1981
30, (3 times), last time: Jason Davis vs. Idaho, 1994

**Freshman:**
33, Nick Sherry vs. Washington State, 2012
33, Jon Denton at San Jose State, 1996

**Season:**
277, Jon Denton, 1996
256, Caleb Herring, 2013
255, Sam King, 1981
**231, Blake Decker, 2014**
226, Nick Sherry, 2012
207, Randall Cunningham, 1984
200, Randall Cunningham, 1982
199, Jon Denton, 1997
196, Omar Clayton, 2009
194, Rocky Hinds, 2006

**Freshman:**
277, Jon Denton, 1996

**Career:**
596, Randall Cunningham, 1982-84
564, Omar Clayton, 2007-10
476, Jon Denton, 1996-97
421, Caleb Herring, 2010-13
360, Sam King, 1979-81
337, Glenn Carano, 1973-76
335, Derek Stott, 1989-91
293, Steve Stallworth, 1983-86
282, Kurt Nantkes, 2001-04
267, NIck Sherry, 2012-14

## COMPLETION PERCENTAGE

**Game** (15-20 att.): .842 (16-19), Jason Vaughan at UNT, 1999
**Game** (min. 20 att.): .857 (24-28), Caleb Herring vs. Central Michigan, 2013
**Freshman:** .719 (23-32), Nick Sherry vs. Air Force, 2012
**Season:** (min. 80 att.): .632 (256-405), Caleb Herring, 2013
.624 (207-332), Randall Cunningham, 1984
.611 (58-95), Omar Clayton, 2007
.601 (196-326) Omar Clayton, 2009
.599 (255-433), Sam King, 1981
**Freshman:** .611 (58-95), Omar Clayton, 2007
**Career:** (min. 200 att.) .583 (564-968), Omar Clayton, 2007-10
.579 (596-1,029), Randall Cunningham, 1982-84
**.576 (231-401), Blake Decker, 2014-SA**
.576 (360-625), Sam King, 1979-81
.544 (124-228), Jarrod Jackson, 2005-06

## PASSES HAD INTERCEPTED

**Game:**
6, Bob Stockham vs. Louisiana-Lafayette, 1993
6, Richard Williams at Louisiana-Lafayette, 1987
5, Derek Stott vs. Utah State, 1991
5, Larry Gentry at Utah, 1980
4, Bob Stockham at Utah State, 1992
4, John Price vs. Houston, 1989
4, Sam King at BYU, 1981
4, Glenn Carano vs. Cal Poly SLO, 1976

**Freshman:**
3, Nick Sherry vs. Minnesota & at Hawai'i, 2012
3, Omar Clayton vs. Colorado State, 2007
3, Jon Denton vs. Wisconsin & at San Jose State, 1996

**Season:**
26, Bob Stockham, 1993
19, Sam King, 1981
**18, Blake Decker, 2014**
17, Nick Sherry, 2012
17, Jon Denton, 1997
17, Jared Brown, 1995

**Freshman:**
17, Nick Sherry, 2012

**Career:**
38, Glenn Carano, 1973-76
37, Bob Stockham, 1992-93
33, Jon Denton, 1996-97
30, Omar Clayton, 2007-10
30, Randall Cunningham, 1982-84

## LOWEST INTERCEPTION PERCENTAGE

**Season** (min. 100 att.): .0123 (5 in 405 att.), Caleb Herring, 2013
.0155 (4 in 258 att.), Omar Clayton, 2008
.0160 (2 in 125 att.), Mike Clausen, 2008
.0219 (3 in 137 att.), Chad Reed, 1998
.0231 (4 in 173 att.), Doug Robertson, 1978
**Freshman:** .0160 (2 in 125 att.), Mike Clausen, 2008
**Career:** (min. 300 att.) .0198 (14 in 708 att.), Caleb Herring, 2010-13
.0291 (30 in 1,029 att.), Randall Cunningham, 1982-84
.0310 (30 in 968 att.), Omar Clayton, 2007-10
.0365 (20 in 548 att.), Steve Stallworth, 1983-86
.0373 (24 in 644 att.), Derek Stott, 1988-91

## PASSING YARDS

**Game:**
503, Jon Denton vs. San Diego State, 1996
486, Jon Denton vs. Wyoming, 1996
476, Sam King at Texas-El Paso, 1981
473, Sam King at BYU, 1981
473, Greg Van Ness at Idaho, 1977
439, Sam King at Hawaii, 1981
432, Jon Denton at San Jose State, 1996
425, Bob Stockham vs. Utah State, 1993
418, Bob Stockham vs. New Mexico State 1993
413, Randall Cunningham at Pacific, 1982
413, Randall Cunningham vs. Cal State Fullerton, 1982

**Freshman:**
503, Jon Denton vs. San Diego State, 1996

**Season:**
3,778, Sam King, 1981
3,591, Jon Denton, 1996
**2,886, Blake Decker, 2014**
2,847, Randall Cunningham, 1982
2,718, Caleb Herring, 2013
2,628, Randall Cunningham, 1984
2,586, Jon Denton, 1997
2,545, Randall Cunningham, 1983
2,544, Nick Sherry, 2012
2,490, Bob Stockham, 1993

# REBELS

# INDIVIDUAL PASSING

**Career:** 8,020, Randall Cunningham, 1982-84
6,560, Omar Clayton, 2007-10
6,177, Jon Denton, 1996-97
5,393, Sam King, 1979-81
5,095, Glenn Carano, 1973-76
4,997, Jason Thomas, 2000-02
4,725, Derek Stott, 1988-91
4,325, Caleb Herring, 2010-13
3,789, Steve Stallworth, 1983-86
3,455, Bob Stockham, 1992-93

## PASSING YARDS PER GAME

**Season:** 314.8, Sam King, 1981
**Career:** 243.0, Randall Cunningham, 1982-84

## PASSING YARDS PER ATTEMPT

**Game** (15+ att.): 16.06, Carlton Kelley vs. Western Illinois, 1977
**Game** (25+ att.): 14.42, Sam King at Texas-El Paso, 1981
**Season:** 9.7, Jim Starkes, 1970
**Career:** 8.6, Sam King, 1979-81

## PASSING YARDS PER COMPLETION

**Game** (10+ comp.): 24.8, Carlton Kelley vs. Western Illinois, 1977
**Game** (15+ comp.): 21.6, Glenn Carano vs. Nevada, Reno, 1976
**Game** (20+ comp.): 20.7, Sam King at Texas-El Paso, 1981
**Season:** 16.11, Jason Thomas, 2000
**Career:** 15.53, Larry Gentry, 1977-80

## GAMES PASSING FOR 200 YARDS OR MORE

**Season:** 11, Sam King, 1981
10, Randall Cunningham, 1982
9, Jon Denton, 1996
8, Jon Denton, 1997
**7 (5 times), last time: Blake Decker, 2014**
**Freshman:** 9, Jon Denton, 1996
**Career:** 24, Randall Cunningham, 1982-84
17, Jon Denton, 1996-97
16, Omar Clayton, 2007-10
13, Sam King, 1979-81
10, Glenn Carano, 1973-76

## GAMES PASSING FOR 300 YARDS OR MORE

**Season:** 6, Sam King, 1981
5, Jon Denton, 1996
4, Jon Denton, 1997
3, Randall Cunningham, 1983 & 1984
**3, Blake Decker, 2014**
**Freshman:** 5, Jon Denton, 1996
**Career:** 9, Jon Denton, 1996-97
7, Randall Cunningham, 1982-84
7, Sam King, 1979-81
4, Omar Clayton, 2007-10
4, Glenn Carano, 1973-76

## TOUCHDOWN PASSES

**Game:** 5, Caleb Herring vs. San Diego State, 2013
5, Shane Steichen vs. New Mexico, 2006
5, Jon Denton vs. San Jose State, 1997
5, Larry Gentry vs. Texas-El Paso, 1980
4 (15 times), last time: Caleb Herring at UNM, 2013
**Freshman:** 4, Nick Sherry at LA Tech, 2012
4, Jon Denton vs. SDSU & at SJSU, 1996
**Season:** 25, Jon Denton, 1996
24, Caleb Herring, 2013
24, Randall Cunningham, 1984
22, Larry Gentry, 1980
18, (4 times), last time: Omar Clayton, 2008
**Freshman:** 25, Jon Denton, 1996
**Career:** 59, Randall Cunningham, 1982-84
48, Omar Clayton, 2007-10
43, Jon Denton, 1996-97
37, Glenn Carano, 1973-76
36, Larry Gentry, 1977-80

## TOTAL OFFENSE

### TOTAL OFFENSIVE ATTEMPTS

**Game:** 75, Caleb Herring vs. Hawai'i, 2013
67, Jarrod Jackson vs. Utah, 2005
67, Jon Denton at San Jose State, 1996
65, Mike Clausen at Nevada, Reno, 2009
65, Jon Denton at San Diego State, 1997
**Freshman:** 67, Jon Denton at San Jose State, 1996
**Season:** 594, Jon Denton, 1996
**548, Blake Decker, 2014**
532, Caleb Herring, 2013
507, Sam King, 1981
472, Randall Cunningham, 1983
**Freshman:** 594, Jon Denton, 1996
**Career:** 1,340, Randall Cunningham, 1982-84
1,253, Omar Clayton, 2007-10
1,038, Jason Thomas, 2000-02
1,032, Jon Denton, 1996-97
951, Caleb Herring, 2010-13

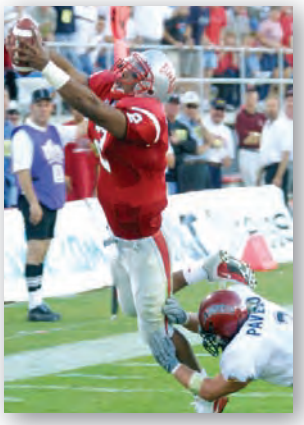

*Jason Thomas*

### TOTAL OFFENSIVE YARDS

**Game:** 513, Jon Denton vs. San Diego State, 1996
491, Jon Denton vs. Wyoming, 1996
468, Sam King at BYU, 1981
466, R. Cunningham vs. Cal State Fullerton, 1982
457, Sam King at Texas-El Paso, 1981
**Freshman:** 513, Jon Denton vs. San Diego State, 1996
**Season:** 3,629, Jon Denton, 1996
3,562, Sam King, 1981
**3,252, Blake Decker, 2014**
3,064, Caleb Herring, 2013
2,908, Randall Cunningham, 1982
**Freshman:** 3,629, Jon Denton, 1996
**Career:** 8,224, Randall Cunningham, 1982-84
7,334, Omar Clayton, 2007-10
6,525, Jason Thomas, 2000-2002
6,220, Jon Denton, 1996-97
5,234, Glenn Carano, 1973-76

*Caleb Herring*

### TOTAL OFFENSIVE YARDS PER ATTEMPT

**Season:** (min. 100 att.): 8.1, Jim Starkes, 1970
**Career:** 6.7, Sam King, 1979-1981
6.3, Jason Thomas, 2000-02

*Bowl Game • Active Players In **Bold**

***UNLV played at both old Cashman Field (inset) from 1968-69 and Butcher Memorial Field (1970 & part of '71) until Sam Boyd Stadium opened in 1971.***

# UNLV INDIVIDUAL RECEIVING

*Earvin Johnson*

*Phillip Payne*

*Casey Flair*

*Michael Morton*

## PASS RECEPTIONS

**Game:**
23, Randy Gatewood vs. Idaho, 1994
13, Phillip Payne vs. Southern Utah, 2011
12, Earvin Johnson at Colorado State, 2002
12, Jeff Spek at Fresno State, 1981
**11, Devonte Boyd vs. New Mexico, 2014**
11, Marcus Sullivan vs. Hawai'i, 2013
11, Ryan Wolfe at New Mexico, 2009
11, Ryan Wolfe at San Diego State, 2008
11, Ryan Wolfe vs. Colorado State, 2007
11, Nate Turner at San Diego State, 2000
11, Todd Floyd at Nevada, Reno, 1997
11, Damon Williams, at Southern California, 1997
11, Demond Thompkins at Hawaii, 1992
10, Devante Davis at New Mexico, 2013
10, Phillip Payne at Nevada, Reno, 2009
10, Ryan Wolfe at BYU, 2008
10, Casey Flair vs. Wyoming, 2007
10, Casey Flair vs. Air Force, 2007
10, Ryan Wolfe at Air Force, 2007
10, Greg Estandia vs. Utah, 2005
10, Earvin Johnson at Nevada, Reno, 2003
10, Damon Williams, at Fresno State, 1997
10, Carlos Baker at San Jose State, 1996
10, David White at Eastern Michigan, 1995
10, Keenan McCardell vs. Utah State, 1990
10, Michael McDade at San Jose State, 1983
10, Darrall Hambrick vs. CS Fullerton, 1982
10, Michael Morton at BYU, 1981

**Freshman:**
**11, Devonte Boyd vs. New Mexico, 2014**

**Season:**
88, Ryan Wolfe, 2008
88, Randy Gatewood, 1994
87, Devante Davis, 2013
79, Michael Morton, 1980
74, Ryan Wolfe, 2009
71, Carlos Baker, 1996
68, Keenan McCardell, 1990
68, Jim Sandusky, 1981
67, Casey Flair, 2006
66, Ryan Wolfe, 2007

**Freshman:**
**65, Devonte Boyd, 2014**

**Career:**
283, Ryan Wolfe, 2006-09
202, Casey Flair, 2005-08
187, Damon Williams, 1995-98
186, Devante Davis, 2011-14
183, Earvin Johnson, 2001-04
171, Phillip Payne, 2008-11
161, Len Ware, 1996-99
158, Carlos Baker, 1995-98
156, Henry Bailey, 1991-94
155, Michael Morton, 1978-81

## PASS RECEPTIONS PER GAME

**Season:**
8.0, Randy Gatewood, 1994
7.3, Ryan Wolfe, 2008
6.7, Ryan Wolfe, 2009

**Freshman:**
**5.0, Devonte Boyd, 2014**

**Career:** (min. 2 yrs.):
6.1, Randy Gatewood, 1993-94
6.0, Ryan Wolfe, 2006-09
4.8, Nate Turner, 1999-2000
4.3, Casey Flair, 2005-08
4.3, Demond Thompkins, 1991-93

## PASS RECEPTION YARDS

**Game:**
363, Randy Gatewood vs. Idaho, 1994
212, Demond Thompkins vs. Cal State Fullerton 1992
206, Jeff Spek at Texas-El Paso, 1981
201, Demond Thompkins at Hawaii, 1992
200, Len Ware vs. San Diego State, 1996
197, George Thomas vs. Cal State Fullerton, 1986

**Freshman:**
176, Ryan Wolfe vs. New Mexico, 2006

**Season:**
1,346, Jim Sandusky, 1981
1,290, Devante Davis, 2013
1,203, Randy Gatewood, 1994
1,068, Demond Thompkins, 1993
1,060, Darrall Hambrick, 1982

**Freshman:**
**980, Devonte Boyd, 2014**

**Career:**
3,495, Ryan Wolfe, 2006-09
2,785, Devante Davis, 2011-14
2,604, Earvin Johnson, 2001-04
2,558, Damon Williams, 1995-98
2,515, Henry Bailey, 1991-94
2,396, Demond Thompkins, 1991-93
2,380, Casey Flair, 2005-08
2,295, Phillip Payne, 2008-11
2,189, Keenan McCardell, 1987-90
2,110, Carlos Baker, 1995-98

## PASS RECEPTION YARDS PER GAME

**Season:**
112.1, Jim Sandusky, 1981
109.4, Randy Gatewood, 1994

**Freshman:**
75.9, Ryan Wolfe, 2006

**Career:**
87.2, Randy Gatewood, 1993-94
76.4, Sam Greene, 1979-80

## PASS RECEPTION YARDS PER CATCH

**Game** (min. 5):
32.83, George Thomas vs. Cal State Fullerton, 1986

**Season** (min. 20):
23.76, George Thomas, 1986

**Career** (min. 40):
19.83, Sam Greene, 1978-80

## GAMES WITH 100 OR MORE RECEIVING YARDS

**Season:**
8, Jim Sandusky, 1981
5, (7 times), last time: Devante Davis, 2013

**Freshman:**
**3, (3 times), last time: Devonte Boyd, 2014**
3, Carlos Baker, 1995

**Career:**
12, Ryan Wolfe, 2006-09
11, Devante Davis, 2011-14
8, (4 times), last time: Earvin Johnson, 2001-04

## GAMES WITH 200 OR MORE RECEIVING YARDS

**Season:**
2, Demond Thompkins, 1992

**Career:**
2, Demond Thompkins, 1991-93

## TOUCHDOWN RECEPTIONS

**Game:**
4, Devante Davis vs. San Diego State, 2013
4, Henry Bailey vs. Idaho, 1994
4, Nathaniel Hawkins vs. New Mexico Highlands, 1971
3, (8 times), last time: Devante Davis at UNM, 2013

**Freshman:**
3, Len Ware at Hawaii, 1996

**Season:**
14, Devante Davis, 2013
11, Sam Greene, 1980
10, Nate Turner, 2000
10, Henry Bailey, 1994
9, Tony Gladney, 1984
9, Reggie Farmer, 1983
9, Sam Greene, 1979
8, Earvin Johnson, 2004
8, Len Ware, 1996

**Freshman:**
8, Len Ware, 1996

**Career:**
26, Phillip Payne, 2008-11
24, Henry Bailey, 1991-94
22, Devante Davis, 2011-14
21, Sam Greene, 1979-80
20, Nathaniel Hawkins, 1968-71
18, George Thomas, 1984-87
17, Demond Thompkins, 1991-93

*Bowl Game • Active Players In **Bold**

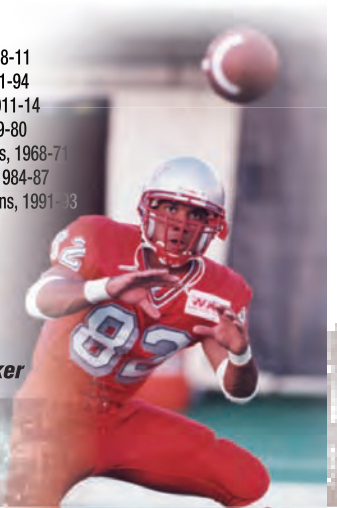

*Carlos Baker*

# REBELS

# INDIVIDUAL SCORING/KICKING

## SCORING

### POINTS

**Game:** 26, Mike Thomas vs. Santa Clara, 1974
24 (8 times) last time: Devante Davis vs. SDSU, 2013
**Freshman:** 24, Henry Melton vs. New Mexico Highlands, 1974
**Season:** 128, Mike Thomas, 1973
116, Mike Thomas, 1974
90, Tim Cornett, 2013
87, Nick Garritano, 1994
86, Devante Davis, 2013
86, Dillon Pieffer, 2003
**Freshman:** 60, Sergio Aguayo, 2004
**Career:** 247, Nolan Kohorst, 201-13
244, Mike Thomas, 1973-74
240, Nick Garritano, 1991-94
231, Dillon Pieffer, 2000-03
228, Tim Cornett, 2010-13

### POINTS (KICKING ONLY)

**Game:** 15, Nolan Kohorst vs. Hawai'i, 2013
15, Dillon Pieffer vs. Hawaii, 2003
15, Nick Garritano vs. Cal State Fullerton, 1992
13, Nick Garritano vs. Central Michigan, 1994
13, Joey DiGiovanna vs. Fresno State, 1984
**Freshman:** 11, Sergio Aguayo vs. Nevada, Reno, 2004
**Season:** 87, Nick Garritano, 1994
86, Dillon Pieffer, 2003
75, Nolan Kohorst, 2013
74, Joey DiGiovanna, 1984
72, Sergio Aguayo, 2007
**Freshman:** 60, Sergio Aguayo, 2004
**Career:** 247, Nolan Kohorst, 2010-13
240, Nick Garritano, 1991-94
231, Dillon Pieffer, 2000-03
227, Sergio Aguayo, 2004-07
193, Joey DiGiovanna, 1983-85

### TOUCHDOWNS

**Game:** 4, Devante Davis vs. San Diego State, 2013
4, Tim Cornett at Air Force, 2013
4, Henry Bailey vs. Idaho, 1994
4, Kirk Jones vs. Tennessee Tech, 1985
4, Mike Thomas vs. Prairie View A&M, 1974
4, Mike Thomas vs. Santa Clara, 1974
4, Henry Melton vs. New Mexico Highlands, 1974
4, Mike Thomas vs. Wisconsin-Milwaukee, 1973
4, Nathaniel Hawkins vs. New Mexico Highlands, 1971
**Freshman:** 4, Henry Melton vs. New Mexico Highlands, 1974
**Season:** 21, Mike Thomas, 1973
19, Mike Thomas, 1974
15, Tim Cornett, 2013
14, Devante Davis, 2013
12, (3 times), last time: Henry Bailey, 1994
**Freshman:** 8, Tim Cornett, 2010
8, Len Ware, 1996
**Career:** 40, Mike Thomas, 1973-74
38, Tim Cornett, 2010-13
29, Henry Bailey, 1991-94
29, Michael Morton, 1979-81
26, Phillip Payne, 2008-11

## KICKING

### FIELD GOALS

**Game:** 4 (4 att.), Nolan Kohorst vs. Hawai'i, 2013
4 (5 att.), Dillon Pieffer vs. Hawaii, 2003
4 (4 att.), Nick Garritano vs. Central Michigan, 1993
4 (4 att.), Nick Garritano vs. Cal State Fullerton, 1992
4 (6 att.), Joey DiGiovanna vs. Fresno State, 1984
4 (7 att.), Jim Gaetano vs. Wyoming, 1978
**Freshman:** 2, (7 times by 4 players), last time: Nolan Kohorst at AFA, 2010
**Season:** 21 (26 att.), Nick Garritano, 1994
20 (25 att.), Dillon Pieffer, 2003
17 (22 att.), Sergio Aguayo, 2007
16 (20 att.), Joey DiGiovanna, 1984
15 (17 att.), Jim Cook, 1987
13 (17 att.), Nick Garritano, 1993
**Freshman:** 11 (15 att.), Sergio Aguayo, 2004
**Career:** 53 (73 att.), Nick Garritano, 1991-94
48 (69 att.), Sergio Aguayo, 2004-07
40 (57 att.), Dillon Pieffer, 2000-03
39 (58 att.), Nolan Kohorst, 2010-13
38 (53 att.), Jim Cook, 1986-88
**Consecutive:** 14, Jim Cook, 1987
13, Nick Garritano, 1994

### FIELD GOAL PERCENTAGE

**Season** (min. 10 att): .882 (15-17), Jim Cook, 1987
.857 (12-14), Nolan Kohorst, 2012
.846 (11-13), Jim Cook, 1986
.808 (21-26), Nick Garritano, 1994
.800 (20-25), Dillon Pieffer, 2003
**Freshman:** .857 (6-7), Dillon Pieffer, 2000
**Career** (min. 20 att): .786 (53-73), Nick Garritano, 1991-94
.727 (16-22), Kyle Watson, 2008-09
.717 (38-53), Jim Cook, 1986-88
.702 (40-57), Dillon Pieffer, 2000-03
.672 (39-58), Nolan Kohorst, 2010-13

### EXTRA POINTS (PATs)

**Season:** 50 (52 att.), Jim Thayer, 1974
47 (48 att.), Sonny LeJeune, 1976
45 (48 att.), Nolan Kohorst, 2013
38 (44 att.), Joey DiGiovanna, 1985
38 (46 att.), Keith Reardon, 1980
**Freshman:** 29 (30 att.), Nolan Kohorst, 2010
**Career:** 130 (135 att.), Nolan Kohorst, 2010-13
111 (117 att.), Dillon Pieffer, 2000-03
103 (107 att.), Jim Thayer, 1972-74
92 (98 att.), Jim Gaetano, 1977-79
85 (92 att.), Joey DiGiovanna, 1983-85
**Consecutive:** 74, Kyle Watson, 2008-09
61, Nolan Kohorst, 2010-12
45, Dillon Pieffer, 2001-02
45, Jim Cook, 1986-88
39, Sonny LeJeune, 1976

### EXTRA POINT PERCENTAGE

**Season** (min. 10 att): 1.000 (24-24), Nolan Kohorst, 2011
1.000 (37-37), Kyle Watson, 2009
1.000 (37-37), Kyle Watson, 2008
1.000 (27-27), Sergio Aguayo, 2004
1.000 (27-27), Jim Cook, 1987
**Freshman:** 1.000 (27-27), Sergio Aguayo, 2004
**Career** (min. 50 att): 1.000 (74-74), Kyle Watson, 2008-09
**.977 (85-87), Nolan Kohorst, 2010-SA**
.969 (63-65), Jim Cook, 1986-88
.963 (130-135), Nolan Kohorst, 2010-13
.963 (103-107), Jim Thayer, 1972-74

## PUNTING

### ATTEMPTS

**Game:** 13, Joe Kristosik at BYU, 1998
13, Tony Rhynes at Baylor, 1988
12, Gary Cook at BYU, 2004
11 (5 times), last time: Kyle Watson at TCU, 2009
**Freshman:** 8, Joe Kristosik vs. Northern Illinois, 1995
**Season:** 83, Gary Cook, 2003
**81, Logan Yunker, 2014**
76, Brendon Lames, 2010
76, Joe Kristosik, 1998
75, Chase Lansford, 2011
**Freshman:** 57, Joe Kristosik, 1995
**Career:** 281, Gary Cook, 2001-04
232, Jim DiFiore, 1970-73
226, Joe Kristosik, 1995-98
178, Tony Rhynes, 1987-89

*Nick Garritano*

*Jim Cook*

*Sergio Aguayo*

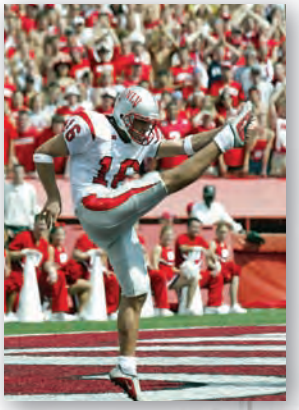

*Gary Cook*

# UNLV INDIVIDUAL RECORDS

## PUNTING AVERAGE

**Game** (min. 3 att.): 58.0 (3 att.), R. Cunningham vs. UNR, 1983
55.7 (3 att.), Gary Cook vs. UNR, 2004
55.5, Jim DiFiore vs. Cal State Los Angeles, 1973
55.0, (5 att.), Chase Lansford vs. N. Mexico, 2012
54.0 (6 att.), R. Cunningham vs. Hawaii, 1983
54.0 (7 att.), Brian Parvin at Hawaii, 1992
**Freshman:** 47.0 (4 att.), Joe Kristosik vs. Utah State, 1995
**Season:** 47.5 (59 att.), Randall Cunningham, 1984
46.3 (57 att.), Brian Parvin, 1992
46.2 (76 att.), Joe Kristosik, 1998
45.7 (27 att.), Randall Cunningham, 1982
45.4 (65 att.), Ray Cheetany, 1999
**Freshman:** 39.8 (57 att.), Joe Kristosik, 1995
**Career:** 45.6 (142 att.), Randall Cunningham, 1982-84
44.3 (105 att.), Brian Parvin, 1991-92
43.4 (129 att.), Ray Cheetany, 1999-2000
42.7 (112 att.), Kip Facer, 2005-06
42.7 (130 att.), Brad Faunce, 1993-94

# RETURNS

## PUNT RETURNS

**Season:** 29, Keenan McCardell, 1988
26, Greg Brown, 1970
25, Tremayne Kirkland, 2003
25, David Hollis, 1986
24, Tony Lewis, 1985
23, Troy Mason, 2000
**Freshman:** 25, Tremayne Kirkland, 2003
**Career:** 62, Troy Mason, 1999-2002
36, Casey Flair, 2005-08
36, Tremayne Kirkland, 2003-05
36, Henry Vereen, 1975-78
35, Tony Lewis, 1981, 83-85
35, Greg Brown, 1970-71

## PUNT RETURN YARDS

**Game:** 163, Greg Brown, National U. of Mexico, 1971
**Season:** 378, Troy Mason, 2000
324, Steve Haggerty, 1974
314, Tremayne Kirkland, 2003
288, Greg Brown, 1970
282, David Hollis, 1986
**Freshman:** 314, Tremayne Kirkland, 2003
**Career:** 783, Troy Mason, 1999-2002
558, Greg Brown, 1970-71
385, David Hollis, 1983-86
383, Tremayne Kirkland, 2003-05
366, Henry Bailey, 1991-94

## PUNT RETURN AVERAGE

**Season** (min. 10): 16.4, Troy Mason, 2000
16.2, Steve Haggerty, 1974
15.1, Marlon Beavers, 1975
14.6, Henry Bailey, 1992
12.9, Troy Mason, 2001
**Freshman:** 12.6, Tremayne Kirkland, 2003
**Career** (min. 20): 15.9, Greg Brown, 1970-71
12.6. Tremayne Kirkland, 2003-05
12.6, Troy Mason, 1999-2002
11.6, Hunkie Cooper, 1990-91
11.3, David Hollis, 1983-86

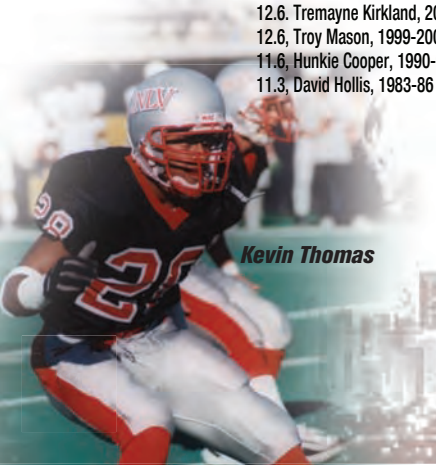

*Kevin Thomas*

## KICKOFF RETURNS

**Game:** 9, Deante' Purvis at TCU, 2011
8, Bradley Randle vs. TCU, 2010
7, (4 times by four players), last time: Marcus Sullivan at Hawaii, 2010
**Season:** 50, Deante' Purvis, 2009
41, Deante' Purvis, 2011
37, Michael Johnson, 2008
36, Henry Vereen, 1975
35, (2 times), last time: Marcus Sullivan, 2010
**Freshman:** 37, Michael Johnson, 2008
**Career:** 121, Deante' Purvis, 2008-11
94, Henry Vereen, 1975-78
75, Marcus Sullivan, 2010-14
75, Henry Bailey, 1991-94
72, Keyvan Jenkins, 1979-83

## KICKOFF RETURN YARDS

**Game:** 224, Marcus Sullivan at SDSU, 2010
202, Deante' Purvis vs. Colorado State, 2011
195, Deante' Purvis at TCU, 2011
185, Deante' Purvis vs. BYU, 2009
**Season:** 1,165, Deante' Purvis, 2009
1,000, Deante' Purvis, 2011
976, Marcus Sullivan, 2010
853, Michael Johnson, 2008
824, Henry Vereen, 1975
**Freshman:** 976, Marcus Sullivan, 2010
**Career:** 2,626, Deante' Purvis, 2008-11
2,547, Marcus Sullivan, 2010-14
2,265, Henry Vereen, 1975-78
1,774, Henry Bailey, 1991-94
1,561, Keyvan Jenkins, 1979-80, 82-83

## KICKOFF RETURN AVERAGE

**Season** (min. 10): 34.6, Dominique Dorsey, 2001
31.4, Henry Vereen, 1976
28.3, Marcus Sullivan, 2013
27.9, Marcus Sullivan, 2010
27.6, Demond Thompkins, 1993
**Freshman:** 34.6, Dominique Dorsey, 2001
**Career** (min. 20): 26.5, Marcus Sullivan, 2010-14
24.4, Duane "Toy Train" James, 1998-99
24.3, Len Ware, 1996-99
24.1, Henry Vereen, 1975-78

# LONG PLAYS

## RUSH

89, Darin Brightmon vs. New Mexico State, 1989 (TD)
87, Henry Melton vs. New Mexico Highlands, 1974 (TD)
86, Keyvan Jenkins at Fresno State, 1983 (TD)
85, Mike Thomas vs. Boise State, 1974 (TD)
83, Mike Thomas, 1973
83, Steve Matousek, 1973
82, Keyvan Jenkins vs. New Mexico, 1981 (TD)
80, Tim Cornett vs. Hawai'i, 2011 (TD)
80, Ray Strong at UNR, 1977 (TD)
**Freshman:** 87, Henry Melton vs. N.M. Highlands, 1974 (TD)

## PASS

87, Carlton Kelley to Henry Vereen vs. NAU, 1977 (TD)
82, Jon Denton to Len Ware at Air Force, 1997 (TD)
82, Jon Denton to Len Ware vs. SDSU, 1996 (TD)
82, Don Kennedy to Nate Hawkins vs. UNR, 1970 (TD)
81, Jared Lebowitz to Devante Davis at Hawai'i, 2014
81, D. Robertson to Brian Harris at BYU, 1978 (TD)
80, Jon Denton to Todd Floyd at TCU, 1996 (TD)
80, C. Price to Mike Reddick vs. Ohio, 1988 (TD)
80, Eugene Bowen to George Thomas vs. CSUF, 1986 (TD)
80, Sam King to Sam Greene vs. UNM, 1979 (TD)
80, Dan Arana to Nathaniel Hawkins, 1971
80, Bill Casey to Steve Buzick vs. Azusa Pacific, 1968 (TD)
**Freshman:** 82, Jon Denton to Len Ware (both freshmen) vs. SDSU, 1996 (TD)

## FIELD GOAL

**54, Nicolai Bornand vs. Northern Colorado, 2014**
54, Nick Garritano vs. Nevada, Reno, 1994
54, Nick Garritano vs. San Jose State, 1994
54, Jim Cook at Nebraska, 1988
53, Jim Cook at Nebraska, 1988
53, Jim Cook vs. Ohio, 1988
52, Ben Jaekle vs. Nevada, Reno, 2008
52, Ben Jaekle vs. New Mexico, 2008
52, Sergio Aguayo vs. TCU, 2006
52, Sergio Aguayo vs. San Diego State, 2005
52, Sergio Aguayo vs. San Diego State, 2005
52, Nick Garritano at Tulsa, 1994
52, Nick Garritano at Central Michigan, 1994
51, Nick Garritano vs. San Jose State, 1994
50, Nolan Kohorst vs. San Diego State, 2013
50, Nolan Kohorst vs. Hawaii, 2011
50, Dillon Pieffer, at New Mexico, 2003
50, Jim Cook vs. Pacific, 1987
**Freshman:** 47, Nolan Kohorst at Colorado State, 2010

## PUNT

91, Brad Faunce vs. Nevada, Reno, 1994
78, Kip Facer vs. TCU, 2006
78, Jim DiFiore vs. Cal State Los Angeles, 1972
77, Brian Pacheco at Utah State, 2007
76, Gary Cook vs. Nevada, Reno, 2004
75, Bob Hulberg vs. Louisiana-Lafayette, 1985
**73, Logan Yunker at Air Force, 2013**
73, Randall Cunningham vs. Nevada, Reno, 1983
73, Randall Cunningham vs. Hawaii, 1983
72, Randall Cunningham vs. SMU, 1984
72, Brian Pacheco at Air Force, 2007
**Freshman:** 69, Joe Kristosik vs. New Mexico State, 1995

## INTERCEPTION RETURN

100, Pat Medchill vs. Southern Utah State, 1970 (TD)
98, Marlon Beavers at Northern Arizona, 1974 (TD)
96, Rodney Mazion at New Mexico, 1991 (TD)
93, Mark Green at Hawaii, 1973 (TD)
92, David Hollis vs. New Mexico State, 1985 (TD)
**Freshman:** 96, Rodney Mazion at New Mexico, 1991 (TD)

## FUMBLE RETURN

100, Kevin Thomas at Baylor, 1999 (TD)
84, Amar Brisco at Wyoming, 1997
82, Will Chandler vs. Wisconsin, 2010
81, Jamaal Wynn at San Diego State, 2002 (TD)
67, Jeremy Geathers vs. Idaho State, 2006 (TD)
67, Scott Patton at Wyoming, 1997 (TD)
65, Jermaine Webster at TCU, 1996
64, Mike Clausen at San Diego State, 2010 (TD)
**Freshman:** 12, Will Chandler vs. Utah State, 2008

## PUNT RETURN

86, Greg Brown vs. Oregon Tech, 1970 (TD)
84, Troy Mason vs. New Mexico, 2000 (TD)
84, Gary Van Houten vs. Prairie View A&M, 1974
82, Larry Wright, 1971
78, Duane "Toy Train" James vs. Nevada, Reno, 1998
75, Tremayne Kirkland at New Mexico, 2003
**Freshman:** 78, Duane "Toy Train" James vs. UNR, 1998

## KICKOFF RETURN

99, Ken Bowles vs. Cal Poly San Luis Obispo, 1976 (TD)
98, Deante' Purvis vs. Colorado State, 2011 (TD)
97, Len Ware vs. Utah, 1999 (TD)
95, Tim Cornett at Washington State, 2011 (TD)
94, Deante' Purvis vs. BYU, 2009 (TD)
87, Vince McGowens vs. Northern Illinois, 1989 (TD)
87, Dominique Dorsey vs. Northwestern, 2001
83, Thomas Bywaters vs. Northern Arizona, 1973
**Freshman:** 87, Dominique Dorsey vs. Northwestern, 2001

# REBELS

# INDIVIDUAL DEFENSE

## TACKLES

**Game:** 22, Quincy Sanders at Air Force, 1999
**Season:** 147, Scott Patton, 1997
137, Jason Medlock, 1993
133, Adam Seward, 2002
132, Kirk Dodge, 1983
131, Tom Polley, 1984
127, Jason Beauchamp, 2008
126, Beau Bell, 2007
122, Mike Walker, 1980
121, Adam Seward, 2004
120, John Lotulelei, 2012
**Freshman:** 115, James Sunia, 1998
**Career:** 433, Adam Seward, 2001-04
334, Jason Beauchamp, 2006-09
320, Beau Bell, 2004-07
294, Randy Black, 1997-2000
293, Ryan Claridge, 2000-04
289, Darnell Pickens, 1984-87
280, Jamaal Brimmer, 2001-04
280, Doc Wise, 1986-89
277, Greg Gales, 1996-98
276, Jason Davis, 1991-94
272, Harvey Allen, 1982-85
270, Quincy Sanders, 1995-99

## SACKS

**Game:** 7, Daryl Knox vs. New Mexico State, 1985
5, Mark Byers at Utah State, 1994
4, Anton Palepoi vs. Wyoming, 2000
**Season:** 20.5, Mark Byers, 1994
20, Daryl Knox, 1984
11, Ken Mitchell, 1971
10, Todd Liebenstein, 1980
10, Craig Silverman, 1979
9, Ryan Claridge, 2004
8, Anton Palepoi, 2000
7.5, Marion "Suge" Knight, 1986
7, Talance Sawyer, 1997
7, Ike Freeman, 1987
7, John Foster, 1989
**Freshman:** **5, Sonny Sanitoa, 2012**
5, "Doc" Wise, 1986
**Career:** 28, Daryl Knox, 1984-85
22, Todd Liebenstein, 1978-81
20.5, Mark Byers, 1993-94
20, Phil O'Neill, 1978-80
18.5, Ryan Claridge, 2000-04
15.5, Talance Sawyer, 1995-98
15, Leon Moore, 2002-05

## FUMBLES FORCED

**Season:** 7, Bruce Gray, 1970
6, Ryan Claridge, 2001
5, Beau Bell, 2007
5, Doug Smith, 1979
**Career:** 10, Ryan Claridge, 2000-04
9, Jamaal Brimmer, 2001-04
7, Joe Miklos, 2002-05
7, Doc Wise, 1986-89
7, Bruce Gray, 1968-69, '71
6, Jerrad Pierucci, 1996-1999
6, Marvin Robinson, 1992-95

## FUMBLES RECOVERED

**Season:** 7, Mike Otto, 1974
6, Keith London, 1984
5, John Andrews, 2003
5, Mike Johnson, 1979
4, (multiple) last time: Sidney Hodge, 2011
**Career:** 9, Jody Reinoehl, 1987-90
8, Mike Johnson, 1978-81
7, Mike Otto, 1974-1975
6, (multiple), last time: Sidney Hodge, 2010-14

## FUMBLES RETURNED FOR A TOUCHDOWN

**Game:** 1, (multiple), last time: Kenneth Penny at Boise State, 2012
**Season:** 2, Joe Miklos, 2003
**Career:** 2, Joe Miklos, 2002-05
2, Kevin Thomas, 1998-2001
2, Keith Washington, 1991-94 (includes 1 bowl game)

## INTERCEPTIONS

**Game:** 3, Ed Saignes vs. Idaho State, 1984
2, last time: Beau Bell at Wyoming, 2007
**Freshman:** 2, Marlon Beavers vs. Boise State, 1973
**Season:** 7, Kevin Thomas, 2001
6, Jamaal Brimmer, 2003
6, Alvin Horn, 1986
6, Aaron Mitchell, 1978
6, Marlon Beavers, 1976
**Freshman:** 4, Marlon Beavers, 1973
**Career:** 17, Marlon Beavers, 1973-76
14, Kevin Thomas, 1998-2001
14, Charles Jarvis, 1978-81
11, David Hollis, 1983-86
11, Patt Medchill, 1970-72

## INTERCEPTION YARDS

**Game:** 107 (2 int.), Marlon Beavers at Northern Arizona, 1974
**Freshman:** 96 (1 int.), Rodney Mazion at New Mexico, 1991
**Season:** 213 (7 int.), Kevin Thomas, 2001
186 (6 int.), Jamaal Brimmer, 2003
164 (5 int.), Marlon Beavers, 1974
160 (4 int.), Patt Medchill, 1970
139 (3 int.), Crayton Jones, 1976
124 (5 int.), Patt Medchill, 1971
**Freshman:** 98 (4 int.), Marlon Beavers, 1973
**Career:** 373 (11 int.), Patt Medchill, 1970-72
367 (17 int.), Marlon Beavers, 1973-76
327 (14 int.), Kevin Thomas, 1998-2001
211 (14 int.), Charles Jarvis, 1978-81
210 (7 int.), Jamaal Brimmer, 2001-04

## INTERCEPTIONS RETURNED FOR TOUCHDOWN

**Game:** 1, (multiple), last time: Will Chandler vs. Wisconsin, 2010
**Season:** 3, Kevin Thomas, 2001
**Career:** 4, Kevin Thomas, 1998-2001

## PASS BREAKUPS

**Season:** 24, Kevin Thomas, 1999
20, Anthony Blue, 1984
19, Mil'Von James, 2007
18, Kenneth Penny, 2013
16, Kevin Thomas, 2000
16, Rodney Mazion, 1993
15, Don Odegard, 1989
13, Clarence Mack, 1991
13, Gerald Robinson, 1989
12, David Hollis, 1986
**Freshman:** 8, Randy Black, 1997
**Career:** 55, Kevin Thomas, 1998-2001
27, Randy Black, 1997-2000
27, Anthony Blue, 1983-86
26, Rodney Mazion, 1991-94
23, Kenneth Penny, 2011-SA
22, Mil'Von James, 2006-07
21, Amar Brisco, 1995-2000
21, Carlton Johnson, 1989-91
21, Charles Dimry, 1984-87
21, David Hollis, 1983-86

## DEFENSIVE TOUCHDOWNS

**Game:** 1, (multiple), last time: Kenneth Penny at Boise St., 2012 (31-yd Fum Ret)
**Season:** 3, Kevin Thomas, 2001 (3 INT)
**Career:** 6, Kevin Thomas, 1998-2001 (4 INT, 2 fumbles)

***Scott Patton***

***Mark Byers***

***Quincy Sanders***

***Marlon Beavers***

*Bowl Game • Active Players In **Bold**

# UNLV INDIVIDUAL STREAKS

*Jared Brown*

*Sam "Disco Kid" Greene*

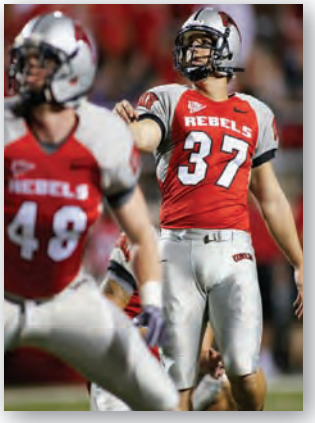

*Kyle Watson*

*Bobby Stockham*

**CONSECUTIVE GAMES PLAYED**

51 Robert Waterman (C), 2014
51 Tim Hasson (LB), 2010-13
Alex Klorman (DL), 2010-13
Nolan Kohorst (PK), 2010-13
49 Nate Carter (LB), 2008-11
48 Will Chandler (CB), 2008-11
Jason Beauchamp (LB), 2006-09
47 Ryan Wolfe (WR), 2006-09
Casey Flair (WR), 2005-08

**CONSECUTIVE GAMES STARTED**

51 Robert Waterman (C), 2014
51 Nolan Kohorst (PK), 2010-13
46 Gary Cook (P), 2001-04
Kevin Thomas (CB), 1998-2001

**CONSECUTIVE STARTS BY A QUARTERBACK**

34 Randall Cunningham, 1982-84

**CONSECUTIVE 100-YARD RUSHING GAMES**

7 Ickey Woods, 1987
Mike Thomas, 1973
4 Jeremi Rudolph, 2000
Kirk Jones, 1984
Mike Thomas, 1974

**CONSECUTIVE 200-YARD RUSHING GAMES**

3 Ickey Woods, 1987
Mike Thomas, 1973
2 Mike Thomas, 1974
Mike Thomas, 1973

**CONSECUTIVE 100-YARD RECEIVING GAMES**

4 Randy Gatewood, 1993-94
(Totaled 718 yards during streak)

**CONSECUTIVE 100-YARD RECEIVING GAMES, SAME SEASON**

3 Len Ware, 1997
Randy Gatewood, 1994
Jim Sandusky, 1981 (Twice)
Sam Greene, 1979

**CONSECUTIVE 200-YARD PASSING GAMES**

11 Jon Denton, 1996-97
Sam King, 1981

**CONSECUTIVE 300-YARD PASSING GAMES**

3 Jon Denton, 1996
(382 at TCU, 503 vs. SDSU, 432 at SJSU)

**CONSECUTIVE 400-YARD PASSING GAMES**

2 Jon Denton, 1996
(503 vs. SDSU, 432 at SJSU)
Bob Stockham, 1993
(425 vs. Utah State, 418 vs. NMSU)

**CONSECUTIVE GAMES SCORING A TOUCHDOWN**

7 Mike Thomas (RB), 1974

**CONSECUTIVE GAMES CATCHING A TOUCHDOWN PASS**

5 Phillip Payne (WR), 2008 (First 5 games of career)
5 Sam Greene (WR), 1980

**CONSECUTIVE GAMES THROWING A TOUCHDOWN**

19 Jon Denton, 1996-97 (Sat out 2 games during streak)

**CONSECUTIVE PASS ATTEMPTS WITHOUT AN INTERCEPTION**

183 Caleb Herring, 2011-13
173 Omar Clayton, 2007-08
119 Mike Clausen, 2008 (Began Rebel career with streak)
109 Jared Brown, 1994 (Began Rebel career with streak)

**CONSECUTIVE GAMES SCORING A POINT**

33 Nolan Kohorst, (PK), 2011-13
30 Jim Cook, (PK) 1986-88

**CONSECUTIVE PASS COMPLETIONS**

12 Jon Denton, vs. Wyoming 1996 (Began game with streak, ended 32-46)

**CONSECUTIVE GAMES COMPLETING A PASS**

35 Glenn Carano, 1974-76

**CONSECUTIVE GAMES CATCHING A PASS**

47 Casey Flair (WR), 2005-08
(Caught at least one pass in every game of his career)
41 Earvin Johnson (WR), 2001-04
(Began fourth game of freshman season)
39 Damon Williams (WR), 1995-98
(Ended sixth game of senior season)

**CONSECUTIVE GAMES INTERCEPTING A PASS**

3 Will Chandler (CB), 2010
Kevin Thomas (CB), 2001
Marlon Beavers (DB), 1976

**CONSECUTIVE GAMES SCORING A DEFENSIVE TD**

2 Kevin Thomas (CB), 2001
(INT at Wyoming and INT vs. Utah)
Kevin Thomas (CB), 1999
(INT at North Texas and FUMBLE RET at Baylor)

**CONSECUTIVE GAMES WITH A TACKLE**

46 Adam Seward (LB), 2001-04
43 Randy Black (DB/LB), 1997-00 (Three games of 46-game career without a tackle were missed because of injury)

**CONSECUTIVE EXTRA-POINT CONVERSIONS**

74 Kyle Watson, 2008-09 (Every attempt of his career)
61 Nolan Kohorst, 2011-12
45 Dillon Pieffer, 2001-02
Jim Cook, 1986-88

**CONSECUTIVE FIELD GOALS MADE**

14 Jim Cook, 1987

**CONSECUTIVE GAMES MAKING A FIELD GOAL**

12 Nick Garritano, 1994

**CONSECUTIVE GAMES WITH 40-YARD PUNTING AVERAGE**

13 Brian Parvin, 1991-92
Randall Cunningham, 1983-84

*Consecutive Catch King Casey Flair*

***Casey Flair came all the way from Alaska to walk on at UNLV and left as one of the top receivers in school history. He played in the most games (47) of any Rebel (since broken) and caught at least one pass in every one of them, which shattered the previous record.***

# REBELS

# OUTSTANDING PERFORMANCES

## RUSHING

(32 players have rushed for at least 135 yards, 77 times)

| PLAYER, OPPONENT, YEAR | NO-YDS |
|---|---|
| Mike Thomas, Santa Clara, 1973 | 30-314 |
| Mike Thomas, Boise State, 1974 | 33-266 |
| Ickey Woods, Pacific, 1987 | 37-265 |
| Mike Thomas, Prairie View A&M, 1974 | 19-245 |
| Raymond Strong, Weber State, 1977 | 23-239 |
| Mike Thomas, Wisconsin-Milwaukee, 1973 | 25-236 |
| Joe Haro, Wyoming, 2001 | 22-226 |
| Larry Croom, Colorado State, 2002 | 20-222 |
| Henry Melton, New Mexico Highlands, 1974 | 18-221 |
| Tim Cornett, Air Force, 2013 | 36-220 |
| Darin Brightmon, Pacific, 1989 | 22-211 |
| Ickey Woods, New Mexico State, 1987 | 28-208 |
| Raymond Strong, Nevada, Reno, 1976 | 10-204 |
| Mike Thomas, Northern Arizona, 1973 | 29-204 |
| Shannon Wilson, Arkansas State, 1995 | 35-200 |
| Ickey Woods, Long Beach State, 1987 | 37-200 |
| Ickey Woods, San Jose State, 1987 | 25-197 |
| Tommy Jackson, Pacific, 1988 | 33-192 |
| Frank "The Tank" Summers, Utah, 2007 | 29-190 |
| Dominique Dorsey, Utah State, 2004 | 18-189 |
| Frank "The Tank" Summers, San Diego State, 2007 | 26-187 |
| Shannon Wilson, Texas-El Paso, 1992 | 30-187 |
| Ickey Woods, Northern Illinois, 1987 | 35-186 |
| James Wofford, Wyoming, 1998 | 28-184 |
| Darin Brightmon, New Mexico State, 1989 | 11-183 |
| Mike Thomas, Cal State Los Angeles, 1973 | 28-183 |
| Dominique Dorsey, Wyoming, 2004 | 34-181 |
| Tim Cornett, New Mexico, 2013 | 25-179 |
| Dominique Dorsey, Utah, 2004 | 24-179 |
| Leon Walker, Texas-El Paso, 1978 | 16-179 |
| Tony Burton, North Texas, 1995 | 29-177 |
| James Wofford, San Jose State, 1997 | 28-170 |
| Michael Morton, New Mexico, 1981 | 23-167 |
| Hunkie Cooper, Oregon State, 1991 | 18-165 |
| Tommy Jackson, Ohio, 1988 | 26-164 |
| Tim Cornett, Hawai'i, 2013 | 29-162 |
| Michael Morton, Tennessee State, 1979 | 17-161 |
| DeJohn Branch, Nevada, Reno, 1994 | 26-161 |
| Jeremi Rudolph, Hawaii, 2000 | 26-159 |
| Shannon Wilson, Nevada, Reno, 1992 | 29-159 |
| Tommy Jackson, New Mexico State, 1988 | 25-158 |
| Mike Thomas, Santa Clara, 1974 | 18-157 |
| Mike Thomas, Hawaii, 1974 | 21-156 |
| Darall Moore, Montana, 1975 | 29-155 |
| Dahrin Footman, Nevada, Reno, 1998 | 13-154 |
| Keyvan Jenkins, Fresno State, 1983 | 13-153 |
| Dionza Bradford, New Mexico 2011 | 20-152 |
| Michael Morton, New Mexico, 1979 | 18-152 |
| Raymond Strong, Nevada, Reno, 1977 | 18-151 |
| Jeremi Rudolph, Wyoming, 1999 | 32-149 |
| Mike Thomas, Louisiana-Monroe, 1973 | 17-149 |
| Mike Thomas, Boise State, 1973 | 31-148 |
| Mack Gilchrist, UC Riverside, 1970 | 27-147 |
| Larry Croom, Wyoming, 2003 | 20-146 |
| Joe Haro, Colorado State, 2001 | 30-146 |
| Michael Morton, New Mexico,1980 | 9-146 |
| Michael Morton, BYU, 1978 | 27-145 |
| Larry Hodges, Saint Mary's, 1968 | 24-144 |
| Omar Love, San Jose State, 1992 | 20-144 |
| Shaquille Murray-Lawrence, BYU, 2014 | 20-143 |
| Kyle Toomer, Long Beach State, 1989 | 20-143 |
| Rod Emery, Long Beach State, 1986 | 28-143 |
| Tim Cornett, Northern Arizona, 2012 | 25-141 |
| Dominique Dorsey, Nevada, Reno, 2004 | 21-141 |
| Mike Thomas, Montana, 1974 | 31-141 |
| Kevin Brown, Hawaii, 2000 | 19-139 |
| James Wofford, Ole Miss, 2000 | 10-138 |
| Tony Burton, Nevada, Reno, 1995 | 15-137 |
| Mike Thomas, Utah State, 1973 | 34-137 |
| Matt Wills, New Mexico State, 1991 | 22-137 |
| Tim Cornett, San Diego State, 2011 | 15-136 |
| Joe Haro, San Diego State, 2001 | 23-136 |
| Leon Walker, Idaho, 1978 | 8-136 |
| Mack Gilchrist, Hawaii, 1970 | 29-136 |
| Shaquille Murray-Lawrence, Nevada, Reno 2014 | 21-135 |
| Omar Clayton, Colorado State, 2007 | 19-135 |
| Mike Thomas, Weber State, 1974 | 26-135 |

*Bowl Game • Active Players In **Bold** • #NCAA Div. FBS Record

## RECEIVING

(32 players had 130 or more yards receiving, 78 times)

| PLAYER, OPPONENT, YEAR | NO-YDS |
|---|---|
| Randy Gatewood, Idaho, 1994 | #23-363 |
| Demond Thompkins, Cal State Fullerton, 1992 | 9-212 |
| Jeff Spek, Texas-El Paso, 1981 | 8-206 |
| Demond Thompkins, Hawaii, 1992 | 11-201 |
| Len Ware, San Diego State, 1996 | 7-200 |
| George Thomas, Cal State Fullerton, 1986 | 6-197 |
| Jim Sandusky, Hawaii, 1981 | 9-189 |
| Demond Thompkins, San Jose State, 1993 | 9-188 |
| Devante Davis, Louisiana Tech, 2012 | 8-186 |
| Demond Thompkins, Utah State, 1993 | 9-185 |
| Henry Vereen, Idaho, 1977 | 7-181 |
| Waymon Aldridge, Cal State Fullerton, 1982 | 9-181 |
| Jeff Spek, Fresno State, 1981 | 12-181 |
| Darrall Hambrick, Pacific, 1982 | 8-178 |
| Ryan Wolfe, New Mexico, 2006 | 9-176 |
| Phillip Payne, Southern Utah, 2011 | 13-175 |
| Michael Johnson, Northwestern, 2001 | 8-174 |
| Nathaniel Hawkins, Idaho State, 1970 | 7-173 |
| Henry Vereen, Northern Arizona, 1977 | 4-172 |
| Devante Davis, San Diego State, 2013 | 8-171 |
| Phillip Payne, Nevada, Reno, 2010 | 8-170 |
| Carlos Baker, San Jose State, 1996 | 10-168 |
| Sam Greene, Utah, 1980 | 8-168 |
| Ryan Wolfe, Nevada, Reno, 2008 | 8-167 |
| Damon Williams, Wyoming, 1996 | 9-167 |
| Damon Williams, Southern California,1997 | 11-165 |
| Devante Davis, New Mexico, 2013 | 10-164 |
| Ryan Wolfe, Air Force, 2007 | 10-164 |
| Devante Davis, Hawai'i, 2014 | 5-163 |
| Greg Brown, Idaho State, 1970 | 8-163 |
| George Thomas, New Mexico State, 1986 | 6-161 |
| Jim Sandusky, BYU, 1981 | 8-161 |
| Ryan Wolfe, Idaho State, 2006 | 6-160 |
| Darall Hambrick, Cal State Fullerton, 1982 | 10-160 |
| Henry Bailey, Idaho, 1994 | 9-159 |
| Nate Turner, San Diego State, 2000 | 11-158 |
| John Ma'ae, Pacific, 1990 | 9-158 |
| Keenan McCardell, Long Beach State, 1989 | 7-157 |
| Mike Haverty, South Dakota, 1976 | 8-156 |
| Carlos Baker, San Jose State, 1995 | 7-154 |
| Rickie Wills, Tulsa, 1988 | 3-154 |
| Brian Harris, Nebraska-Omaha, 1976 | 8-154 |
| Henry Bailey, San Jose State, 1992 | 6-151 |
| Henry Bailey, Cal State Fullerton, 1991 | 4-151 |
| Devante Davis, Northern Illinois, 2014 | 6-150 |
| Len Ware, San Jose State, 1997 | 7-150 |
| Jim Sandusky, Long Beach State, 1981 | 7-149 |
| Michael Morton, BYU, 1981 | 10-146 |
| Devante Davis, New Mexico, 2012 | 7-145 |
| Ryan Wolfe, San Diego State, 2008 | 11-144 |
| Earvin Johnson, New Mexico, 2004 | 6-144 |
| Brian Harris, Weber State, 1976 | 7-144 |
| Keenan McCardell, Houston, 1990 | 8-144 |
| Devante Davis, Hawai'i, 2013 | 8-141 |
| Earvin Johnson, New Mexico, 2002 | 8-141 |
| Devante Davis, Central Michigan, 2013 | 7-140 |
| Nate Turner, Iowa State, 2000 | 6-140 |
| Michael Johnson, New Mexico, 2010 | 8-138 |
| Donell Wheaton, New Mexico, 2005 | 9-137 |
| Keenan McCardell, Nevada, Reno, 1989 | 6-137 |
| Keenan McCardell, Utah State, 1990 | 10-137 |
| Marcus Sullivan, Washington State, 2012 | 6-136 |
| Ryan Wolfe, BYU, 2008 | 10-136 |
| Len Ware, Northwestern, 1998 | 8-136 |
| Ryan Wolfe, Colorado State, 2007 | 11-135 |
| Sam Greene, Wyoming, 1979 | 5-135 |
| Sam Greene, San Diego State, 1980 | 7-135 |
| Jim Sandusky, West Texas State, 1981 | 6-134 |
| Randy Gatewood, Utah State, 1993 | 9-134 |
| Earvin Johnson, Colorado State, 2002 | 12-132 |
| Damon Williams, Fresno State, 1996 | 5-132 |
| Greg Brown, Santa Clara, 1971 | 6-132 |
| Keenan McCardell, San Jose State, 1989 | 8-131 |
| Ryan Wolfe, Hawaii, 2009 | 9-130 |
| Sam Greene, New Mexico, 1979 | 4-130 |
| Kurt Schnabel, Nebraska-Omaha, 1975 | 5-130 |
| Reggie Farmer, Utah State, 1983 | 6-130 |
| Randy Gatewood, New Mexico State, 1993 | 7-130 |

## PASSING

(24 players have passed for at least 273 yards, 79 times)

| PLAYER, OPPONENT, YEAR | CMP-ATT | YDS |
|---|---|---|
| Jon Denton, San Diego State, 1996 | 27-53 | 503 |
| Jon Denton, Wyoming, 1996 | 32-46 | 486 |
| Sam King, Texas-El Paso, 1981 | 23-33 | 476 |
| Sam King, BYU, 1981 | 31-57 | 473 |
| Greg Van Ness, Idaho, 1977 | 27-40 | 473 |
| Sam King, Hawaii, 1981 | 30-47 | 439 |
| Jon Denton, San Jose State, 1996 | 33-61 | 432 |
| Bob Stockham, Utah State, 1993 | 25-48 | 425 |
| Bob Stockham, New Mexico State, 1993 | 30-53 | 418 |
| Randall Cunningham, Pacific, 1982 | 26-46 | 413 |
| Randall Cunningham, Cal State Fullerton, 1982 | 23-37 | 413 |
| Jon Denton, San Jose State, 1997 | 26-44 | 401 |
| **Blake Decker, Northern Illinois, 2014** | **24-42** | **397** |
| Caleb Herring, Hawai'i, 2013 | 34-56 | 385 |
| Jon Denton, TCU, 1996 | 26-47 | 382 |
| Jason Davis, Idaho, 1994 | 30-46 | 381 |
| **Nick Sherry, Louisiana Tech, 2012** | **22-46** | **378** |
| Glenn Carano, Weber State, 1976 | 24-37 | 359 |
| **Nick Sherry, Washington State, 2012** | **33-50** | **357** |
| Jarrod Jackson, Utah, 2005 | 29-54 | 356 |
| Jon Denton, Southern California, 1997 | 26-45 | 354 |
| Rocky Hinds, Air Force, 2006 | 26-34 | 351 |
| Randall Cunningham, San Diego State, 1983 | 19-25 | 347 |
| **Blake Decker, San Diego State, 2014** | **18-31** | **346** |
| Derek Stott, Long Beach State, 1989 | 18-23 | 344 |
| Omar Clayton, Hawaii, 2009 | 28-43 | 340 |
| Sam King, West Texas State, 1981 | 20-28 | 340 |
| Sam King, Fresno State, 1981 | 27-52 | 340 |
| Caleb Herring, Nevada, Reno, 2013 | 29-42 | 335 |
| Jon Denton, San Diego State, 1997 | 31-56 | 335 |
| Jon Denton, Air Force, 1997 | 23-41 | 333 |
| **Blake Decker, Fresno State, 2014** | **29-40** | **332** |
| Jarrod Jackson, BYU, 2005 | 31-52 | 329 |
| Jason Thomas, Wyoming, 2002 | 20-25 | 329 |
| Omar Clayton, Nevada, Reno, 2008 | 18-38 | 327 |
| Glenn Carano, South Dakota, 1976 | 21-43 | 327 |
| Larry Gentry, Utah, 1980 | 18-34 | 325 |
| Sam King, Fresno State, 1979 | 17-29 | 325 |
| Glenn Carano, Nevada, Reno, 1976 | 15-30 | 325 |
| Rocky Hinds, Idaho State, 2006 | 24-42 | 322 |
| Omar Clayton, BYU, 2008 | 26-40 | 321 |
| Glenn Carano, Weber State, 1975 | 18-33 | 320 |
| Randall Cunningham, Utah State, 1983 | 19-35 | 319 |
| Mike Clausen, San Diego State, 2008 | 26-40 | 316 |
| Jon Denton, BYU, 1996 | 24-36 | 314 |
| Randall Cunningham, SMU, 1984 | 23-37 | 314 |
| Randall Cunningham, San Jose State, 1983 | 22-36 | 313 |
| Sam King, Air Force, 1981 | 26-40 | 311 |
| Kurt Nantkes, Toledo, 2003 | 27-41 | 308 |
| Jared Brown, Central Michigan, 1994 | 23-49 | 306 |
| Randall Cunningham, San Diego State, 1982 | 19-42 | 306 |
| Omar Clayton, Colorado State, 2007 | 23-36 | 304 |
| Jason Thomas, Northwestern, 2001 | 18-39 | 304 |
| Randall Cunningham, Washington State, 1983 | 22-42 | 296 |
| Shane Steichen, New Mexico, 2006 | 18-30 | 295 |
| Jon Denton, Illinois State, 1997 | 21-30 | 295 |
| Caleb Herring, New Mexico, 2013 | 24-34 | 293 |
| Jon Denton, Wisconsin, 1996 | 20-39 | 293 |
| Derek Stott, Pacific, 1990 | 21-29 | 293 |
| **Nick Sherry, New Mexico, 2012** | **17-27** | **289** |
| Bob Stockham, San Jose State, 1993 | 18-33 | 289 |
| Sam King, New Mexico, 1979 | 17-32 | 289 |
| Greg Van Houton, Nebraska-Omaha, 1976 | 18-26 | 289 |
| Randall Cunningham, Pacific, 1984 | 26-35 | 288 |
| Derek Stott, San Jose State, 1989 | 16-30 | 286 |
| Jared Brown, New Mexico State, 1995 | 24-50 | 285 |
| Randall Cunningham, Oregon State, 1983 | 17-28 | 285 |
| Kurt Nantkes, Utah State, 2004 | 20-35 | 283 |
| Randall Cunningham, Colorado State, 1982 | 14-28 | 281 |
| Derek Stott, Utah State, 1990 | 22-44 | 279 |
| Jason Thomas, San Diego State, 2000 | 19-31 | 277 |
| Mike Clausen, Nevada, Reno, 2009 | 26-50 | 276 |
| Jon Denton, Air Force, 1996 | 25-45 | 275 |
| Omar Clayton, San Diego State, 2009 | 21-35 | 274 |
| Travis Dixon, Air Force, 2007 | 23-37 | 274 |
| Randall Cunningham, Idaho State, 1984 | 21-26 | 274 |
| Kevin Crook, Colorado State, 1997 | 23-45 | 273 |
| Carlton Kelley, Western Illinois, 1977 | 11-17 | 273 |

# UNLV

# 100-YARD RUSHERS

| OPPONENT | ATT | YDS | AVG | TD |
|---|---|---|---|---|
| **MIKE THOMAS (17)** | | | | |
| Santa Clara, 11/3/73 | 30 | 314 | 10.5 | 2 |
| Boise State, 10/19/74 | 33 | 266 | 8.1 | 2 |
| Prairie View A&M, 10/12/74 | 19 | 245 | 12.9 | 4 |
| Wisconsin-Milwaukee, 10/20/73 | 25 | 236 | 9.4 | 4 |
| Northern Arizona, 11/10/73 | 29 | 204 | 7.0 | 3 |
| Cal State Los Angeles, 9/15/73 | 28 | 183 | 6.5 | 2 |
| Santa Clara, 10/5/74 | 18 | 157 | 8.7 | 2 |
| Hawaii, 10/26/74 | 21 | 156 | 7.4 | 3 |
| Louisiana-Monroe, 10/6/73 | 17 | 149 | 8.8 | 2 |
| Boise State, 10/13/73 | 31 | 148 | 4.8 | 3 |
| Montana, 9/28/74 | 31 | 141 | 4.5 | 2 |
| Utah State, 9/29/73 | 34 | 137 | 4.0 | 0 |
| Weber State, 9/14/74 | 26 | 135 | 5.2 | 2 |
| Northern Arizona, 9/21/74 | 13 | 124 | 9.5 | 1 |
| Nevada, Reno, 11/17/73 | 30 | 120 | 4.0 | 0 |
| Nevada, Reno, 11/16/74 | 25 | 118 | 4.7 | 0 |
| State College of Arkansas, 9/8/73 | 15 | 109 | 7.3 | 1 |
| **TIM CORNETT (16)** | | | | |
| Air Force, 11/21/13 | 36 | 220 | 6.1 | 0 |
| New Mexico, 9/28/13 | 25 | 179 | 7.2 | 3 |
| Hawai'i, 10/12/13 | 29 | 162 | 5.6 | 2 |
| Northern Arizona, 9/8/12 | 25 | 141 | 5.6 | 1 |
| San Diego State, 11/26/11 | 15 | 136 | 9.1 | 2 |
| San Diego State, 10/27/12 | 19 | 129 | 6.8 | 1 |
| Nevada, Reno, 10/13/12 | 20 | 129 | 6.5 | 1 |
| Minnesota, 8/30/12 | 25 | 127 | 5.1 | 2 |
| Nevada, Reno, 10/26/13 | 26 | 122 | 4.7 | 1 |
| Utah State, 11/9/13 | 29 | 115 | 4.0 | 1 |
| Air Force, 9/22/12 | 17 | 114 | 6.7 | 1 |
| Louisiana Tech, 10/6/12 | 23 | 111 | 4.8 | 0 |
| New Mexico, 11/3/12 | 9 | 107 | 11.9 | 1 |
| Hawaii, 9/17/11 | 11 | 106 | 9.6 | 2 |
| Air Force, 11/19/11 | 19 | 104 | 5.5 | 0 |
| Colorado State, 11/10/12 | 20 | 102 | 5.1 | 0 |
| **DOMINIQUE DORSEY (11)** | | | | |
| Utah State, 9/25/04 | 18 | 189 | 10.5 | 1 |
| Wyoming, 11/06/04 | 34 | 181 | 5.3 | 0 |
| Nevada, Reno, 10/06/01 | 18 | 180 | 10.0 | 1 |
| Utah, 10/23/04 | 24 | 179 | 7.5 | 2 |
| Nevada, Reno, 10/02/04 | 21 | 141 | 6.7 | 0 |
| Tennessee, 9/05/04 | 18 | 121 | 6.7 | 1 |
| Hawaii, 9/19/03 | 25 | 111 | 4.4 | 1 |
| New Mexico, 10/16/04 | 18 | 110 | 6.1 | 0 |
| Air Force, 11/16/02 | 11 | 101 | 9.2 | 0 |
| Wyoming, 11/02/02 | 7 | 101 | 14.4 | 1 |
| Wisconsin, 9/13/03 | 26 | 100 | 3.8 | 0 |
| **KIRK JONES (10)** | | | | |
| Long Beach State, 10/6/84 | 16 | 133 | 8.3 | 0 |
| Tennessee Tech, 9/7/85 | 17 | 129 | 7.6 | 3 |
| Cal State Fullerton, 10/19/85 | 18 | 123 | 6.8 | 0 |
| Pacific, 10/12/85 | 21 | 120 | 5.7 | 0 |
| Pacific, 10/20/84 | 8 | 118 | 6.6 | 0 |
| Washington State, 9/6/86 | 19 | 116 | 6.1 | 1 |
| Idaho State, 10/13/84 | 23 | 115 | 5.0 | 2 |
| Portland State, 9/13/86 | 18 | 111 | 6.2 | 2 |
| San Diego State, 11/3/84 | 20 | 109 | 5.5 | 1 |
| Wichita State, 9/22/84 | 12 | 104 | 8.7 | 0 |
| **MACK GILCHRIST (10)** | | | | |
| UC Riverside, 10/10/70 | 27 | 147 | 5.4 | 0 |
| Hawaii, 11/7/70 | 29 | 136 | 4.7 | 0 |
| Hiram Scott, 11/15/69 | 23 | 121 | 5.3 | 0 |
| Cal Tech, 10/26/69 | 7 | 116 | 16.6 | 0 |
| Southern Utah State, 10/4/69 | 18 | 108 | 6.0 | 0 |
| Santa Clara, 10/11/69 | 17 | 108 | 6.4 | 0 |
| LaVerne, 9/27/69 | 22 | 107 | 4.9 | 0 |
| Cal State Fullerton, 10/22/70 | 20 | 106 | 5.3 | 0 |
| Southern Utah State, 9/19/70 | 27 | 105 | 3.9 | 0 |
| Montana State, 11/14/70 | 20 | 103 | 5.2 | 0 |
| **JOE HARO (9)** | | | | |
| Wyoming, 10/27/01 | 22 | 226 | 10.3 | 2 |
| Colorado State, 10/20/01 | 30 | 146 | 4.9 | 2 |
| San Diego State, 10/13/01 | 23 | 136 | 5.9 | 0 |
| Arkansas, 8/30/01 | 24 | 131 | 5.5 | 0 |
| Colorado State, 11/30/02 | 14 | 126 | 9.0 | 0 |
| San Diego State, 10/26/02 | 14 | 110 | 7.9 | 0 |
| Toledo, 09/21/02 | 10 | 108 | 10.8 | 1 |
| Kansas, 09/07/02 | 14 | 105 | 7.5 | 1 |
| Northwestern, 9/7/01 | 25 | 104 | 4.2 | 1 |
| **ICKEY WOODS (9)** | | | | |
| Pacific, 11/21/87 | 37 | 265 | 7.2 | 1 |
| New Mexico State, 11/14/87 | 28 | 208 | 7.4 | 1 |
| Long Beach State, 11/7/87 | 37 | 200 | 5.4 | 1 |
| San Jose State, 10/24/87 | 25 | 197 | 7.9 | 0 |
| Northern Illinois, 11/28/87 | 35 | 186 | 5.3 | 3 |
| Cal State Fullerton, 10/17/87 | 14 | 115 | 8.2 | 1 |
| Baylor, 9/19/87 | 11 | 114 | 10.4 | 0 |
| Nevada, Reno, 10/3/87 | 18 | 114 | 6.3 | 1 |
| Fresno State, 10/31/87 | 25 | 112 | 4.5 | 1 |
| **MICHAEL MORTON (9)** | | | | |
| New Mexico, 9/12/81 | 23 | 167 | 7.3 | 1 |
| Tennessee State, 11/9/79 | 17 | 161 | 9.5 | 1 |
| New Mexico, 10/13/79 | 18 | 152 | 8.4 | 1 |
| New Mexico, 11/1/80 | 9 | 146 | 16.2 | 2 |
| BYU, 12/2/78 | 27 | 145 | 5.4 | 2 |
| Fresno State, 11/7/81 | 15 | 133 | 8.9 | 2 |
| Colorado State, 9/27/80 | 11 | 130 | 11.8 | 2 |
| Northern Colorado, 10/6/79 | 14 | 117 | 8.4 | 1 |
| Texas-El Paso, 11/18/78 | 13 | 102 | 7.8 | 0 |
| **JEREMI RUDOLPH (8)** | | | | |
| Hawaii, 12/2/00 | 26 | 159 | 6.1 | 1 |
| Wyoming, 10/9/99 | 32 | 149 | 4.7 | 0 |
| Nevada, Reno, 10/2/99 | 20 | 120 | 6.0 | 0 |
| Utah, 11/4/00 | 16 | 110 | 6.9 | 1 |
| Ole Miss, 10/28/00 | 17 | 107 | 6.3 | 1 |
| New Mexico, 11/11/00 | 19 | 106 | 5.6 | 0 |
| Nevada, Reno, 10/7/00 | 13 | 103 | 7.9 | 0 |
| Wyoming, 10/21/00 | 11 | 102 | 9.3 | 1 |
| **RAYMOND STRONG (8)** | | | | |
| Weber State, 10/15/77 | 23 | 239 | 10.4 | 2 |
| Nevada, Reno, 11/20/76 | 10 | 204 | 20.4 | 0 |
| Nevada, Reno, 11/19/77 | 18 | 151 | 8.4 | 2 |
| Cal Poly SLO, 10/30/76 | 16 | 129 | 8.1 | 0 |
| Northern Arizona, 10/23/76 | 23 | 121 | 5.3 | 0 |
| North Dakota, 11/12/77 | 16 | 110 | 6.9 | 0 |
| Nebraska-Omaha, 10/16/76 | 12 | 110 | 9.2 | 0 |
| Cal State Fullerton, 10/29/77 | 22 | 104 | 4.7 | 1 |
| **FRANK "THE TANK" SUMMERS (7)** | | | | |
| Utah, 9/22/07 | 29 | 190 | 6.6 | 2 |
| San Diego State, 11/10/07 | 26 | 187 | 7.2 | 0 |
| Nevada, Reno, 9/29/07 | 24 | 120 | 5.0 | 1 |
| Colorado State, 10/4/08 | 20 | 109 | 5.5 | 1 |
| Iowa State, 9/20/08 | 27 | 109 | 4.0 | 1 |
| Arizona State, 9/13/08 | 22 | 103 | 4.7 | 0 |
| Air Force, 10/6/07 | 25 | 100 | 4.0 | 1 |
| **OMAR LOVE (7)** | | | | |
| San Jose State, 10/31/92 | 20 | 144 | 7.2 | 1 |
| Utah State, 11/9/92 | 20 | 123 | 6.2 | 1 |
| Central Michigan, 9/18/93 | 27 | 117 | 4.3 | 1 |
| Central Michigan, 9/10/94 | 28 | 110 | 3.9 | 1 |
| Montana State, 11/21/92 | 16 | 105 | 6.6 | 1 |
| Cal State Northridge, 10/9/93 | 21 | 103 | 4.9 | 2 |
| BYU, 10/12/96 | 16 | 102 | 6.4 | 0 |
| **SHANNON (McLEAN) WILSON (6)** | | | | |
| Arkansas State, 9/9/95 | 35 | 200 | 5.0 | 2 |
| Texas-El Paso, 9/12/92 | 30 | 187 | 6.2 | 0 |
| Northern Arizona, 9/19/92 | 29 | 159 | 5.5 | 1 |
| North Texas, 11/4/95 | 19 | 126 | 6.6 | 0 |
| Eastern Michigan, 9/16/95 | 29 | 126 | 4.5 | 0 |
| Nevada, Reno, 10/17/92 | 21 | 122 | 5.8 | 1 |
| **TOMMY JACKSON (6)** | | | | |
| Pacific, 10/8/88 | 33 | 192 | 5.8 | 3 |
| Ohio University, 9/24/88 | 26 | 164 | 6.3 | 1 |
| New Mexico State, 10/15/88 | 25 | 158 | 6.3 | 0 |
| Utah State, 11/5/88 | 24 | 121 | 5.0 | 1 |
| Weber State, 9/9/89 | 21 | 104 | 4.9 | 0 |
| Long Beach State, 11/26/88 | 15 | 100 | 6.7 | 1 |
| **LEON WALKER (6)** | | | | |
| Texas-El Paso, 11/18/78 | 16 | 179 | 11.2 | 1 |
| Idaho, 10/7/78 | 8 | 136 | 17.0 | 1 |
| Hawaii, 10/14/78 | 16 | 125 | 7.8 | 1 |
| BYU, 11/2/78 | 19 | 112 | 5.9 | 0 |
| Cal State Fullerton, 11/25/78 | 8 | 108 | 13.5 | 0 |
| Wyoming, 10/27/79 | 17 | 101 | 5.9 | 0 |

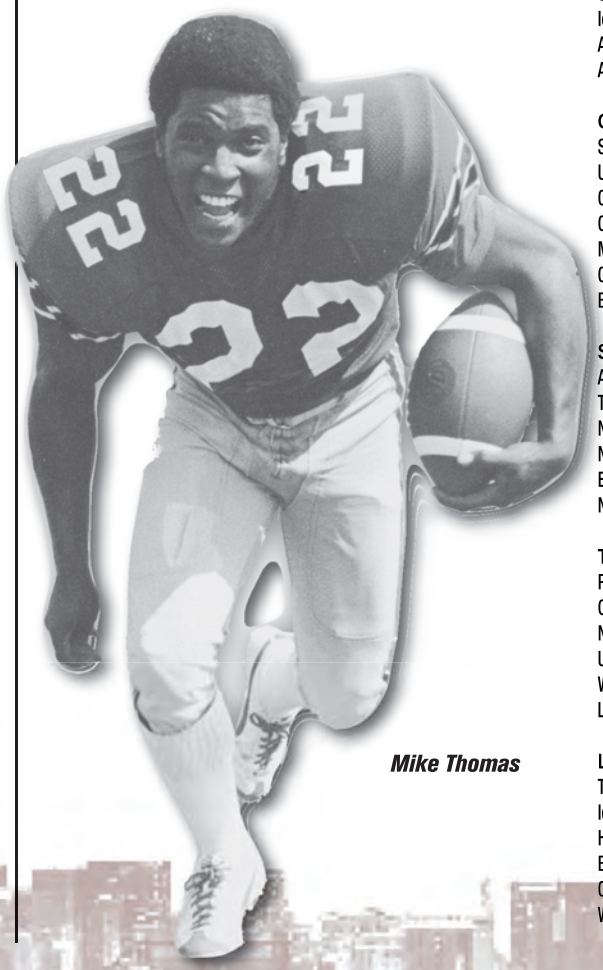

*Mike Thomas*

# REBELS

# 100-YARD RUSHERS

**LARRY CROOM (5)**

| | | | | |
|---|---|---|---|---|
| Colorado State, 11/30/02 | 20 | 222 | 11.1 | 1 |
| Wyoming, 11/29/03 | 20 | 146 | 7.3 | 0 |
| Kansas, 9/6/03 | 15 | 128 | 8.5 | 2 |
| Utah, 10/18/03 | 21 | 114 | 5.4 | 0 |
| Wyoming, 11/02/02 | 13 | 108 | 8.3 | 1 |

**SHAQUILLE MURRAY-LAWRENCE (4)**

| | | | | |
|---|---|---|---|---|
| BYU, 11/15/14 | 20 | 143 | 7.2 | 1 |
| Nevada, Reno, 11/29/14 | 21 | 135 | 6.4 | 1 |
| New Mexico, 11/1/14 | 20 | 125 | 6.3 | 2 |
| Minnesota, 8/29/13 | 4 | 108 | 27.0 | 0 |

**KEVIN BROWN (4)**

| | | | | |
|---|---|---|---|---|
| Hawaii, 12/2/00 | 19 | 139 | 7.3 | 0 |
| Colorado State, 10/14/00 | 17 | 134 | 7.9 | 0 |
| Nevada, Reno, 10/7/00 | 16 | 104 | 6.5 | 1 |
| North Texas, 9/16/00 | 9 | 103 | 11.4 | 0 |

**JAMES WOFFORD (4)**

| | | | | |
|---|---|---|---|---|
| Wyoming, 10/17/98 | 28 | 184 | 6.6 | 1 |
| San Jose State, 11/22/97 | 28 | 170 | 6.1 | 1 |
| Ole Miss, 10/28/00 | 10 | 138 | 13.8 | 1 |
| Rice, 11/14/98 | 22 | 114 | 5.2 | 1 |

**COURY HANKINS (4)**

| | | | | |
|---|---|---|---|---|
| Fresno State, 10/25/97 | 21 | 125 | 6.0 | 2 |
| Hawaii, 9/20/97 | 29 | 125 | 4.3 | 0 |
| Illinois State, 9/27/97 | 19 | 118 | 6.2 | 0 |
| Colorado State, 11/1/97 | 13 | 104 | 8.0 | 0 |

**DIONZA BRADFORD (3)**

| | | | | |
|---|---|---|---|---|
| New Mexico 11/12/11 | 20 | 152 | 7.6 | 1 |
| Colorado State, 10/29/11 | 21 | 122 | 5.8 | 1 |
| Wyoming, 10/15/11 | 22 | 104 | 4.7 | 0 |

**JASON THOMAS - QB (3)**

| | | | | |
|---|---|---|---|---|
| Hawaii, 12/2/00 | 10 | 126 | 12.6 | 2 |
| Iowa State, 9/9/00 | 21 | 107 | 5.1 | 1 |
| Arkansas, 8/30/01 | 12 | 103 | 8.6 | 0 |

**DeJOHN BRANCH (3)**

| | | | | |
|---|---|---|---|---|
| Nevada, Reno, 11/19/94 | 26 | 161 | 6.2 | 2 |
| *Central Michigan, 12/15/94 | 13 | 125 | 9.6 | 0 |
| Hawaii, 10/19/97 | 11 | 112 | 10.2 | 0 |

**HUNKIE COOPER (3)**

| | | | | |
|---|---|---|---|---|
| Oregon State, 9/14/91 | 18 | 165 | 9.2 | 1 |
| Pacific, 9/29/90 | 14 | 132 | 9.4 | 2 |
| Fresno State, 11/3/90 | 22 | 100 | 4.5 | 1 |

**MARVIN EASTMAN (3)**

| | | | | |
|---|---|---|---|---|
| Pacific, 9/29/90 | 21 | 132 | 6.3 | 3 |
| New Mexico State, 9/23/89 | 23 | 125 | 5.4 | 1 |
| New Mexico State, 10/13/90 | 25 | 113 | 4.5 | 1 |

**KYLE TOOMER (3)**

| | | | | |
|---|---|---|---|---|
| Long Beach State, 11/4/89 | 20 | 143 | 7.2 | 2 |
| Fresno State, 10/28/89 | 16 | 122 | 7.6 | 1 |
| Utah State, 11/18/89 | 22 | 121 | 5.5 | 2 |

**ROD EMERY (3)**

| | | | | |
|---|---|---|---|---|
| Long Beach State, 11/22/86 | 28 | 143 | 5.1 | 1 |
| New Mexico State, 11/15/86 | 24 | 125 | 5.2 | 2 |
| North Texas State, 11/1/86 | 25 | 123 | 4.9 | 0 |

**TONY LEWIS (3)**

| | | | | |
|---|---|---|---|---|
| San Jose State, 9/8/84 | 19 | 115 | 6.1 | 0 |
| Long Beach State, 10/6/84 | 17 | 112 | 6.6 | 0 |
| Wichita State, 9/22/84 | 13 | 111 | 8.5 | 1 |

**KEYVAN JENKINS (3)**

| | | | | |
|---|---|---|---|---|
| Fresno State, 11/5/83 | 13 | 153 | 11.8 | 1 |
| New Mexico, 11/1/80 | 5 | 107 | 21.4 | 1 |
| New Mexico, 9/12/81 | 5 | 104 | 20.8 | 1 |

**ERICK JACKSON (2)**

| | | | | |
|---|---|---|---|---|
| Colorado State, 11/19/05 | 18 | 101 | 5.6 | 1 |
| San Diego State, 10/8/05 | 29 | 109 | 3.8 | 0 |

**TONY BURTON (2)**

| | | | | |
|---|---|---|---|---|
| North Texas, 11/4/95 | 29 | 177 | 6.1 | 1 |
| Nevada, Reno, 10/28/95 | 15 | 137 | 9.1 | 2 |

**ROBERT GI (2)**

| | | | | |
|---|---|---|---|---|
| Louisiana Tech, 11/6/93 | 36 | 134 | 3.7 | 0 |
| San Jose State, 11/13/93 | 27 | 105 | 3.8 | 0 |

**DEREK BLACK (2)**

| | | | | |
|---|---|---|---|---|
| Cal State Fullerton, 10/12/91 | 25 | 128 | 5.1 | 1 |
| New Mexico, 9/21/91 | 27 | 125 | 4.6 | 0 |

**DARIN BRIGHTMON (2)**

| | | | | |
|---|---|---|---|---|
| Pacific, 10/7/89 | 22 | 211 | 9.6 | 2 |
| New Mexico State, 9/23/89 | 11 | 183 | 16.6 | 2 |

**ROY CALLLAHAN (2)**

| | | | | |
|---|---|---|---|---|
| Idaho State, 11/23/74 | 15 | 113 | 7.5 | 2 |
| Nevada, Reno, 11/16/74 | 15 | 102 | 6.8 | 1 |

*"Jersey" Joe Haro*

**LARRY HODGES (2)**

| | | | | |
|---|---|---|---|---|
| Saint Mary's, 9/14/68 | 24 | 144 | 6.0 | 0 |
| Azusa-Pacific, 9/21/68 | 20 | 115 | 5.8 | 0 |

**BRADLEY RANDLE (1)**

| | | | | |
|---|---|---|---|---|
| New Mexico, 11/3/12 | 12 | 113 | 9.4 | 2 |

**CHANNING TROTTER (1)**

| | | | | |
|---|---|---|---|---|
| Sacramento State, 9/5/09 | 16 | 102 | 6.4 | 3 |

**OMAR CLAYTON - QB (1)**

| | | | | |
|---|---|---|---|---|
| Colorado State, 10/20/07 | 19 | 135 | 7.1 | 0 |

**TRAVIS DIXON - QB (1)**

| | | | | |
|---|---|---|---|---|
| Utah State, 8/30/07 | 22 | 129 | 5.9 | 1 |

**DAVID PEEPLES (1)**

| | | | | |
|---|---|---|---|---|
| Nevada, Reno, 9/30/06 | 15 | 106 | 7.1 | 0 |

**SHANE STEICHEN - QB (1)**

| | | | | |
|---|---|---|---|---|
| Idaho, 9/10/05 | 17 | 104 | 6.1 | 1 |

**DAHRIN FOOTMAN (1)**

| | | | | |
|---|---|---|---|---|
| Nevada, Reno, 10/3/98 | 13 | 154 | 11.8 | 1 |

**DEREK STOTT - QB (1)**

| | | | | |
|---|---|---|---|---|
| Pacific, 11/23/91 | 15 | 103 | 6.9 | 0 |

**MATT WILLS (1)**

| | | | | |
|---|---|---|---|---|
| New Mexico State, 11/16/91 | 22 | 137 | 6.2 | 0 |

**WILLIE RUSSELL (1)**

| | | | | |
|---|---|---|---|---|
| Northern Illinois, 10/21/89 | 14 | 114 | 8.1 | 0 |

**ARTIS CARHEE (1)**

| | | | | |
|---|---|---|---|---|
| New Mexico, 11/1/80 | 7 | 102 | 14.6 | 2 |

**MEL CARVER (1)**

| | | | | |
|---|---|---|---|---|
| Hawaii, 11/15/80 | 11 | 115 | 10.5 | 0 |

**ROY CROUSE (1)**

| | | | | |
|---|---|---|---|---|
| Cal State Fullerton, 10/4/80 | 16 | 100 | 6.3 | 2 |

**DARALL MOORE (1)**

| | | | | |
|---|---|---|---|---|
| Montana, 9/27/75 | 29 | 155 | 5.3 | 0 |

**KEVIN COLE (1)**

| | | | | |
|---|---|---|---|---|
| Prairie View A&M, 10/12/74 | 17 | 124 | 7.5 | 0 |

**MIKE KELLY (1)**

| | | | | |
|---|---|---|---|---|
| South Dakota State, 11/9/74 | 18 | 109 | 6.1 | 1 |

**HENRY MELTON (1)**

| | | | | |
|---|---|---|---|---|
| New Mexico Highlands, 11/2/74 | 18 | 221 | 12.3 | 4 |

**STEVE MATAUSEK (1)**

| | | | | |
|---|---|---|---|---|
| Santa Clara, 11/3/73 | 5 | 100 | 20.0 | 0 |

**CHARLES COOPER (1)**

| | | | | |
|---|---|---|---|---|
| Montana State, 11/14/70 | 10 | 103 | 10.3 | 0 |

**GEORGE SAPHIRE (1)**

| | | | | |
|---|---|---|---|---|
| LaVerne, 9/27/69 | 15 | 113 | 7.5 | 0 |

**ROB HAYNES (1)**

| | | | | |
|---|---|---|---|---|
| Cal Tech, 10/26/68 | 5 | 101 | 20.2 | 0 |

*Bowl Game • Active Players In **Bold**

# UNLV 100-YARD RECEIVERS

| OPPONENT | REC | YDS | AVG | TD |
|---|---|---|---|---|
| **RYAN WOLFE (12)** | | | | |
| New Mexico, 10/14/06 | 9 | 176 | 19.6 | 2 |
| Nevada, Reno, 9/27/08 | 8 | 167 | 20.9 | 1 |
| Air Force, 10/6/07 | 10 | 164 | 16.4 | 0 |
| Idaho State, 9/2/06 | 6 | 160 | 26.7 | 1 |
| San Diego State, 11/22/08 | 11 | 144 | 13.1 | 2 |
| BYU, 10/25/08 | 10 | 136 | 13.6 | 1 |
| Colorado State, 10/7/06 | 11 | 135 | 12.3 | 1 |
| Hawaii, 9/19/09 | 9 | 130 | 14.4 | 0 |
| New Mexico, 10/24/09 | 11 | 118 | 10.7 | 1 |
| Air Force, 11/24/06 | 6 | 108 | 18.0 | 0 |
| Utah State, 8/30/08 | 7 | 103 | 14.7 | 2 |
| New Mexico, 11/8/08 | 7 | 100 | 14.3 | 0 |
| **DEVANTE DAVIS (11)** | | | | |
| Louisiana Tech, 10/6/12 | 8 | 186 | 23.3 | 1 |
| San Diego State, 11/30/13 | 8 | 171 | 21.4 | 4 |
| New Mexico, 9/28/13 | 10 | 164 | 16.4 | 3 |
| Hawai'i, 11/22/14 | 5 | 163 | 32.6 | 1 |
| Northern Illinois 9/13/14 | 6 | 150 | 25.0 | 2 |
| New Mexico, 11/3/12 | 7 | 145 | 20.7 | 1 |
| Hawai'i, 10/12/13 | 8 | 141 | 17.6 | 0 |
| CMU, 9/14/13 | 7 | 140 | 20.0 | 3 |
| Nevada, Reno, 10/26/13 | 8 | 121 | 15.1 | 2 |
| Air Force, 11/8/14 | 6 | 114 | 14.3 | 1 |
| Arizona, 8/29/14 | 8 | 100 | 12.5 | 0 |
| **LEN WARE (8)** | | | | |
| San Diego State, 11/16/96 | 7 | 200 | 28.6 | 2 |
| San Jose State, 11/22/97 | 7 | 150 | 21.4 | 0 |
| Northwestern, 9/5/98 | 8 | 136 | 17.0 | 1 |
| Air Force, 9/13/97 | 4 | 121 | 30.3 | 1 |
| TCU, 10/11/97 | 5 | 117 | 23.4 | 0 |
| TCU, 11/21/98 | 4 | 116 | 29.0 | 1 |
| Hawaii, 9/20/97 | 8 | 108 | 13.5 | 1 |
| Illinois State, 9/27/97 | 7 | 105 | 15.0 | 2 |
| **RANDY GATEWOOD (8)** | | | | |
| Idaho, 9/17/94 | 23 | 363 | 15.8 | 1 |
| Utah State, 10/23/93 | 9 | 134 | 14.8 | 0 |
| New Mexico State, 10/30/93 | 7 | 130 | 18.6 | 1 |
| Central Michigan, 9/10/94 | 9 | 126 | 14.0 | 1 |
| Eastern Michigan, 9/3/94 | 7 | 121 | 17.3 | 1 |
| Louisiana-Lafayette, 11/20/93 | 8 | 108 | 13.5 | 1 |
| San Jose State, 10/29/94 | 6 | 105 | 17.5 | 0 |
| *Central Michigan, 12/15/94 | 6 | 104 | 17.3 | 1 |
| **JIM SANDUSKY (8)** | | | | |
| Hawaii, 10/31/81 | 9 | 189 | 21.0 | 2 |
| BYU, 10/10/81 | 8 | 161 | 20.1 | 1 |
| Long Beach State, 9/26/81 | 7 | 149 | 21.3 | 0 |
| West Texas State, 9/19/81 | 6 | 134 | 22.3 | 1 |
| New Mexico, 9/12/81 | 4 | 124 | 31.0 | 0 |
| Utah, 10/24/81 | 6 | 120 | 20.0 | 1 |
| San Diego State, 11/14/81 | 7 | 119 | 17.0 | 1 |
| Texas-El Paso, 11/28/81 | 6 | 116 | 19.3 | 0 |
| **EARVIN JOHNSON (7)** | | | | |
| New Mexico, 10/16/04 | 6 | 144 | 24.0 | 2 |
| New Mexico, 10/12/02 | 8 | 141 | 17.6 | 0 |
| Colorado State, 11/30/02 | 12 | 132 | 11.0 | 2 |
| Brigham Young, 10/19/02 | 8 | 121 | 15.1 | 0 |
| Nevada, Reno, 10/4/03 | 10 | 114 | 11.4 | 0 |
| BYU, 10/25/03 | 7 | 108 | 15.4 | 1 |
| Wyoming, 11/6/04 | 8 | 107 | 13.4 | 2 |
| **DAMON WILLIAMS (7)** | | | | |
| Wyoming, 9/28/96 | 9 | 167 | 18.6 | 0 |
| USC, 10/4/97 | 11 | 165 | 15.0 | 0 |
| Fresno State, 10/26/96 | 5 | 132 | 26.4 | 0 |
| San Diego State, 11/16/96 | 4 | 112 | 28.0 | 1 |
| Wisconsin, 9/14/96 | 8 | 104 | 13.0 | 0 |
| Colorado State, 11/1/97 | 8 | 100 | 12.5 | 0 |
| TCU, 11/2/96 | 5 | 100 | 20.0 | 0 |
| **KEENAN McCARDELL (7)** | | | | |
| Long Beach State, 11/4/89 | 7 | 157 | 22.4 | 1 |
| Houston, 9/8/90 | 8 | 144 | 18.0 | 0 |
| Nevada, Reno, 11/11/89 | 6 | 137 | 22.8 | 0 |
| Utah State, 10/27/90 | 10 | 137 | 13.7 | 1 |
| San Jose State, 11/25/89 | 8 | 131 | 16.4 | 2 |
| Long Beach State, 11/17/90 | 9 | 124 | 13.8 | 1 |
| Oregon State, 9/15/90 | 6 | 109 | 18.2 | 3 |
| **SAM GREENE (7)** | | | | |
| Utah, 9/20/80 | 8 | 168 | 21.0 | 2 |
| Wyoming, 10/27/79 | 5 | 135 | 27.0 | 0 |
| San Diego State, 11/11/80 | 7 | 135 | 19.3 | 3 |
| New Mexico, 10/13/79 | 4 | 130 | 32.5 | 1 |
| Lamar, 11/23/79 | 5 | 107 | 21.4 | 1 |
| Hawaii, 9/29/79 | 5 | 107 | 21.4 | 0 |
| Tennessee State, 11/9/79 | 7 | 106 | 15.1 | 3 |
| **HENRY BAILEY (6)** | | | | |
| Idaho, 9/17/94 | 9 | 159 | 17.7 | 4 |
| San Jose State, 10/31/92 | 6 | 151 | 25.2 | 2 |
| Cal State Fullerton, 10/12/91 | 4 | 151 | 37.8 | 1 |
| Oregon, 9/26/92 | 5 | 129 | 25.8 | 1 |
| New Mexico State, 10/10/92 | 5 | 105 | 21.0 | 1 |
| *Central Michigan, 12/15/94 | 5 | 101 | 20.2 | 1 |
| **DEMOND THOMPKINS (6)** | | | | |
| Cal State Fullerton, 11/28/92 | 9 | 212 | 23.5 | 2 |
| Hawaii, 10/24/92 | 11 | 201 | 18.3 | 2 |
| San Jose State, 11/13/93 | 9 | 188 | 20.8 | 2 |
| Utah State, 10/23/93 | 9 | 185 | 20.5 | 0 |
| New Mexico State, 10/30/93 | 7 | 120 | 17.1 | 1 |
| Montana State, 11/21/92 | 4 | 103 | 25.8 | 1 |
| **CARLOS BAKER (5)** | | | | |
| San Jose State, 11/23/96 | 10 | 168 | 16.8 | 1 |
| San Jose State, 10/14/95 | 7 | 154 | 22.0 | 0 |
| Air Force, 9/12/98 | 6 | 114 | 19.0 | 1 |
| Nevada, Reno, 10/28/95 | 5 | 114 | 22.0 | 0 |
| New Mexico State, 11/18/95 | 7 | 111 | 15.8 | 1 |
| **GEORGE THOMAS (5)** | | | | |
| Cal State Fullerton, 9/27/86 | 6 | 197 | 32.8 | 2 |
| New Mexico State, 11/15/86 | 6 | 161 | 26.8 | 2 |
| San Jose State, 10/24/87 | 7 | 124 | 17.7 | 2 |
| Long Beach State, 9/28/85 | 5 | 106 | 21.2 | 2 |
| New Mexico State, 11/14/87 | 6 | 101 | 16.8 | 1 |
| **DARALL HAMBRICK (5)** | | | | |
| Pacific, 10/2/82 | 8 | 178 | 22.3 | 0 |
| Cal State Fullerton, 11/27/82 | 10 | 160 | 16.0 | 2 |
| Texas-El Paso, 10/9/82 | 5 | 116 | 23.2 | 1 |
| New Mexico, 9/18/82 | 9 | 112 | 12.4 | 1 |
| San Jose State, 10/30/82 | 5 | 104 | 20.8 | 0 |
| **GREG BROWN (5)** | | | | |
| Idaho State, 9/26/70 | 8 | 163 | 20.4 | 0 |
| Santa Clara, 10/9/71 | 6 | 132 | 22.0 | 0 |
| Oregon Tech, 10/3/70 | 5 | 116 | 23.2 | 0 |
| Hawaii, 11/7/70 | 5 | 113 | 22.6 | 0 |
| Cal State Los Angeles, 10/17/70 | 7 | 106 | 15.1 | 0 |
| **PHILLIP PAYNE (5)** | | | | |
| Southern Utah, 9/24/11 | 13 | 175 | 13.5 | 1 |
| Nevada, Reno, 10/2/10 | 8 | 170 | 21.3 | 0 |
| Air Force, 10/18/08 | 6 | 124 | 20.7 | 1 |
| Nevada, Reno, 10/3/09 | 10 | 112 | 11.2 | 0 |
| San Diego State, 11/28/09 | 5 | 107 | 21.4 | 1 |

*Ryan Wolfe*

# REBELS

# 100-YARD RECEIVERS

**CASEY FLAIR (4)**

| | | | | |
|---|---|---|---|---|
| Wisconsin, 9/8/07 | 10 | 12 | 12.6 | 1 |
| Wyoming, 10/27/07 | 10 | 121 | 12.1 | 1 |
| Colorado State, 10/7/06 | 8 | 100 | 12.5 | 0 |
| Air Force, 11/24/06 | 8 | 100 | 12.5 | 1 |

**NATE TURNER (4)**

| | | | | |
|---|---|---|---|---|
| San Diego State, 11/25/00 | 11 | 158 | 14.4 | 1 |
| Iowa State, 9/9/00 | 6 | 140 | 23.3 | 2 |
| *Arkansas, 12/21/00 | 8 | 126 | 15.8 | 2 |
| Air Force, 9/30/00 | 9 | 102 | 11.3 | 0 |

**BRIAN HARRIS (4)**

| | | | | |
|---|---|---|---|---|
| Nebraska-Omaha, 10/16/76 | 8 | 154 | 19.3 | 0 |
| Weber State, 9/25/76 | 7 | 144 | 20.6 | 0 |
| Troy State, 9/17/77 | 9 | 136 | 15.1 | 0 |
| Boise State, 9/24/77 | 6 | 110 | 18.3 | 0 |

**DEVONTE BOYD (3)**

| | | | | |
|---|---|---|---|---|
| **Utah State, 10/25/14** | **6** | **128** | **21.3** | **1** |
| **New Mexico, 11/1/14** | **11** | **108** | **9.8** | **0** |
| **Arizona, 11/8/14** | **8** | **100** | **12.5** | **0** |

**TROY MASON (3)**

| | | | | |
|---|---|---|---|---|
| Air Force, 9/30/00 | 4 | 122 | 30.5 | 0 |
| Northwestern, 9/7/01 | 7 | 106 | 15.1 | 0 |
| BYU, 9/23/00 | 5 | 102 | 20.4 | 0 |

**TODD FLOYD (3)**

| | | | | |
|---|---|---|---|---|
| San Jose State,11/22/97 | 5 | 125 | 25.0 | 0 |
| TCU, 11/2/96 | 4 | 109 | 27.3 | 1 |
| Nevada, Reno,9/6/97 | 11 | 100 | 9.1 | 0 |

**HENRY VEREEN (3)**

| | | | | |
|---|---|---|---|---|
| Idaho, 11/5/77 | 7 | 181 | 25.9 | 2 |
| Northern Arizona, 10/1/77 | 4 | 172 | 43.0 | 2 |
| Nevada, Reno, 11/20/76 | 4 | 140 | 35.0 | 0 |

**MARCUS SULLIVAN (2)**

| | | | | |
|---|---|---|---|---|
| Washington State, 9/14/12 | 6 | 136 | 22.7 | 2 |
| Hawai'i, 10/12/13 | 11 | 113 | 10.3 | 0 |

**MICHAEL J. JOHNSON (2)**

| | | | | |
|---|---|---|---|---|
| New Mexico, 9/25/10 | 8 | 138 | 17.3 | 3 |
| BYU, 10/10/09 | 6 | 113 | 18.8 | 1 |

**MICHAEL JOHNSON (2)**

| | | | | |
|---|---|---|---|---|
| Northwestern, 9/7/01 | 8 | 174 | 21.8 | 2 |
| Toledo, 09/21/02 | 8 | 109 | 13.6 | 0 |

**JOHN MA'AE (2)**

| | | | | |
|---|---|---|---|---|
| Pacific, 9/29/90 | 9 | 158 | 17.6 | 0 |
| New Mexico, 9/21/91 | 7 | 122 | 17.4 | 1 |

**RICKIE WILLS (2)**

| | | | | |
|---|---|---|---|---|
| Tulsa, 10/29/88 | 3 | 154 | 51.3 | 1 |
| Long Beach State, 11/26/88 | 5 | 106 | 21.2 | 0 |

**WAYMON ALDRIDGE (2)**

| | | | | |
|---|---|---|---|---|
| Cal State Fullerton, 11/27/82 | 9 | 181 | 20.1 | 2 |
| Pacific, 10/2/82 | 7 | 108 | 15.4 | 0 |

**MICHAEL MORTON (2)**

| | | | | |
|---|---|---|---|---|
| BYU, 10/10/81 | 10 | 146 | 14.6 | 1 |
| Utah, 10/24/81 | 6 | 129 | 21.5 | 1 |

**JEFF SPEK (2)**

| | | | | |
|---|---|---|---|---|
| Texas-El Paso, 11/28/81 | 8 | 206 | 25.8 | 1 |
| Fresno State, 11/7/81 | 12 | 181 | 15.1 | 1 |

**MIKE HAVERTY (2)**

| | | | | |
|---|---|---|---|---|
| South Dakota, 9/18/76 | 8 | 156 | 19.5 | 0 |
| Nebraska-Omaha, 10/16/76 | 10 | 144 | 14.4 | 0 |

**KURT SCHNABEL (2)**

| | | | | |
|---|---|---|---|---|
| Nebraska-Omaha, 10/11/75 | 5 | 130 | 26.0 | 0 |
| San Diego State, 11/8/75 | 6 | 123 | 20.5 | 0 |

**NATHANIEL HAWKINS (2)**

| | | | | |
|---|---|---|---|---|
| Idaho State, 9/26/70 | 7 | 173 | 24.7 | 0 |
| New Mexico Highlands, 10/30/71 | 7 | 125 | 17.9 | 0 |

**GREG ESTANDIA (1)**

| | | | | |
|---|---|---|---|---|
| Utah, 10/22/05 | 10 | 120 | 12.0 | 2 |

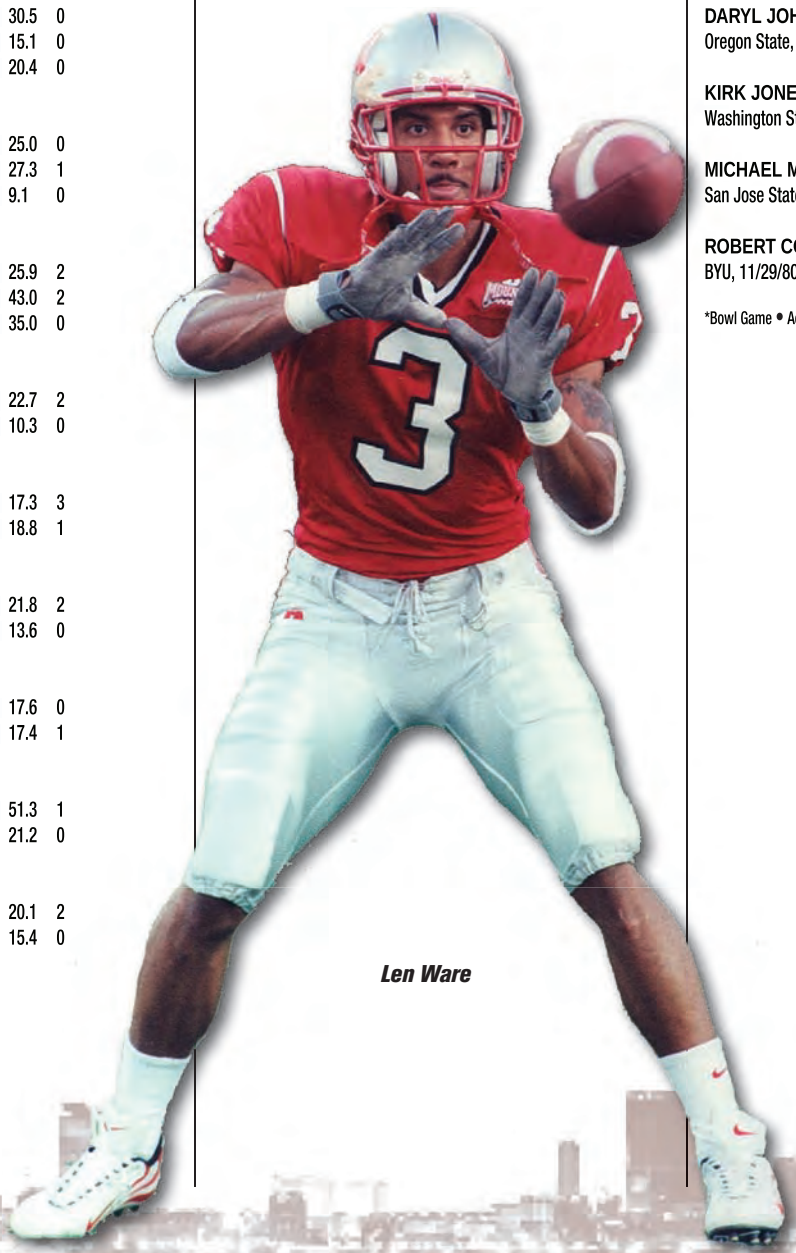

*Len Ware*

**DONELL WHEATON (1)**

| | | | | |
|---|---|---|---|---|
| New Mexico, 9/3/05 | 9 | 137 | 15.2 | 1 |

**STEVEN COSTA (1)**

| | | | | |
|---|---|---|---|---|
| Wyoming, 11/2/02 | 5 | 102 | 20.4 | 1 |

**LARRY CROOM (1)**

| | | | | |
|---|---|---|---|---|
| Nevada, Reno, 10/05/02 | 6 | 114 | 19.0 | 2 |

**ROD EMERY (1)**

| | | | | |
|---|---|---|---|---|
| Fresno State, 11/6/86 | 6 | 113 | 18.8 | 0 |

**GEORGE WILLIAMS (1)**

| | | | | |
|---|---|---|---|---|
| New Mexico State, 11/15/86 | 2 | 108 | 54.0 | 0 |

**BYRON BROWN (1)**

| | | | | |
|---|---|---|---|---|
| SMU, 11/1/84 | 7 | 104 | 14.9 | 0 |

**TONY GLADNEY (1)**

| | | | | |
|---|---|---|---|---|
| Fresno State, 11/24/84 | 3 | 106 | 35.3 | 1 |

**REGGIE FARMER (1)**

| | | | | |
|---|---|---|---|---|
| Utah State, 10/22/83 | 6 | 130 | 21.7 | 3 |

**DARYL JOHNSON (1)**

| | | | | |
|---|---|---|---|---|
| Oregon State, 10/1/83 | 7 | 106 | 15.1 | 0 |

**KIRK JONES (1)**

| | | | | |
|---|---|---|---|---|
| Washington State, 9/24/83 | 9 | 100 | 11.1 | 0 |

**MICHAEL McDADE (1)**

| | | | | |
|---|---|---|---|---|
| San Jose State, 9/10/83 | 10 | 125 | 12.5 | 1 |

**ROBERT COBB (1)**

| | | | | |
|---|---|---|---|---|
| BYU, 11/29/80 | 8 | 110 | 13.8 | 0 |

*Bowl Game • Active Players In **Bold**

# UNLV 200-YARD PASSERS

| OPPONENT | COMP | ATT | YDS | TD | INT |
|---|---|---|---|---|---|
| **RANDALL CUNNINGHAM (24)** | | | | | |
| Cal State Fullerton, 11/27/82 | 23 | 37 | 413 | 4 | 0 |
| Pacific, 10/2/82 | 26 | 46 | 413 | 1 | 0 |
| San Diego State, 10/27/83 | 19 | 25 | 347 | 3 | 0 |
| Utah State, 10/22/83 | 19 | 35 | 319 | 3 | 0 |
| SMU, 12/1/84 | 23 | 37 | 314 | 1 | 0 |
| San Jose State, 9/10/83 | 22 | 36 | 313 | 2 | 1 |
| San Diego State, 9/25/82 | 19 | 42 | 306 | 2 | 1 |
| Washington State, 9/24/83 | 24 | 42 | 296 | 2 | 3 |
| Pacific, 10/20/84 | 26 | 35 | 288 | 4 | 1 |
| Oregon State, 10/1/83 | 17 | 28 | 285 | 1 | 1 |
| Colorado State, 11/6/82 | 14 | 28 | 281 | 4 | 1 |
| Idaho State, 10/13/84 | 21 | 26 | 274 | 1 | 1 |
| *Toledo, 12/15/84 | 18 | 28 | 270 | 2 | 0 |
| Long Beach State, 11/13/82 | 22 | 40 | 266 | 0 | 2 |
| Pacific, 9/17/83 | 19 | 29 | 264 | 2 | 0 |
| Utah, 10/16/82 | 22 | 38 | 260 | 0 | 0 |
| San Jose State, 10/30/82 | 22 | 38 | 260 | 0 | 0 |
| Texas-El Paso, 10/9/82 | 17 | 34 | 251 | 2 | 0 |
| New Mexico, 9/18/82 | 19 | 44 | 246 | 2 | 0 |
| Utah State, 11/17/84 | 15 | 25 | 242 | 3 | 0 |
| Hawaii, 9/29/84 | 19 | 37 | 232 | 1 | 3 |
| Fresno State, 11/24/84 | 13 | 24 | 230 | 1 | 1 |
| Fresno State, 11/20/82 | 22 | 37 | 212 | 2 | 1 |
| Hawaii, 10/15/83 | 17 | 39 | 205 | 0 | 1 |
| **JON DENTON (17)** | | | | | |
| San Diego State, 11/16/96 | 27 | 53 | 503 | 4 | 0 |
| Wyoming, 9/28/96 | 32 | 46 | 486 | 3 | 2 |
| San Jose State, 11/23/96 | 33 | 61 | 432 | 4 | 3 |
| San Jose State, 11/22/97 | 26 | 44 | 401 | 5 | 3 |
| TCU, 11/2/96 | 26 | 47 | 382 | 3 | 1 |
| Southern California, 10/4/97 | 26 | 45 | 354 | 1 | 1 |
| San Diego State, 10/18/97 | 31 | 56 | 335 | 1 | 3 |
| Air Force, 9/13/97 | 23 | 41 | 333 | 2 | 0 |
| BYU, 10/12/96 | 24 | 36 | 314 | 3 | 1 |
| Illinois State, 9/27/97 | 21 | 30 | 295 | 3 | 0 |
| Wisconsin, 9/14/96 | 20 | 39 | 293 | 2 | 3 |
| Air Force, 9/7/96 | 25 | 45 | 275 | 0 | 2 |
| Nevada, Reno, 9/6/97 | 25 | 45 | 267 | 1 | 2 |
| TCU, 10/11/97 | 16 | 37 | 246 | 2 | 2 |
| Colorado State, 9/21/96 | 26 | 46 | 243 | 1 | 0 |
| Fresno State, 10/26/96 | 17 | 38 | 233 | 1 | 0 |
| Hawaii, 9/20/97 | 21 | 46 | 221 | 2 | 3 |
| **OMAR CLAYTON (16)** | | | | | |
| Hawaii, 9/19/09 | 28 | 43 | 340 | 3 | 2 |
| Nevada, Reno, 9/7/08 | 18 | 38 | 327 | 3 | 1 |
| BYU, 10/25/08 | 26 | 40 | 321 | 1 | 1 |
| Colorado State, 10/20/07 | 23 | 36 | 304 | 2 | 3 |
| San Diego State, 11/28/09 | 21 | 35 | 274 | 1 | 2 |
| Wyoming, 9/26/09 | 26 | 43 | 260 | 1 | 2 |
| BYU, 10/10/09 | 20 | 32 | 253 | 2 | 2 |
| Air Force, 10/18/08 | 19 | 30 | 251 | 2 | 0 |
| Iowa State, 9/20/08 | 15 | 21 | 235 | 3 | 0 |
| Air Force, 11/18/10 | 18 | 30 | 224 | 1 | 1 |
| Utah, 10/17/09 | 23 | 44 | 223 | 0 | 2 |
| Wyoming, 10/27/07 | 21 | 39 | 223 | 1 | 2 |
| Utah, 9/11/10 | 18 | 37 | 217 | 0 | 0 |
| Nevada, Reno, 10/2/10 | 14 | 23 | 214 | 1 | 1 |
| Sacramento State, 9/5/09 | 13 | 17 | 213 | 1 | 0 |
| New Mexico, 10/24/09 | 20 | 30 | 204 | 2 | 0 |
| **SAM KING (13)** | | | | | |
| Texas-El Paso, 11/28/81 | 23 | 33 | 476 | 1 | 0 |
| BYU, 10/10/81 | 31 | 57 | 473 | 2 | 4 |
| Hawaii, 10/31/81 | 30 | 47 | 439 | 3 | 2 |
| West Texas State, 9/19/81 | 20 | 28 | 340 | 1 | 1 |
| Fresno State, 11/7/81 | 27 | 52 | 340 | 1 | 2 |
| Fresno State, 11/3/79 | 17 | 29 | 325 | 4 | 0 |
| Air Force, 11/21/81 | 26 | 40 | 311 | 1 | 1 |
| New Mexico, 10/13/79 | 17 | 32 | 289 | 3 | 3 |
| Wyoming, 10/3/81 | 24 | 47 | 271 | 1 | 3 |
| Long Beach State, 9/26/81 | 15 | 26 | 246 | 2 | 0 |
| Utah, 10/24/81 | 15 | 27 | 246 | 2 | 0 |
| New Mexico, 9/12/81 | 10 | 19 | 234 | 1 | 1 |
| San Diego State, 11/14/81 | 20 | 34 | 232 | 2 | 2 |
| **GLENN CARANO (10)** | | | | | |
| Weber State, 9/25/76 | 24 | 37 | 359 | 2 | 1 |
| South Dakota, 9/18/76 | 21 | 43 | 327 | 3 | 1 |
| Nevada, Reno, 11/20/76 | 15 | 39 | 325 | 3 | 1 |
| Weber State, 11/15/75 | 18 | 33 | 320 | 0 | 0 |
| Northern Arizona, 11/1/75 | 19 | 31 | 267 | 0 | 0 |
| Akron, 11/27/76 | 19 | 42 | 241 | 0 | 3 |
| South Dakota State, 11/8/75 | 15 | 21 | 234 | 0 | 0 |
| Northern Iowa, 9/13/75 | 11 | 16 | 231 | 0 | 0 |
| Northern Arizona, 10/23/76 | 19 | 35 | 230 | 2 | 1 |
| Idaho State, 10/2/76 | 15 | 31 | 208 | 0 | 3 |
| **CALEB HERRING (9)** | | | | | |
| Hawai'i, 10/12/13 | 34 | 56 | 385 | 1 | 1 |
| Nevada, Reno, 10/26/13 | 29 | 42 | 335 | 3 | 0 |
| New Mexico, 9/28/13 | 24 | 34 | 293 | 4 | 0 |
| San Diego State, 11/30/13 | 20 | 30 | 270 | 5 | 0 |
| Wyoming, 11/17/12 | 22 | 36 | 268 | 2 | 0 |
| Central Michigan, 11/14/13 | 24 | 28 | 266 | 3 | 0 |
| San Jose State, 11/2/13 | 26 | 49 | 265 | 2 | 2 |
| Utah State, 11/9/13 | 17 | 39 | 252 | 2 | 1 |
| Southern Utah, 9/24/11 | 23 | 41 | 223 | 1 | 3 |
| **DEREK STOTT (9)** | | | | | |
| Long Beach State, 11/4/89 | 18 | 23 | 344 | 3 | 0 |
| Pacific, 9/29/90 | 21 | 29 | 293 | 0 | 0 |
| San Jose State, 11/25/89 | 16 | 30 | 286 | 3 | 0 |
| Utah State, 10/27/90 | 22 | 44 | 279 | 1 | 2 |
| Fresno State, 10/26/91 | 12 | 24 | 236 | 1 | 1 |
| Cal State Fullerton 10/6/90 | 11 | 22 | 217 | 0 | 0 |
| Nevada, Reno, 11/11/89 | 16 | 33 | 212 | 1 | 2 |
| Cal State Fullerton, 10/12/91 | 9 | 21 | 209 | 1 | 1 |
| Houston, 9/8/90 | 14 | 27 | 207 | 0 | 0 |
| **BOB STOCKHAM (8)** | | | | | |
| Utah State, 10/23/93 | 25 | 48 | 425 | 1 | 3 |
| New Mexico State, 10/30/93 | 30 | 53 | 418 | 3 | 3 |
| San Jose State, 11/13/93 | 18 | 33 | 289 | 2 | 3 |
| Louisiana-Lafayette, 11/20/93 | 21 | 49 | 263 | 2 | 6 |
| San Jose State, 10/31/92 | 9 | 20 | 247 | 4 | 0 |
| Kansas State, 9/25/93 | 17 | 31 | 223 | 2 | 3 |
| Oregon, 9/26/92 | 15 | 31 | 220 | 1 | 0 |
| Texas-El Paso, 9/11/93 | 11 | 27 | 206 | 3 | 3 |
| **STEVE STALLWORTH (8)** | | | | | |
| Pacific, 10/11/86 | 21 | 35 | 269 | 0 | 2 |
| Louisiana-Lafayette, 10/26/85 | 19 | 40 | 267 | 1 | 2 |
| Wisconsin, 9/21/85 | 22 | 46 | 267 | 2 | 1 |
| Long Beach State, 11/22/86 | 14 | 20 | 233 | 2 | 0 |
| Long Beach State, 9/28/85 | 14 | 22 | 233 | 2 | 1 |
| Tennessee Tech, 9/7/85 | 16 | 26 | 212 | 1 | 0 |
| New Mexico State, 11/15/86 | 6 | 10 | 207 | 3 | 1 |
| North Texas State, 11/1/86 | 15 | 25 | 200 | 3 | 2 |
| **BLAKE DECKER (7)** | | | | | |
| **Northern Illinois, 9/13/14** | **24** | **42** | **397** | **1** | **3** |
| **San Diego State, 9/27/14** | **18** | **31** | **346** | **1** | **2** |
| **Fresno State, 10/10/14** | **29** | **40** | **332** | **1** | **1** |
| **New Mexico, 11/1/14** | **28** | **44** | **271** | **0** | **2** |
| **Utah State, 10/25/14** | **22** | **38** | **267** | **2** | **2** |
| **Air Force, 11/8/14** | **18** | **32** | **263** | **1** | **0** |
| **Arizona, 11/8/14** | **22** | **41** | **252** | **1** | **1** |
| **NICK SHERRY (7)** | | | | | |
| Louisiana Tech, 10/6/12 | 22 | 46 | 378 | 4 | 1 |
| Washington State, 9/14/12 | 33 | 50 | 357 | 3 | 1 |
| New Mexico, 11/3/12 | 17 | 27 | 289 | 2 | 2 |
| Air Force, 9/22/12 | 23 | 32 | 250 | 1 | 1 |
| Nevada, Reno, 10/13/12 | 21 | 35 | 243 | 1 | 1 |
| Northern Arizona, 9/8/12 | 16 | 29 | 239 | 0 | 0 |
| Minnesota, 8/29/13 | 35 | 50 | 226 | 2 | 2 |
| **JASON THOMAS (7)** | | | | | |
| Wyoming, 11/02/02 | 20 | 25 | 329 | 2 | 0 |
| Northwestern, 9/7/01 | 18 | 39 | 304 | 2 | 1 |
| San Diego State, 11/25/00 | 19 | 31 | 277 | 2 | 0 |
| Nevada, Reno, 10/05/02 | 16 | 35 | 262 | 2 | 0 |
| Air Force, 9/30/00 | 16 | 22 | 259 | 1 | 0 |
| *Arkansas, 12/21/00 | 12 | 17 | 217 | 3 | 0 |
| BYU, 9/23/00 | 11 | 17 | 202 | 0 | 1 |
| **JARED BROWN (6)** | | | | | |
| *Central Michigan, 9/10/94 | 23 | 49 | 306 | 0 | 0 |
| New Mexico State, 11/18/95 | 24 | 50 | 285 | 3 | 2 |
| Idaho, 9/17/94 | 18 | 33 | 254 | 1 | 0 |
| Iowa State, 9/23/95 | 19 | 28 | 244 | 3 | 1 |
| Nevada, Reno, 10/28/95 | 17 | 42 | 230 | 0 | 0 |
| San Jose State, 10/14/95 | 13 | 24 | 203 | 2 | 2 |
| **ROCKY HINDS (5)** | | | | | |
| Air Force, 11/24/06 | 26 | 34 | 351 | 2 | 0 |
| Idaho State, 9/2/06 | 24 | 42 | 322 | 1 | 0 |
| Utah, 10/28/06 | 25 | 35 | 232 | 2 | 2 |
| San Diego State, 11/11/06 | 20 | 39 | 211 | 1 | 2 |
| BYU, 10/21/06 | 16 | 32 | 205 | 1 | 3 |
| **SHANE STEICHEN (5)** | | | | | |
| New Mexico, 10/14/06 | 18 | 30 | 295 | 5 | 2 |
| Utah State, 9/24/05 | 25 | 43 | 265 | 2 | 1 |
| Idaho, 9/10/05 | 22 | 34 | 250 | 2 | 1 |
| New Mexico, 9/3/05 | 18 | 30 | 227 | 2 | 1 |
| Wyoming, 11/06/04 | 20 | 34 | 223 | 4 | 2 |
| **LARRY GENTRY (5)** | | | | | |
| Utah, 9/20/80 | 18 | 34 | 325 | 3 | 5 |
| Wyoming, 10/27/79 | 11 | 18 | 253 | 1 | 0 |
| Texas-El Paso, 10/18/80 | 17 | 23 | 225 | 5 | 2 |
| Colorado State, 9/27/80 | 9 | 16 | 218 | 4 | 1 |
| San Diego State, 10/11/80 | 14 | 28 | 207 | 4 | 2 |
| **KURT NANTKES (4)** | | | | | |
| Toledo, 8/30/03 | 27 | 41 | 308 | 3 | 1 |
| Utah State, 9/25/04 | 20 | 35 | 283 | 1 | 4 |
| Nevada, Reno, 10/4/03 | 27 | 40 | 255 | 0 | 1 |
| Utah, 10/18/03 | 13 | 31 | 211 | 0 | 1 |
| **MIKE CLAUSEN (3)** | | | | | |
| New Mexico, 11/8/08 | 17 | 34 | 203 | 2 | 0 |
| Nevada, Reno, 10/3/09 | 26 | 50 | 276 | 1 | 0 |
| San Diego State, 11/22/08 | 26 | 40 | 316 | 2 | 2 |
| **TRAVIS DIXON (3)** | | | | | |
| Air Force, 10/6/07 | 23 | 37 | 274 | 0 | 0 |
| Wisconsin, 9/8/07 | 23 | 36 | 258 | 1 | 1 |
| Nevada, Reno, 9/29/07 | 17 | 37 | 249 | 1 | 1 |
| **JARROD JACKSON (3)** | | | | | |
| Utah, 10/22/05 | 29 | 54 | 356 | 3 | 2 |
| BYU, 11/5/05 | 31 | 52 | 329 | 1 | 3 |
| Wyoming, 10/1/05 | 26 | 48 | 239 | 2 | 2 |
| **JASON DAVIS (3)** | | | | | |
| Idaho, 9/17/94 | 30 | 46 | 381 | 4 | 1 |
| Eastern Michigan, 9/3/94 | 17 | 35 | 253 | 2 | 1 |
| Louisiana Tech, 10/8/94 | 17 | 37 | 210 | 3 | 1 |
| **JOHN MA'AE (3)** | | | | | |
| Hawaii, 10/24/92 | 20 | 47 | 272 | 2 | 0 |
| Cal State Fullerton, 11/28/92 | 10 | 21 | 251 | 2 | 1 |
| New Mexico State, 10/10/92 | 14 | 34 | 206 | 1 | 1 |
| **GREG VAN NESS (3)** | | | | | |
| Idaho, 11/5/77 | 27 | 40 | 473 | 4 | 0 |
| Troy State, 9/17/77 | 16 | 36 | 260 | 4 | 1 |
| Boise State, 9/24/77 | 19 | 43 | 215 | 0 | 2 |
| **JIM STARKES (3)** | | | | | |
| Cal State Los Angeles, 10/17/70 | 15 | 26 | 261 | 0 | 0 |
| Oregon Tech, 10/3/70 | 11 | 19 | 208 | 0 | 0 |
| Santa Clara, 10/9/71 | 12 | 24 | 203 | 0 | 0 |
| **CARLTON KELLEY (2)** | | | | | |
| Western Illinois, 10/8/77 | 11 | 17 | 273 | 3 | 0 |
| Northern Arizona, 10/1/77 | 9 | 18 | 210 | 1 | 0 |
| **BILL CASEY (2)** | | | | | |
| Azusa-Pacific, 9/21/68 | 11 | 24 | 230 | 0 | 0 |
| Saint Mary's, 9/14/68 | 16 | 22 | 201 | 0 | 0 |
| **JARED LEBOWITZ (1)** | | | | | |
| Hawai'i, 11/22/14 | 13 | 30 | 212 | 0 | 1 |
| **MATT RAY (1)** | | | | | |
| Colorado State, 11/27/99 | 16 | 29 | 216 | 1 | 0 |
| **KEVIN CROOK (1)** | | | | | |
| Colorado State, 11/1/97 | 23 | 45 | 273 | 0 | 3 |
| **HUNKIE COOPER (1)** | | | | | |
| New Mexico State, 11/16/91 | 9 | 16 | 212 | 2 | 0 |
| **CHARLES PRICE (1)** | | | | | |
| Utah State, 11/5/88 | 23 | 38 | 251 | 0 | 0 |
| **RICHARD WILLIAMS (1)** | | | | | |
| Long Beach State, 11/26/88 | 18 | 33 | 250 | 1 | 1 |
| **GREG VAN HOUTON (1)** | | | | | |
| Nebraska-Omaha, 10/16/76 | 18 | 26 | 289 | 3 | 0 |
| **DON KENNEDY (1)** | | | | | |
| Idaho State, 9/26/70 | 12 | 18 | 259 | 0 | 0 |

*Bowl Game • Active Players In **Bold**

# REBELS
# THE LAST TIME

A KICKOFF WAS RETURNED FOR A TOUCHDOWN
UNLV: 98 yards by Deante' Purvis vs. Colorado State, Oct. 29, 2009
OPP: 98 yards by Marcus Jones at Minnesota, Aug. 28, 2013

A PUNT WAS RETURNED FOR A TOUCHDOWN
UNLV: 52 yards by Troy Mason vs. San Diego State, Oct. 13, 2001
OPP: 71 yards by Tim Vizzi vs. San Diego State, Nov. 30, 2013

A BLOCKED PUNT WAS RETURNED FOR A TOUCHDOWN
UNLV: Tim Hasson at Utah, Sept. 11, 2010
OPP: Shaun Harper at Utah, Oct. 23, 2004

A BLOCKED FIELD GOAL WAS RETURNED FOR A TOUCHDOWN
UNLV: 53 yards by Sidney Hodge vs. Wyoming, Nov. 17, 2012
OPP: 51 yards by Martez Shabazz at Minnesota, Aug. 28, 2013

AN INTERCEPTION WAS RETURNED FOR A TOUCHDOWN
UNLV: 19 yards by Will Chandler vs. Wisconsin, Sept. 4, 2010
OPP: 52 yards by Tra'Mayne Bondurant vs. Arizona, Sept. 7, 2013

A FUMBLE WAS RETURNED FOR A TOUCHDOWN
UNLV: 30 yards by Kenneth Penny at Boise State, Oct. 20, 2012
OPP: 30 yards by Shaq Bell of Colorado State, Nov. 10, 2012

A CONVERSION ATTEMPT WAS RETURNED FOR TWO POINTS
UNLV: Never
OPP: Brand Ratcliff of New Mexico, Oct. 12, 2002

A SAFETY WAS RECORDED
UNLV: Team safety after a penalty was called in the end zone vs. Northern Illinois, Sept. 13, 2014
OPP: Team safety after Blake Decker was tackled in the end zone vs. Northern Colorad, Sept. 6, 2014

A SHUTOUT WAS RECORDED ON THE ROAD
UNLV: 13-0 vs. Cal State Fullerton, Nov. 12, 1983
OPP: 37-0 at Nevada, Reno, Oct. 8, 2011

A SHUTOUT WAS RECORDED AT SAM BOYD STADIUM
UNLV: 27-0 vs. Utah, Sept. 22, 2007
OPP: 7-0 by San Diego State, Nov. 8, 2003

A TEAM DID NOT COMMIT A TURNOVER
UNLV: vs. Air Force, Nov. 8, 2014
OPP: at San Diego State, Sept. 27, 2014

A TEAM DID NOT PUNT
UNLV: vs. Tennessee Tech, Sept. 7, 1985
OPP: at Air Force, Nov. 19, 2011

A TEAM DID NOT HAVE A PENALTY
UNLV: vs. Western Illinois, Sept. 21, 2013
OPP: at TCU, Dec. 3, 2011

***Jon Denton's 503 yards vs. SDSU were an NCAA freshman record.***

A TIE GAME WAS PLAYED
UNLV: 16-16 vs. San Jose State, Nov. 23, 1985

A TEAM BLOCKED A PUNT
UNLV: Trent Langham at Air Force, Nov. 21, 2013
OPP: Kameron Kelly of San Diego State, Sept. 27, 2014

A TEAM BLOCKED A FIELD GOAL
UNLV: Tim Hasson vs. Wyoming, Nov. 17, 2012
OPP: Moses Samia at Hawai'i, Nov. 22, 2014

AN INDIVIDUAL KICKED FOUR OR MORE FIELD GOALS
UNLV: 4 by Nolan Kohorst vs. Hawaii, Oct. 12, 2013
OPP: 4 bu Austin Lopez at San Jose State, Oct. 4, 2014

A 50-YARD FIELD GOAL WAS MADE
UNLV: 54 yards by Nicolai Bornand vs. Northern Colorado, Sept. 6, 2014
OPP: 53 yards by Abel Perez at San Diego State, Nov. 27, 2010

AN INDIVIDUAL SCORED FOUR OR MORE TOUCHDOWNS
UNLV: 4 by Devante Davis vs. San Diego State, Nov. 30, 2013
OPP: 4 by Donnell Pumphrey at San Diego State, Sept. 27, 2014

A TEAM HAD 600 OR MORE YARDS TOTAL OFFENSE
UNLV: 644 vs. Wyoming, Nov. 2, 2002
OPP: 616 vs. Northern Illinois, Sept. 13, 2014

A TEAM SCORED AT LEAST 50 POINTS
UNLV: 56, at New Mexico, Sept. 28, 2013
OPP: 58 at Arizona, Aug. 29, 2014

A TEAM SCORED AT LEAST 60 POINTS
UNLV: 63 vs. Nebraska-Omaha, Oct. 16, 1976
OPP: 63 at Nevada, Reno, Oct. 3, 2009

A PASS WAS COMPLETED FOR AT LEAST 70-79 YARDS
UNLV: 75 by Nick Sherry to Devante Davis vs. New Mexico, Nov. 3, 2012
OPP: 71 by Criag Harrison to JoJo Natson at Utah State, Oct. 25, 2014

A PASS WAS COMPLETED FOR AT LEAST 80 YARDS OR MORE
UNLV: 81 by Jared Lebowitz to Devante Davis at Hawai'i, Nov. 22, 2014
OPP: 92 by Anu Solomon to Austin Hill of Arizona, Aug. 29, 2014

AN INDIVIDUAL PASSED FOR AT LEAST 400 YARDS
UNLV: 401 by Jon Denton vs. SJSU, Nov. 22, 1997
OPP: 425 by Anu Solomon of Arizona, Aug. 29, 2014

AN INDIVIDUAL PASSED FOR AT LEAST 500 YARDS
UNLV: 503 by Jon Denton vs. SDSU, Nov. 16, 1996
OPP: 546 by Cody Ledbetter of NMSU, Nov. 18, 1995

AN INDIVIDUAL PASSED FOR AT LEAST 200 YARDS AND RUSHED FOR AT LEAST 100 YARDS
UNLV: 304 yards passing, 135 yards rushing by Omar Clayton vs. Colorado State, Oct. 20, 2007
OPP: 284 yards passing, 122 yards rushing by Eric Hisaw of Idaho, Sept. 17, 1994

AN INDIVIDUAL COMPLETED AT LEAST 30 PASSES
UNLV: 34 by Caleb Herring vs. Hawai'i, Oct. 12, 2013
OPP: 33 by Derek Carr at Fresno State, Oct. 19, 2013

AN INDIVIDUAL THREW AT LEAST FIVE INTERCEPTIONS
UNLV: 6 by Bob Stockham vs. USL, Nov. 20, 1993
OPP: 5 by Dave Henigan of Pacific, Oct. 3, 1992

AN INDIVIDUAL INTERCEPTED AT LEAST THREE PASSES
UNLV: 3 by Ed Saignes vs. Idaho State, Oct. 13, 1984
OPP: 3 by Darius Cunnigan of Pacific, Oct. 3, 1992

AN INDIVIDUAL HAD AT LEAST 10 RECEPTIONS
UNLV: 10 by Devante Davis vs. North Texas, Jan. 1, 2014
OPP: 12 by Josh Harper of Fresno State, Oct. 10, 2014

***Devante Davis had a career-long 81-yard reception in 2014.***

A TEAM PASSED FOR LESS THAN 100 YARDS
UNLV: 71 at Boise State, Oct. 20, 2012
OPP: 46 vs. Nevada, Reno, Nov. 29, 2014

A TEAM HAD TWO RECEIVERS WITH AT LEAST 100 YARDS
UNLV: 102 by Devonte Boyd and 100 by Devante Davis vs. Arizona, Aug. 29, 2014
OPP: 110 by Austin Hill and 101 by Samajie Grant of Arizona, Aug. 29 2014

AN INDIVIDUAL RUSHED FOR AT LEAST 200 YARDS
UNLV: 220 by Tim Cornett at Air Force, Nov. 21, 2013
OPP: 219 Joey Iosefa at Hawai'i, Nov. 22, 2014

A RUN WENT FOR AT LEAST 50-59 YARDS
UNLV: 58 by Bradley Randle vs. New Mexico, Nov. 3, 2012
OPP: 59 by James Butler of Nevada, Reno, Nov. 29, 2014

A RUN WENT FOR AT LEAST 60-69 YARDS
UNLV: 68 by Shaq Murray-Lawrence at BYU, Nov. 15, 2014
OPP: 68 by Kasey Carrier at New Mexico, Sept. 28, 2013

A RUN WENT FOR AT LEAST 70-79 YARDS
UNLV: 73 by Shaq Murray-Lawrence at Fresno State, Oct. 19, 2013
OPP: 71 by Donnell Pumphrey at San Diego State, Sept. 27, 2014

A RUN WENT FOR AT LEAST 80-89 YARDS
UNLV: 80 by Tim Cornett vs. Hawai'i, Sept. 17, 2011
OPP: 83 by Tyler Ervin at San Jose State, Oct. 4, 2014

A TEAM RUSHED FOR AT LEAST 300 YARDS
UNLV: 330 at Air Force, Nov. 21, 2013
OPP: 408 vs. Nevada, Reno, Nov. 29, 2014

A TEAM RUSHED FOR LESS THAN 50 YARDS
UNLV: 33 vs. Air Force, Nov. 8, 2014
OPP: 6 vs. Hawai'i, Sept. 17, 2011

A TEAM HAD TWO RUNNERS WITH AT LEAST 100 YARDS
UNLV: 113 by RB Bradley Randle and 107 by RB Tim Cornett vs. New Mexico, Nov. 3, 2012
OPP: 143 by QB Cody Fajardo, 132 by RB Don Jackson and 116 bu RB James Butler of Nevada, Reno, Nov. 29, 2014

# UNLV CAREER LEADERS

*Mack Gilchrist*

*Joe Haro*

*James Wofford*

*Tim Cornett*

## RUSHING

(11 players have rushed for 1,750 yards or more in a career)

| | YR | ATT | YDS | AVG | TD |
|---|---|---|---|---|---|
| 1. | TIM CORNETT | | | | |
| | 2010 | 144 | 546 | 3.8 | 6 |
| | 2011 | 119 | 671 | 5.6 | 7 |
| | 2012 | 242 | 1,232 | 5.1 | 7 |
| | 2013 | 264 | 1,284 | 4.9 | 15 |
| | **TOTAL** | **769** | **3,733** | **4.9** | **35** |
| 2. | MIKE THOMAS | | | | |
| | 1973 | 274 | 1,741 | 6.4 | 20 |
| | 1974 | 201 | 1,408 | 7.0 | 17 |
| | **TOTAL** | **475** | **3,149** | **6.6** | **37** |
| 3. | DOMINIQUE DORSEY | | | | |
| | 2001 | 57 | 379 | 6.6 | 4 |
| | 2002 | 78 | 568 | 7.3 | 3 |
| | 2003 | 158 | 626 | 4.0 | 1 |
| | 2004 | 226 | 1,261 | 5.6 | 6 |
| | **TOTAL** | **519** | **2,834** | **5.5** | **14** |
| 4. | KIRK JONES | | | | |
| | 1983 | 98 | 404 | 4.1 | 6 |
| | 1984 | 154 | 1,007 | 6.5 | 3 |
| | 1985 | 156 | 790 | 5.1 | 4 |
| | 1986 | 93 | 455 | 4.9 | 3 |
| | **TOTAL** | **501** | **2,656** | **5.3** | **16** |
| 5. | MICHAEL MORTON | | | | |
| | 1978 | 75 | 411 | 5.5 | 2 |
| | 1979 | 143 | 881 | 6.2 | 8 |
| | 1980 | 79 | 552 | 7.0 | 6 |
| | 1981 | 123 | 692 | 5.6 | 4 |
| | **TOTAL** | **420** | **2,536** | **6.0** | **20** |
| 6. | JOE HARO | | | | |
| | 1998* | 4 | 0 | 0 | 0 |
| | 1999 | 8 | 65 | 8.1 | 0 |
| | 2000 | PLAYED ON DEFENSE | | | |
| | 2001 | 218 | 1,107 | 5.1 | 10 |
| | 2002 | 159 | 841 | 5.3 | 5 |
| | **TOTAL** | **389** | **2,013** | **5.2** | **15** |
| | *RECEIVED MEDICAL HARDSHIP STATUS | | | | |
| 7. | OMAR LOVE | | | | |
| | 1992 | 84 | 483 | 5.8 | 3 |
| | 1993 | 129 | 545 | 4.2 | 7 |
| | 1994 | 150 | 548 | 3.7 | 1 |
| | 1996 | 91 | 356 | 3.9 | 1 |
| | **TOTAL** | **454** | **1,932** | **4.3** | **12** |
| 8. | ICKEY WOODS | | | | |
| | 1984 | 2 | 4 | 2.0 | 0 |
| | 1985 | 7 | 23 | 3.3 | 1 |
| | 1986 | 60 | 240 | 4.0 | 4 |
| | 1987 | 259 | 1,658 | 6.4 | 10 |
| | **TOTAL** | **328** | **1,925** | **5.9** | **15** |
| 9. | JAMES WOFFORD | | | | |
| | 1997 | 124 | 624 | 5.0 | 4 |
| | 1998 | 173 | 816 | 4.7 | 5 |
| | 1999 | 45 | 232 | 5.2 | 1 |
| | 2000 | 31 | 189 | 6.1 | 1 |
| | **TOTAL** | **373** | **1,861** | **5.0** | **11** |
| 10. | MACK GILCHRIST | | | | |
| | 1968 | 42 | 283 | 6.7 | 2 |
| | 1969 | 153 | 765 | 5.0 | 11 |
| | 1970 | 175 | 764 | 4.4 | 10 |
| | 1971 | 20 | 38 | 1.9 | 2 |
| | **TOTAL** | **390** | **1,850** | **4.4** | **25** |
| 11. | RAYMOND STRONG | | | | |
| | 1976 | 125 | 907 | 7.3 | 9 |
| | 1977 | 143 | 843 | 5.9 | 6 |
| | **TOTAL** | **268** | **1,750** | **6.5** | **15** |

## PASSING

(12 players have passed for 2,950 yards or more in a career)

| | YR | ATT | COMP | INT | PCT | YDS | TD |
|---|---|---|---|---|---|---|---|
| 1. | RANDALL CUNNINGHAM | | | | | | |
| | 1982 | 381 | 200 | 12 | 52.5 | 2,847 | 17 |
| | 1983 | 316 | 189 | 8 | 59.8 | 2,545 | 18 |
| | 1984 | 332 | 207 | 10 | 62.4 | 2,628 | 24 |
| | **TOTAL** | **1,029** | **594** | **30** | **58.0** | **8,020** | **59** |
| 2. | OMAR CLAYTON | | | | | | |
| | 2007 | 95 | 58 | 5 | 61.1 | 618 | 4 |
| | 2008 | 258 | 152 | 4 | 58.9 | 1,894 | 18 |
| | 2009 | 326 | 196 | 12 | 60.1 | 2,230 | 13 |
| | 2010 | 289 | 158 | 9 | 54.7 | 1,818 | 13 |
| | **TOTAL** | **968** | **564** | **30** | **58.3** | **6,560** | **48** |
| 3. | JON DENTON | | | | | | |
| | 1996 | 506 | 277 | 16 | .547 | 3,591 | 25 |
| | 1997 | 374 | 199 | 17 | .532 | 2,586 | 18 |
| | **TOTAL** | **880** | **476** | **33** | **.541** | **6,177** | **43** |
| 4. | SAM KING | | | | | | |
| | 1979 | 188 | 103 | 10 | 54.8 | 1,594 | 12 |
| | 1980 | 4 | 2 | 0 | 50.0 | 21 | 0 |
| | 1981 | 433 | 255 | 19 | 59.9 | 3,778 | 18 |
| | **TOTAL** | **625** | **360** | **29** | **57.6** | **5,393** | **30** |
| 5. | GLENN CARANO | | | | | | |
| | 1973 | 27 | 12 | 3 | 44.9 | 193 | 0 |
| | 1974 | 106 | 49 | 12 | 46.2 | 839 | 11 |
| | 1975 | 226 | 128 | 10 | 56.6 | 2,039 | 13 |
| | 1976 | 277 | 148 | 13 | 53.4 | 2,024 | 13 |
| | **TOTAL** | **636** | **337** | **38** | **53.0** | **5,095** | **37** |
| 6. | JASON THOMAS | | | | | | |
| | 2000 | 201 | 106 | 9 | 52.7 | 1,708 | 14 |
| | 2001 | 194 | 83 | 12 | 42.8 | 1,353 | 8 |
| | 2002 | 274 | 134 | 7 | 48.9 | 1,936 | 8 |
| | **TOTAL** | **669** | **323** | **28** | **48.3** | **4,997** | **30** |
| 7. | DEREK STOTT | | | | | | |
| | 1988 | 0 | 0 | 0 | — | 0 | 0 |
| | 1989 | 222 | 114 | 6 | 51.4 | 1,701 | 9 |
| | 1990 | 254 | 143 | 7 | 56.3 | 1,877 | 7 |
| | 1991 | 168 | 78 | 11 | 46.4 | 1,147 | 8 |
| | **TOTAL** | **644** | **335** | **24** | **51.3** | **4,725** | **24** |
| 8. | CALEB HERRING | | | | | | |
| | 2010 | 56 | 28 | 3 | 50.0 | 365 | 4 |
| | 2011 | 206 | 113 | 6 | 54.9 | 1,004 | 8 |
| | 2012 | 41 | 24 | 0 | 58.5 | 301 | 2 |
| | 2013 | 405 | 256 | 5 | 63.2 | 2,718 | 24 |
| | **TOTAL** | **708** | **421** | **14** | **59.5** | **4,388** | **38** |
| 9. | STEVE STALLWORTH | | | | | | |
| | 1983 | 0 | 0 | 0 | — | 0 | 0 |
| | 1984 | 0 | 0 | 0 | — | 0 | 0 |
| | 1985 | 292 | 158 | 9 | 54.1 | 1,920 | 9 |
| | 1986 | 256 | 135 | 11 | 52.7 | 1,869 | 14 |
| | **TOTAL** | **548** | **293** | **20** | **53.5** | **3,789** | **23** |
| 10. | BOB STOCKHAM | | | | | | |
| | 1992 | 129 | 57 | 11 | 44.2 | 965 | 9 |
| | 1993 | 373 | 179 | 26 | 48.0 | 2,490 | 17 |
| | **TOTAL** | **502** | **236** | **37** | **47.0** | **3,455** | **26** |
| 11. | KURT NANTKES | | | | | | |
| | 2001 | 38 | 18 | 1 | 47.4 | 229 | 3 |
| | 2002 | 71 | 35 | 5 | 49.3 | 405 | 6 |
| | 2003 | 323 | 167 | 10 | 51.7 | 1,883 | 12 |
| | 2004 | 128 | 62 | 7 | 48.4 | 800 | 4 |
| | **TOTAL** | **560** | **282** | **23** | **50.4** | **3,317** | **25** |
| 12. | LARRY GENTRY | | | | | | |
| | 1977 | 1 | 0 | 0 | 0.0 | 0 | 0 |
| | 1978 | 47 | 19 | 3 | 40.4 | 260 | 1 |
| | 1979 | 134 | 60 | 5 | 44.8 | 1,031 | 13 |
| | 1980 | 209 | 113 | 16 | 54.1 | 1,691 | 22 |
| | **TOTAL** | **391** | **192** | **24** | **49.1** | **2,982** | **36** |

# REBELS CAREER LEADERS

## RECEPTIONS

(11 players have caught 142 passes or more in a career)

| | YR | NO | YDS | AVG | TD |
|---|---|---|---|---|---|
| 1. | RYAN WOLFE | | | | |
| | 2006 | 55 | 911 | 16.6 | 5 |
| | 2007 | 66 | 784 | 11.9 | 2 |
| | 2008 | 88 | 1,040 | 11.8 | 6 |
| | 2009 | 74 | 760 | 10.3 | 2 |
| | **TOTAL** | **283** | **3,495** | **12.3** | **15** |
| 2. | CASEY FLAIR | | | | |
| | 2005 | 32 | 382 | 11.9 | 2 |
| | 2006 | 67 | 816 | 12.2 | 4 |
| | 2007 | 54 | 622 | 11.5 | 3 |
| | 2008 | 49 | 560 | 11.4 | 4 |
| | **TOTAL** | **202** | **2,380** | **11.8** | **13** |
| 3. | DAMON WILLIAMS | | | | |
| | 1995 | 41 | 515 | 12.6 | 2 |
| | 1996 | 54 | 900 | 16.7 | 1 |
| | 1997 | 61 | 770 | 12.6 | 5 |
| | 1998 | 31 | 373 | 12.0 | 1 |
| | **TOTAL** | **187** | **2,558** | **13.7** | **9** |
| 4. | DEVANTE DAVIS | | | | |
| | 2011 | 4 | 42 | 10.5 | 0 |
| | 2012 | 61 | 854 | 14.0 | 4 |
| | 2013 | 87 | 1,290 | 14.8 | 14 |
| | 2014 | 34 | 599 | 17.6 | 4 |
| | **TOTAL** | **186** | **2,785** | **17.9** | **22** |
| 5. | EARVIN JOHNSON | | | | |
| | 2001 | 12 | 182 | 15.2 | 0 |
| | 2002 | 51 | 793 | 15.5 | 4 |
| | 2003 | 60 | 834 | 13.9 | 4 |
| | 2004 | 60 | 795 | 13.2 | 8 |
| | **TOTAL** | **183** | **2,604** | **14.2** | **16** |
| 6. | PHILLIP PAYNE | | | | |
| | 2008 | 29 | 436 | 15.0 | 7 |
| | 2009 | 58 | 661 | 11.4 | 7 |
| | 2010 | 40 | 689 | 17.2 | 5 |
| | 2011 | 44 | 509 | 11.6 | 7 |
| | **TOTAL** | **171** | **2,296** | **13.4** | **26** |
| 7. | LEN WARE | | | | |
| | 1996 | 42 | 628 | 15.0 | 8 |
| | 1997 | 49 | 818 | 16.7 | 6 |
| | 1998 | 39 | 500 | 12.8 | 2 |
| | 1999 | 31 | 376 | 12.1 | 0 |
| | **TOTAL** | **161** | **2,322** | **14.4** | **16** |
| 8. | CARLOS BAKER | | | | |
| | 1995 | 37 | 585 | 15.8 | 3 |
| | 1996 | 71 | 887 | 12.5 | 7 |
| | 1997 | 32 | 428 | 13.4 | 10 |
| | 1998 | 18 | 210 | 11.7 | 3 |
| | **TOTAL** | **158** | **2,170** | **13.7** | **13** |
| 9. | HENRY BAILEY | | | | |
| | 1991 | 37 | 595 | 16.1 | 4 |
| | 1992 | 42 | 832 | 19.8 | 8 |
| | 1993 | 33 | 502 | 15.2 | 2 |
| | 1994 | 44 | 586 | 13.3 | 10 |
| | **TOTAL** | **156** | **2,515** | **16.1** | **24** |
| 10. | MICHAEL MORTON | | | | |
| | 1978 | 5 | 41 | 8.2 | 0 |
| | 1979 | 16 | 242 | 15.1 | 3 |
| | 1980 | 79 | 552 | 7.0 | 6 |
| | 1981 | 55 | 682 | 12.4 | 5 |
| | **TOTAL** | **155** | **1,517** | **9.8** | **14** |
| 11. | DEMOND THOMPKINS | | | | |
| | 1991 | 26 | 409 | 15.7 | 3 |
| | 1992 | 54 | 919 | 17.0 | 6 |
| | 1993 | 62 | 1,068 | 17.2 | 8 |
| | **TOTAL** | **142** | **2,396** | **16.87** | **17** |

## RECEIVING YARDS

(11 players have totaled 2,000 receiving yards or more in a career)

| | YR | NO | YDS | AVG | TD |
|---|---|---|---|---|---|
| 1. | RYAN WOLFE | | | | |
| | 2006 | 55 | 911 | 16.6 | 5 |
| | 2007 | 66 | 784 | 11.9 | 2 |
| | 2008 | 88 | 1,040 | 11.8 | 6 |
| | 2009 | 74 | 760 | 10.3 | 2 |
| | **TOTAL** | **283** | **3,495** | **12.3** | **15** |
| 2. | DEVANTE DAVIS | | | | |
| | 2011 | 4 | 42 | 10.5 | 0 |
| | 2012 | 61 | 854 | 14.0 | 4 |
| | 2013 | 87 | 1,290 | 14.8 | 14 |
| | 2014 | 34 | 599 | 17.6 | 4 |
| | **TOTAL** | **186** | **2,785** | **17.9** | **22** |
| 3. | EARVIN JOHNSON | | | | |
| | 2001 | 12 | 182 | 15.2 | 0 |
| | 2002 | 51 | 793 | 15.5 | 4 |
| | 2003 | 60 | 834 | 13.9 | 4 |
| | 2004 | 60 | 795 | 13.2 | 8 |
| | **TOTAL** | **183** | **2,604** | **14.2** | **16** |
| 4. | DAMON WILLIAMS | | | | |
| | 1995 | 41 | 515 | 12.6 | 2 |
| | 1996 | 54 | 900 | 16.7 | 1 |
| | 1997 | 61 | 770 | 12.6 | 5 |
| | 1998 | 31 | 373 | 12.0 | 1 |
| | **TOTAL** | **187** | **2,558** | **13.7** | **9** |
| 5. | HENRY BAILEY | | | | |
| | 1991 | 37 | 595 | 16.1 | 4 |
| | 1992 | 42 | 832 | 19.8 | 8 |
| | 1993 | 33 | 502 | 15.2 | 2 |
| | 1994 | 44 | 586 | 13.3 | 10 |
| | **TOTAL** | **156** | **2,515** | **16.1** | **24** |
| 6. | DEMOND THOMPKINS | | | | |
| | 1991 | 26 | 409 | 15.7 | 3 |
| | 1992 | 54 | 919 | 17.0 | 6 |
| | 1993 | 62 | 1,068 | 17.2 | 8 |
| | **TOTAL** | **142** | **2,396** | **16.87** | **17** |
| 7. | CASEY FLAIR | | | | |
| | 2005 | 32 | 382 | 11.9 | 2 |
| | 2006 | 67 | 816 | 12.2 | 4 |
| | 2007 | 54 | 622 | 11.5 | 3 |
| | 2008 | 49 | 560 | 11.4 | 4 |
| | **TOTAL** | **202** | **2,380** | **11.8** | **13** |
| 8. | LEN WARE | | | | |
| | 1996 | 42 | 628 | 15.0 | 8 |
| | 1997 | 49 | 818 | 16.7 | 6 |
| | 1998 | 39 | 500 | 12.8 | 2 |
| | 1999 | 31 | 376 | 12.1 | 0 |
| | **TOTAL** | **161** | **2,322** | **14.4** | **16** |
| 9. | PHILLIP PAYNE | | | | |
| | 2008 | 29 | 436 | 15.0 | 7 |
| | 2009 | 58 | 661 | 11.4 | 7 |
| | 2010 | 40 | 689 | 17.2 | 5 |
| | 2011 | 44 | 509 | 11.6 | 7 |
| | **TOTAL** | **171** | **2,296** | **13.4** | **26** |
| 10. | KEENAN MCCARDELL | | | | |
| | 1987 | 0 | 0 | 0.0 | 0 |
| | 1988 | 19 | 260 | 13.7 | 2 |
| | 1989 | 54 | 883 | 16.4 | 5 |
| | 1990 | 68 | 1,046 | 15.4 | 8 |
| | **TOTAL** | **141** | **2,189** | **15.5** | **15** |
| 11. | CARLOS BAKER | | | | |
| | 1995 | 37 | 585 | 15.8 | 3 |
| | 1996 | 71 | 887 | 12.5 | 7 |
| | 1997 | 32 | 428 | 13.4 | 10 |
| | 1998 | 18 | 210 | 11.7 | 3 |
| | **TOTAL** | **158** | **2,170** | **13.7** | **13** |

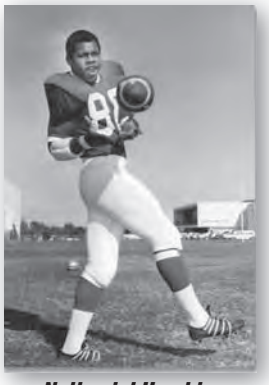

*Nathaniel Hawkins*

*Keenan McCardell*

*Nate Turner*

*Ryan Wolfe*

# UNLV CAREER LEADERS

*Nolan Kohorst*

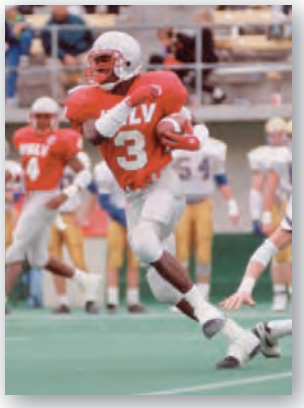

*Demond Thompkins*

*George Thomas*

*Henry Bailey*

## TOTAL OFFENSE

(Five players have totaled 5,200 yards or more in a career)

| | YR | PLAYS | RUSH | PASS | TOTAL |
|---|---|---|---|---|---|
| 1. | RANDALL CUNNINGHAM | | | | |
| | 1982 | 475 | 61 | 2,847 | 2,908 |
| | 1983 | 422 | 133 | 2,545 | 2,678 |
| | 1984 | 443 | 10 | 2,628 | 2,638 |
| | **TOTAL** | **1,340** | **204** | **8,020** | **8,224** |
| 2. | OMAR CLAYTON | | | | |
| | 2007 | 146 | 179 | 618 | 797 |
| | 2008 | 325 | 163 | 1,894 | 2,057 |
| | 2009 | 402 | 238 | 2,230 | 2,468 |
| | 2010 | 380 | 194 | 1,818 | 2,102 |
| | **TOTAL** | **1,253** | **774** | **6,560** | **7,334** |
| 3. | JASON THOMAS | | | | |
| | 2000 | 339 | 599 | 1,708 | 2,307 |
| | 2001 | 301 | 481 | 1,353 | 1,834 |
| | 2002 | 398 | 448 | 1,936 | 2,384 |
| | **TOTAL** | **1,038** | **1,528** | **4,997** | **6,525** |
| 4. | JON DENTON | | | | |
| | 1996 | 594 | 38 | 3,591 | 3,629 |
| | 1997 | 438 | 5 | 2,586 | 2,591 |
| | **TOTAL** | **1,032** | **43** | **6,177** | **6,220** |
| 5. | GLENN CARANO | | | | |
| | 1973 | 42 | 20 | 193 | 213 |
| | 1974 | 195 | 126 | 839 | 965 |
| | 1975 | 309 | -3 | 2,039 | 2,036 |
| | 1976 | 367 | -4 | 2,024 | 2,020 |
| | **TOTAL** | **913** | **139** | **5,095** | **5,234** |

## SCORING

(Six players have scored 220 points or more in a career)

| | YR | TDS | FG | PATS | 2PTS | TOTAL |
|---|---|---|---|---|---|---|
| 1. | NOLAN KOHORST | | | | | |
| | 2010 | 0 | 9 | 24 | 0 | 51 |
| | 2011 | 0 | 8 | 29 | 0 | 53 |
| | 2012 | 0 | 12 | 32 | 0 | 68 |
| | 2013 | 0 | 10 | 45 | 0 | 75 |
| | **TOTAL** | **0** | **39** | **130** | **0** | **247** |
| 2. | MIKE THOMAS | | | | | |
| | 1973 | 21 | 0 | 0 | 1 | 128 |
| | 1974 | 19 | 0 | 0 | 1 | 116 |
| | **TOTAL** | **40** | **0** | **0** | **2** | **244** |
| 3. | NICK GARRITANO | | | | | |
| | 1991 | 0 | 8 | 18 | 0 | 42 |
| | 1992 | 0 | 11 | 19 | 0 | 52 |
| | 1993 | 0 | 13 | 20 | 0 | 59 |
| | 1994 | 0 | 21 | 24 | 0 | 87 |
| | **TOTAL** | **0** | **53** | **81** | **0** | **240** |
| 4. | DILLON PIEFFER | | | | | |
| | 2000 | 0 | 6 | 19 | 0 | 37 |
| | 2001 | 0 | 7 | 33 | 0 | 54 |
| | 2002 | 0 | 7 | 33 | 0 | 54 |
| | 2003 | 0 | 20 | 26 | 0 | 86 |
| | **TOTAL** | **0** | **40** | **111** | **0** | **231** |
| 5. | TIM CORNETT | | | | | |
| | 2010 | 8 | 0 | 0 | 0 | 48 |
| | 2011 | 8 | 0 | 0 | 0 | 48 |
| | 2012 | 7 | 0 | 0 | 0 | 42 |
| | 2013 | 15 | 0 | 0 | 0 | 90 |
| | **TOTAL** | **28** | **0** | **0** | **0** | **228** |
| 6. | SERGIO AGUAYO | | | | | |
| | 2004 | 0 | 11 | 27 | 0 | 60 |
| | 2005 | 0 | 12 | 21 | 0 | 57 |
| | 2006 | 0 | 8 | 14 | 0 | 38 |
| | 2007 | 0 | 17 | 21 | 0 | 72 |
| | **TOTAL** | **0** | **48** | **83** | **0** | **227** |

## ALL-PURPOSE YARDAGE

(11 players have totaled 3,100 yards or more of all-purpose yardage in a career)

| | YR | RUSH YDS | REC YDS | PR YDS | KOR YDS | TOT YDS |
|---|---|---|---|---|---|---|
| 1. | HENRY BAILEY | | | | | |
| | 1991 | 151 | 595 | 10 | 192 | 948 |
| | 1992 | 15 | 832 | 219 | 817 | 1,883 |
| | 1993 | 8 | 502 | 26 | 333 | 869 |
| | 1994 | 60 | 586 | 111 | 432 | 1,189 |
| | **TOTAL** | **234** | **2,515** | **366** | **1,774** | **4,889** |
| 2. | TIM CORNETT | | | | | |
| | 2010 | 546 | 98 | 0 | 333 | 977 |
| | 2011 | 671 | 54 | 0 | 202 | 927 |
| | 2012 | 1,232 | 108 | 0 | 39 | 1,379 |
| | 2013 | 1,284 | 164 | 0 | 0 | 1,448 |
| | **TOTAL** | **3,733** | **424** | **0** | **574** | **4,731** |
| 3. | HENRY VEREEN | | | | | |
| | 1975 | 147 | 42 | 34 | 824 | 1,047 |
| | 1976 | 22 | 357 | 0 | 628 | 1,007 |
| | 1977 | 162 | 629 | 82 | 449 | 1,322 |
| | 1978 | 83 | 302 | 155 | 364 | 904 |
| | **TOTAL** | **414** | **1,330** | **271** | **2,265** | **4,280** |
| 4. | DOMINIQUE DORSEY | | | | | |
| | 2001 | 379 | 0 | 0 | 346 | 725 |
| | 2002 | 568 | 7 | 0 | 260 | 835 |
| | 2003 | 626 | 92 | 0 | 351 | 1,069 |
| | 2004 | 1,261 | 55 | 12 | 310 | 1,638 |
| | **TOTAL** | **2,834** | **154** | **12** | **1,267** | **4,267** |
| 5. | MARCUS SULLIVAN | | | | | |
| | 2010 | 27 | 102 | 0 | 976 | 1,105 |
| | 2011 | REDSHIRTED | | | | |
| | 2012 | 35 | 659 | 60 | 517 | 1,217 |
| | 2013 | 81 | 505 | 0 | 509 | 1,095 |
| | 2014 | 33 | 176 | 0 | 545 | 754 |
| | **TOTAL** | **176** | **1,442** | **60** | **2,547** | **4,171** |
| 6. | RYAN WOLFE | | | | | |
| | 2006 | 0 | 911 | 0 | 0 | 911 |
| | 2007 | 103 | 784 | 0 | 0 | 887 |
| | 2008 | 91 | 1,040 | 0 | 0 | 1,131 |
| | 2009 | 1 | 760 | 20 | 0 | 821 |
| | **TOTAL** | **235** | **3,495** | **20** | **0** | **3,750** |
| 7. | MICHAEL MORTON | | | | | |
| | 1978 | 411 | 41 | 0 | 0 | 452 |
| | 1979 | 881 | 242 | 0 | 0 | 1,123 |
| | 1980 | 552 | 153 | 0 | 19 | 724 |
| | 1981 | 692 | 682 | 0 | 42 | 1,416 |
| | **TOTAL** | **2,536** | **1,118** | **0** | **6** | **3,715** |
| 8. | KIRK JONES | | | | | |
| | 1983 | 404 | 231 | 0 | 19 | 744 |
| | 1984 | 1,007 | 121 | 0 | 0 | 1,128 |
| | 1985 | 790 | 275 | 0 | 37 | 1,102 |
| | 1986 | 455 | 130 | 0 | 80 | 665 |
| | **TOTAL** | **2,656** | **847** | **0** | **136** | **3,639** |
| 9. | MIKE THOMAS | | | | | |
| | 1973 | 1,741 | 76 | 0 | 51 | 1,868 |
| | 1974 | 1,408 | 131 | 0 | 0 | 1,539 |
| | **TOTAL** | **3,149** | **207** | **0** | **51** | **3,407** |
| 10. | KEYVAN JENKINS | | | | | |
| | 1979 | 182 | 67 | 0 | 448 | 697 |
| | 1980 | 224 | 89 | 13 | 421 | 747 |
| | 1981 | 108 | 92 | 0 | 37 | 237 |
| | 1982 | 180 | 81 | 0 | 320 | 581 |
| | 1983 | 456 | 225 | 0 | 335 | 1,016 |
| | **TOTAL** | **1,150** | **554** | **13** | **1,561** | **3,278** |
| 11. | LEN WARE | | | | | |
| | 1996 | 22 | 628 | 0 | 422 | 1,072 |
| | 1997 | -2 | 818 | 0 | 97 | 913 |
| | 1998 | 12 | 500 | 0 | 133 | 645 |
| | 1999 | 0 | 376 | 0 | 246 | 622 |
| | **TOTAL** | **32** | **2,322** | **0** | **898** | **3,252** |

# REBELS CAREER LEADERS

## PUNTING AVERAGE

(12 players have a career average of 40.4 yards or more/min. two seasons)

| | YR | ATT | YDS | AVG | LG | BLK |
|---|---|---|---|---|---|---|
| 1. | RANDALL CUNNINGHAM | | | | | |
| | 1982 | 27 | 1,233 | 45.7 | 68 | NA |
| | 1983 | 56 | 2,435 | 43.5 | 73 | NA |
| | 1984 | 59 | 2,803 | 47.5 | 72 | NA |
| | **TOTAL** | **142** | **6,471** | **45.6** | **73** | **NA** |
| 2. | BRIAN PARVIN | | | | | |
| | 1991 | 48 | 2,013 | 41.9 | 64 | 2 |
| | 1992 | 57 | 2,637 | 46.3 | 69 | 2 |
| | **TOTAL** | **105** | **4,650** | **44.3** | **69** | **4** |
| 3. | RAY CHEETANY | | | | | |
| | 1999 | 65 | 2,950 | 45.4 | 67 | 1 |
| | 2000 | 64 | 2,646 | 41.3 | 66 | 1 |
| | **TOTAL** | **129** | **5,596** | **43.4** | **67** | **2** |
| 4. | BRAD FAUNCE | | | | | |
| | 1993 | 61 | 2,745 | 45.0 | 61 | 1 |
| | 1994 | 69 | 2,801 | 40.6 | 91 | 0 |
| | **TOTAL** | **130** | **5,546** | **42.7** | **91** | **1** |
| 5. | KIP FACER | | | | | |
| | 2005 | 66 | 2,709 | 41.0 | 61 | 0 |
| | 2006 | 46 | 2,078 | 45.2 | 78 | 0 |
| | **TOTAL** | **112** | **4,787** | **42.7** | **78** | **0** |
| 6. | TONY RHYNES | | | | | |
| | 1987 | 56 | 2,447 | 43.7 | 64 | NA |
| | 1988 | 66 | 2,904 | 44.0 | 59 | 0 |
| | 1989 | 56 | 2,195 | 39.2 | 65 | 0 |
| | **TOTAL** | **178** | **7,546** | **42.4** | **65** | **0** |
| 7. | JOE KRISTOSIK | | | | | |
| | 1995 | 57 | 2,270 | 39.8 | 69 | 0 |
| | 1996 | 42 | 1,750 | 42.4 | 58 | 0 |
| | 1997 | 51 | 1,925 | 37.8 | 61 | 1 |
| | 1998 | 76 | 3,509 | 46.2* | 67 | 1 |
| | **TOTAL** | **226** | **9,484** | **42.0** | **69** | **2** |
| 8. | BOB HULBERG | | | | | |
| | 1985 | 66 | 2,783 | 42.2 | 75 | NA |
| | 1986 | 64 | 2,621 | 40.9 | 62 | NA |
| | **TOTAL** | **130** | **5,404** | **41.6** | **75** | **NA** |
| 9. | CHASE LANSFORD | | | | | |
| | 2011 | 75 | 3,093 | 41.2 | 66 | 1 |
| | 2012 | 65 | 2,714 | 41.8 | 67 | 0 |
| | **TOTAL** | **140** | **5,807** | **41.5** | **67** | **1** |
| 10. | KEVIN RUTLEDGE | | | | | |
| | 1980 | 57 | 2,329 | 40.9 | 61 | NA |
| | 1981 | 50 | 2,083 | 41.7 | 56 | NA |
| | **TOTAL** | **107** | **4,412** | **41.2** | **61** | **NA** |
| 11. | LOGAN YUNKER | | | | | |
| | 2013 | 65 | 2,719 | 41.8 | 73 | 0 |
| | 2014 | 81 | 3,283 | 40.5 | 61 | 1 |
| | **TOTAL** | **146** | **6,002** | **41.1** | **73** | **1** |
| 12. | GARY COOK | | | | | |
| | 2001 | 64 | 2,455 | 38.4 | 64 | 1 |
| | 2002 | 70 | 2,680 | 38.3 | 63 | 0 |
| | 2003 | 83 | 3,604 | 43.4 | 66 | 1 |
| | 2004 | 64 | 2,691 | 42.0 | 76 | 2 |
| | **TOTAL** | **281** | **11,430** | **40.7** | **76** | **4** |

## KICKOFF RETURN AVERAGE

(minimum 20 returns)

| | YR | NO | YDS | AVG | TD | LNG |
|---|---|---|---|---|---|---|
| 1. | MARCUS SULLIVAN | | | | | |
| | 2010 | 35 | 976 | 27.9 | 0 | 73 |
| | 2011 | REDSHIRTED | | | | |
| | 2012 | 22 | 517 | 23.5 | 0 | 44 |
| | 2013 | 18 | 509 | 28.3 | 0 | 75 |
| | 2014 | 21 | 545 | 26.0 | 0 | 48 |
| | **TOTAL** | **96** | **2,547** | **26.5** | **0** | **75** |
| 2. | DUANE "TOY TRAIN" JAMES | | | | | |
| | 1998 | 30 | 749 | 25.0 | 0 | 49 |
| | 1999 | 17 | 400 | 23.5 | 0 | 57 |
| | **TOTAL** | **47** | **1149** | **24.4** | **0** | **57** |
| 3. | LEN WARE | | | | | |
| | 1996 | 19 | 422 | 22.2 | 0 | 53 |
| | 1997 | 4 | 97 | 24.3 | 0 | 34 |
| | 1998 | 7 | 133 | 19.0 | 0 | 38 |
| | 1999 | 7 | 246 | 35.1 | 1 | 97 |
| | **TOTAL** | **37** | **898** | **24.3** | **1** | **97** |
| 4. | HENRY VEREEN | | | | | |
| | 1975 | 36 | 824 | 22.9 | 0 | 82 |
| | 1976 | 20 | 628 | 31.4 | 0 | 64 |
| | 1977 | 22 | 449 | 20.4 | 0 | 31 |
| | 1978 | 16 | 364 | 22.8 | 0 | 65 |
| | **TOTAL** | **94** | **2265** | **24.1** | **0** | **82** |
| 5. | DEMOND THOMPKINS | | | | | |
| | 1991 | 5 | 82 | 16.4 | 0 | 25 |
| | 1992 | 3 | 46 | 15.3 | 0 | 21 |
| | 1993 | 16 | 442 | 27.6 | 0 | 47 |
| | **TOTAL** | **24** | **570** | **23.8** | **0** | **47** |

## PUNT RETURN AVERAGE

(minimum 20 returns)

| | YR | NO | YDS | AVG | TD | LNG |
|---|---|---|---|---|---|---|
| 1. | GREG BROWN | | | | | |
| | 1970 | 26 | 288 | 11.1 | 1 | 86 |
| | 1971 | 9 | 270 | 30.0 | 1 | 75 |
| | **TOTAL** | **35** | **558** | **15.9** | **2** | **86** |
| 2. | TROY MASON | | | | | |
| | 1999 | 0 | 0 | 0 | 0 | 0 |
| | 2000 | 23 | 378 | 16.4 | 1 | 84 |
| | 2001 | 21 | 271 | 12.9 | 1 | 57 |
| | 2002 | 18 | 134 | 7.4 | 0 | 32 |
| | **TOTAL** | **62** | **783** | **12.6** | **2** | **84** |
| 3. | HUNKIE COOPER | | | | | |
| | 1990 | 14 | 173 | 12.4 | 0 | 25 |
| | 1991 | 17 | 186 | 10.9 | 0 | 39 |
| | **TOTAL** | **31** | **359** | **11.6** | **0** | **39** |
| 4. | DAVID HOLLIS | | | | | |
| | 1983 | 4 | 73 | 18.3 | NA | 35 |
| | 1984 | 5 | 30 | 6.0 | 0 | 21 |
| | 1985 | 0 | 0 | 0 | 0 | 0 |
| | 1986 | 25 | 282 | 11.3 | 0 | 33 |
| | **TOTAL** | **34** | **385** | **11.3** | **NA** | **35** |
| 5. | TREMAYNE KIRKLAND | | | | | |
| | 2003 | 25 | 314 | 12.6 | 0 | 75 |
| | 2004 | DID NOT PLAY -- INJURY | | | | |
| | 2005 | 11 | 69 | 6.3 | 0 | 15 |
| | **TOTAL** | **36** | **383** | **10.6** | **0** | **75** |

*Ray Cheetany*

*Greg Brown*

*Tony Rhynes*

*Marcus Sullivan*

# UNLV CAREER LEADERS

*Adam Seward*

*Ryan Claridge*

*Aaron Mitchell*

*Beau Bell*

## TACKLES

(10 players have totaled more than 275 tackles in a career)

| | YR | UT | AT | TOTAL | TFL | SCK-YDS |
|---|---|---|---|---|---|---|
| 1. | ADAM SEWARD | | | | | |
| | 2001 | 34 | 26 | 60 | 6-27 | 3.0-21 |
| | 2002 | 55 | 78 | 133 | 8-24 | 1.5-16 |
| | 2003 | 67 | 52 | 119 | 10-34 | 0.5-5 |
| | 2004 | 59 | 62 | 121 | 7-14 | 1-7 |
| | **TOTAL** | **215** | **218** | **433** | **31-99** | **6-49** |
| 2. | JASON BEAUCHAMP | | | | | |
| | 2006 | 39 | 30 | 69 | 6.0-19 | 3.5-15 |
| | 2007 | 25 | 18 | 43 | 2.0-9 | 1.0-7 |
| | 2008 | 54 | 73 | 127 | 6.0-33 | 2.0-16 |
| | 2009 | 46 | 49 | 95 | 12.0-58 | 6.5-43 |
| | **TOTAL** | **164** | **170** | **334** | **26.0-119** | **13.0-81** |
| 3. | BEAU BELL | | | | | |
| | 2004 | 16 | 10 | 26 | 1-2 | 0-0 |
| | 2005 | 50 | 42 | 96 | 7.5-32 | 3.5-24 |
| | 2006 | 41 | 35 | 76 | 9-34 | 4-21 |
| | 2007 | 79 | 47 | 126 | 9.5-34 | 3-17 |
| | **TOTAL** | **186** | **134** | **320** | **27-102** | **10.5-62** |
| 4. | RANDY BLACK | | | | | |
| | 1997 | 59 | 21 | 80 | 4-16 | 1-10 |
| | 1998 | 57 | 9 | 66 | 3-8 | 0 |
| | 1999 | 63 | 24 | 87 | 8-30 | 3-20 |
| | 2000 | 38 | 23 | 61 | 3-10 | 0 |
| | **TOTAL** | **217** | **77** | **294** | **18-64** | **4-30** |
| 5. | RYAN CLARIDGE | | | | | |
| | 2000 | 32 | 27 | 59 | 3-11 | 2.0-9 |
| | 2001 | 38 | 33 | 71 | 8-26 | 2.0-19 |
| | 2002 | REDSHIRTED WITH INJURY | | | | |
| | 2003 | 36 | 40 | 76 | 12-62 | 5.5-53 |
| | 2004 | 39 | 48 | 87 | 15-71 | 9.0-61 |
| | **TOTAL** | **145** | **148** | **293** | **38-170** | **18.5-142** |
| 6. | DARNELL PICKENS | | | | | |
| | 1984 | 13 | 25 | 38 | 2-6 | 0 |
| | 1985 | 36 | 47 | 83 | 1-2 | 0 |
| | 1986 | 21 | 66 | 87 | 1-5 | 1-5 |
| | 1987 | 51 | 30 | 81 | 4-7 | 0 |
| | **TOTAL** | **121** | **168** | **289** | **8-20** | **1-5** |
| 7. | JAMAAL BRIMMER | | | | | |
| | 2001 | 11 | 10 | 21 | 1-1 | 0-0 |
| | 2002 | 54 | 46 | 100 | 17-62 | 5.5-39 |
| | 2003 | 49 | 28 | 77 | 10-48 | 3.0-34 |
| | 2004 | 51 | 31 | 82 | 6.5-12 | 1.5-1 |
| | **TOTAL** | **165** | **115** | **280** | **34.5-123** | **10-74** |
| | DOC WISE | | | | | |
| | 1986 | 12 | 28 | 40 | 3-3 | 5-8 |
| | 1987 | 17 | 24 | 41 | 3-24 | 0 |
| | 1988 | 39 | 41 | 80 | 7-16 | 3-10 |
| | 1989 | 68 | 51 | 119 | 10-40 | 1-7 |
| | **TOTAL** | **136** | **144** | **280** | **23-83** | **9-25** |
| 9. | GREG GALES | | | | | |
| | 1996 | 63 | 29 | 92 | 5-17 | 1-3 |
| | 1997 | 45 | 63 | 108 | 9-22 | 2-6 |
| | 1998 | 46 | 31 | 77 | 3-15 | 3-15 |
| | **TOTAL** | **154** | **123** | **277** | **17-54** | **6-24** |
| 10. | JASON DAVIS | | | | | |
| | 1991 | 13 | 18 | 31 | 2-4 | 1-9 |
| | 1992 | 44 | 18 | 62 | 2-10 | 0-0 |
| | 1993 | 56 | 40 | 96 | 1-4 | 0-0 |
| | 1994 | 43 | 44 | 87 | 0-0 | 0-0 |
| | **TOTAL** | **156** | **120** | **276** | **5-18** | **1-9** |

## INTERCEPTIONS

(10 players have totaled at least 8 interceptions in a career)

| | YR | NO | YDS | AVG | TD | LG |
|---|---|---|---|---|---|---|
| 1. | MARLON BEAVERS | | | | | |
| | 1973 | 4 | 98 | 24.5 | 0 | 38 |
| | 1974 | 5 | 164 | 32.8 | 1 | 98 |
| | 1975 | 2 | 26 | 13.0 | 0 | 22 |
| | 1976 | 6 | 79 | 13.2 | 0 | 33 |
| | **TOTAL** | **17** | **367** | **21.6** | **1** | **98** |
| 2. | KEVIN THOMAS | | | | | |
| | 1998 | 0 | 0 | 0.0 | 0 | 0 |
| | 1999 | 5 | 75 | 15.0 | 1 | 46 |
| | 2000 | 2 | 39 | 19.5 | 0 | 32 |
| | 2001 | 7 | 213* | 30.4 | 3* | 58 |
| | **TOTAL** | **14** | **327** | **23.4** | **4** | **58** |
| | CHARLES JARVIS | | | | | |
| | 1978 | 3 | 71 | 23.7 | 0 | 38 |
| | 1979 | 2 | 21 | 10.5 | 0 | 16 |
| | 1980 | 4 | 81 | 20.3 | 1 | 39 |
| | 1981 | 5 | 38 | 7.6 | 0 | 24 |
| | **TOTAL** | **14** | **211** | **15.1** | **1** | **39** |
| 4. | DAVID HOLLIS | | | | | |
| | 1983 | 2 | 2 | 1.0 | 0 | 2 |
| | 1984 | 4 | 26 | 6.5 | 0 | 13 |
| | 1985 | 1 | 92 | 92.0 | 1 | 92 |
| | 1986 | 4 | 23 | 5.8 | 0 | 20 |
| | **TOTAL** | **11** | **143** | **13.0** | **1** | **92** |
| | PATT MEDCHILL | | | | | |
| | 1970 | 4 | 160 | 40.0 | 1 | 100 |
| | 1971 | 5 | 124 | 24.8 | 1 | 34 |
| | 1972 | 2 | 89 | 44.5 | 1 | 65 |
| | **TOTAL** | **11** | **373** | **33.9** | **3** | **100** |
| 6. | RODNEY MAZION | | | | | |
| | 1991 | 2 | 96 | 48.0 | 1 | 96 |
| | 1992 | 3 | 1 | 0.3 | 0 | 1 |
| | 1993 | 2 | 82 | 41.0 | 0 | 43 |
| | 1994 | 2 | 46 | 23 | 1 | 32 |
| | **TOTAL** | **9** | **179** | **19.9** | **2** | **96** |
| | JIM FARNHAM | | | | | |
| | 1970 | 4 | 14 | 3.5 | 0 | 10 |
| | 1971 | 5 | 115 | 23.0 | 1 | 44 |
| | **TOTAL** | **9** | **129** | **14.3** | **1** | **44** |
| 8. | ALVIN HORN | | | | | |
| | 1985 | 2 | 7 | 3.5 | 0 | 7 |
| | 1986 | 6 | 35 | 5.8 | 0 | 12 |
| | **TOTAL** | **8** | **42** | **5.3** | **0** | **12** |
| | AARON MITCHELL | | | | | |
| | 1977 | 2 | 0 | 0.0 | 0 | 0 |
| | 1978 | 6 | 25 | 4.2 | 0 | 20 |
| | **TOTAL** | **8** | **25** | **3.1** | **0** | **20** |
| | JIM THOMPSON | | | | | |
| | 1968 | 4 | 46 | 11.5 | 1 | NA |
| | 1969 | 4 | 34 | 8.5 | 0 | NA |
| | **TOTAL** | **8** | **80** | **10.0** | **1** | **NA** |

*Led Nation

*Rodney Mazion*

# REBELS SINGLE-SEASON LEADERS

## RUSHING YARDS

(24 players have rushed for 625 yards or more in a single season, 36 times)

| | PLAYER, YEAR | ATT | YDS | AVG | TD |
|---|---|---|---|---|---|
| 1. | Mike Thomas, 1973# | 274 | 1,741 | 6.4 | 20 |
| 2. | Ickey Woods, 1987* | 259 | 1,658 | 6.4 | 10 |
| 3. | Mike Thomas, 1974 | 201 | 1,408 | 7.0 | 17 |
| 4. | Tim Cornett, 2013 | 264 | 1,284 | 4.9 | 15 |
| 5. | Dominique Dorsey, 2004 | 226 | 1,261 | 5.6 | 6 |
| **6.** | **Tim Cornett, 2012** | **242** | **1,232** | **5.1** | **7** |
| 7. | Joe Haro, 2001 | 218 | 1,107 | 5.1 | 10 |
| 8. | Kirk Jones, 1984 | 154 | 1,007 | 6.5 | 3 |
| 9. | Jeremi Rudolph, 2000 | 178 | 1,005 | 5.6 | 9 |
| **10.** | **Larry Croom, 2003** | **208** | **932** | **4.5** | **3** |
| **11.** | **Frank Summers, 2007** | **202** | **928** | **4.6** | **6** |
| 12. | Leon Walker, 1978 | 130 | 922 | 7.1 | 3 |
| 13. | Raymond Strong, 1976 | 125 | 907 | 7.3 | 9 |
| 14. | Tommy Jackson, 1988 | 179 | 894 | 5.0 | 6 |
| 15. | Michael Morton, 1979 | 143 | 881 | 6.2 | 8 |
| 16. | Tony Burton, 1995 | 163 | 880 | 5.4 | 5 |
| 17. | Raymond Strong, 1977 | 143 | 843 | 5.9 | 6 |
| 18. | Joe Haro, 2002 | 159 | 841 | 5.3 | 5 |
| 19. | James Wofford, 1998 | 173 | 816 | 4.7 | 5 |
| 20. | Tony Lewis, 1984 | 157 | 801 | 5.1 | 7 |
| 21. | Kevin Brown, 2000 | 148 | 798 | 5.4 | 3 |
| 22. | Kirk Jones, 1985 | 156 | 790 | 5.1 | 4 |
| 23. | Mack Gilchrist, 1969 | 153 | 765 | 5.0 | 11 |
| 24. | Mack Gilchrist, 1970 | 175 | 764 | 4.4 | 10 |
| 25. | Frank Summers, 2008 | 183 | 740 | 4.0 | 8 |
| 26. | Kyle Toomer, 1989 | 134 | 736 | 5.5 | 6 |
| 27. | Marvin Eastman, 1990 | 141 | 718 | 5.1 | 7 |
| 28. | Jeremi Rudolph, 1999 | 155 | 693 | 4.5 | 4 |
| 29. | Michael Morton, 1981 | 123 | 692 | 5.6 | 4 |
| 30. | Shannon Wilson, 1995 | 152 | 677 | 4.5 | 4 |
| 31. | Erick Jackson, 2005 | 174 | 673 | 3.9 | 6 |
| **32.** | **Tim Cornett, 2011** | **119** | **671** | **5.6** | **7** |
| 33. | Shannon Wilson, 1992 | 143 | 650 | 4.5 | 3 |
| 34. | Coury Hankins, 1997 | 127 | 641 | 5.0 | 2 |
| 35. | Bradley Randle, 2012 | 138 | 635 | 4.6 | 8 |
| 36. | Dominique Dorsey, 2003 | 158 | 626 | 4.0 | 1 |

*NCAA Division I rushing champion #NCAA Division II rushing champion

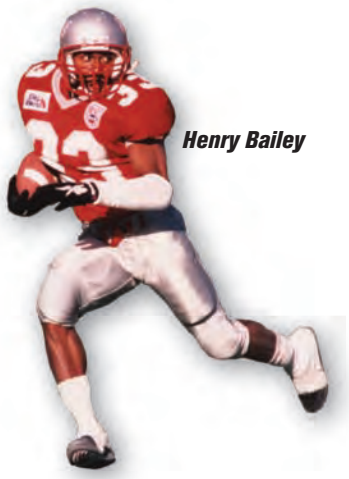

*Henry Bailey*

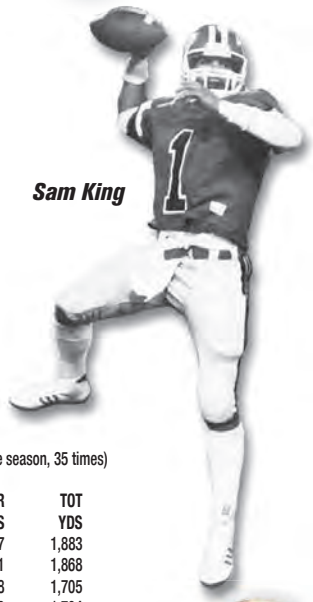

*Sam King*

## RECEPTIONS

(24 players have caught 46 passes or more in a single season, 35 times)

| | PLAYER, YEAR | NO | YDS | AVG | TD |
|---|---|---|---|---|---|
| 1. | Ryan Wolfe, 2008 | 88 | 1,040 | 11.8 | 6 |
| | Randy Gatewood, 1994 | 88 | 1,203 | 13.7 | 6 |
| 3. | Devante Davis, 2013 | 87 | 1,290 | 14.8 | 14 |
| 4. | Michael Morton, 1980 | 79 | 552 | 7.0 | 6 |
| 5. | Ryan Wolfe, 2009 | 74 | 760 | 10.3 | 2 |
| 6. | Carlos Baker, 1996 | 71 | 887 | 12.5 | 7 |
| 7. | Keenan McCardell, 1990 | 68 | 1,046 | 15.4 | 8 |
| | Jim Sandusky, 1981 | 68 | 1,346 | 19.8 | 6 |
| 9. | Casey Flair, 2006 | 67 | 816 | 12.2 | 4 |
| 10. | Ryan Wolfe, 2007 | 66 | 784 | 11.9 | 2 |
| | Nate Turner, 2000 | 66 | 947 | 14.3 | 10 |
| **12.** | **Devonte Boyd, 2014** | **65** | **980** | **15.1** | **4** |
| 13. | Demond Thompkins, 1993 | 62 | 1,068 | 17.2 | 8 |
| 14. | Devante Davis, 2012 | 61 | 854 | 14.0 | 4 |
| | Damon Wiliams, 1997 | 61 | 770 | 12.6 | 5 |
| 16. | Earvin Johnson, 2004 | 60 | 795 | 13.2 | 8 |
| | Earvin Johnson, 2003 | 60 | 834 | 13.9 | 4 |
| | Darral Hambrick, 1982 | 60 | 1,060 | 17.7 | 8 |
| 19. | Phillip Payne, 2009 | 58 | 661 | 11.4 | 7 |
| **20.** | **Marcus Sullivan, 2012** | **55** | **659** | **12.0** | **4** |
| | Ryan Wolfe, 2006 | 55 | 911 | 16.6 | 5 |
| | Michael Morton, 1981 | 55 | 682 | 12.4 | 5 |
| 23. | Casey Flair, 2007 | 54 | 622 | 11.5 | 3 |
| | Damon Williams, 1996 | 54 | 900 | 16.7 | 1 |
| | Demond Thompkins, 1992 | 54 | 919 | 17.0 | 6 |
| | Keenan McCardell, 1989 | 54 | 883 | 16.4 | 5 |
| | Jeff Spek, 1981 | 54 | 895 | 16.6 | 2 |
| 28. | Michael Johnson, 2010 | 51 | 571 | 11.2 | 5 |
| | Earvin Johnson, 2002 | 51 | 793 | 15.5 | 4 |
| | Mike Haverty, 1976 | 51 | 738 | 13.9 | 5 |
| 31. | Casey Flair, 2008 | 49 | 560 | 11.4 | 4 |
| | Greg Estandia, 2005 | 49 | 563 | 11.5 | 7 |
| | Len Ware, 1997 | 49 | 818 | 16.7 | 6 |
| | Waymon Aldridge, 1982 | 49 | 810 | 16.5 | 7 |
| 35. | Michael McDade, 1983 | 46 | 526 | 11.4 | 3 |

## ALL-PURPOSE YARDS

(28 players have handled the ball for 1,120 or more all-purpose yards in a single season, 35 times)

| | PLAYER, YEAR | RUSH YDS | REC YDS | PR YDS | KOR YDS | TOT YDS |
|---|---|---|---|---|---|---|
| 1. | Henry Bailey, 1992 | 15 | 832 | 219 | 817 | 1,883 |
| 2. | Mike Thomas, 1973 | 1,741 | 76 | 0 | 51 | 1,868 |
| 3. | Hunkie Cooper, 1990 | 573 | 251 | 173 | 708 | 1,705 |
| 4. | Ickey Woods, 1987 | 1,658 | 46 | 0 | 0 | 1,704 |
| 5. | Dominique Dorsey, 2004 | 1,261 | 55 | 12 | 310 | 1,683 |
| 6. | Mike Thomas, 1974 | 1,408 | 131 | 0 | 0 | 1,539 |
| 7. | Demond Thompkins, 1993 | 0 | 1,068 | 12 | 442 | 1,522 |
| 8. | Tim Cornett, 2013 | 1,284 | 164 | 0 | 0 | 1,448 |
| 9. | Tony Burton, 1995 | 880 | 277 | 0 | 279 | 1,436 |
| 10. | Jim Sandusky, 1981 | -9 | 1,346 | 61 | 36 | 1,434 |
| 11. | Michael Morton, 1981 | 692 | 682 | 0 | 42 | 1,416 |
| 12. | Greg Brown, 1970 | 0 | 741 | 288 | 364 | 1,393 |
| 13. | Raymond Strong, 1976 | 907 | 282 | 0 | 200 | 1,389 |
| **14.** | **Tim Cornett, 2012** | **1,232** | **108** | **0** | **39** | **1,379** |
| 15. | Randy Gatewood, 1994 | 0 | 1,204 | 54 | 67 | 1,324 |
| 16. | Henry Vereen, 1977 | 162 | 629 | 82 | 449 | 1,322 |
| 17. | Erick Jackson, 2005 | 673 | 370 | 0 | 261 | 1,304 |
| | Raymond Strong, 1977 | 843 | 416 | 0 | 45 | 1,304 |
| **19.** | **Devante Davis, 2013** | **0** | **1,290** | **0** | **0** | **1,290** |
| 20. | Carlos Baker, 1996 | -1 | 887 | 123 | 279 | 1,288 |
| **21.** | **Marcus Sullivan, 2012** | **35** | **659** | **60** | **517** | **1,217** |
| 22. | Jeremi Rudolph, 2000 | 1,005 | 44 | -2 | 212 | 1,259 |
| 23. | Tommy Jackson, 1988 | 894 | 254 | 0 | 34 | 1,182 |
| 24. | Frank Summers, 2007 | 928 | 252 | 0 | 0 | 1,180 |
| | George Thomas, 1986 | 28 | 808 | 0 | 344 | 1,180 |
| 26. | Henry Bailey, 1994 | 50 | 586 | 111 | 432 | 1,179 |
| 27. | Joe Haro, 2001 | 1107 | 0 | 0 | 66 | 1,173 |
| 28. | Deante' Purvis, 2009 | 0 | 0 | 0 | 1,165 | 1,165 |
| 29. | Tony Lewis, 1983 | 611 | 400 | 153 | 0 | 1,164 |
| 30. | Tony Lewis, 1984 | 801 | 266 | 87 | 0 | 1,154 |
| 31. | Troy Mason, 2000 | 0 | 492 | 378 | 262 | 1,132 |
| 32. | Ryan Wolfe, 2008 | 91 | 1,040 | 0 | 0 | 1,131 |
| 33. | Greg Brown, 1971 | 0 | 626 | 270 | 234 | 1,130 |
| 34. | Kirk Jones, 1984 | 1,007 | 121 | 0 | 0 | 1,128 |
| 35. | Michael Morton, 1979 | 881 | 242 | 0 | 0 | 1,123 |

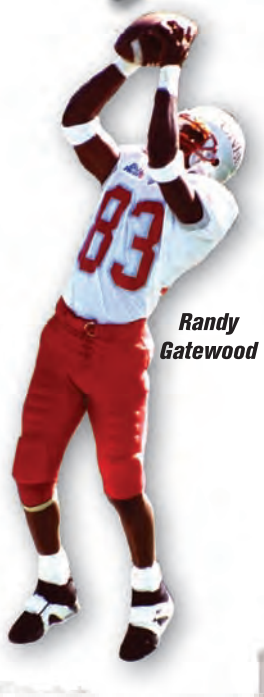

*Randy Gatewood*

## PASSING YARDS

(22 players have passed for 1,145 yards or more in a single season, 35 times)

| | PLAYER, YEAR | ATT | COMP | INT | PCT | YDS | TD |
|---|---|---|---|---|---|---|---|
| 1. | Sam King, 1981 | 433 | 255 | 19 | .599 | 3,778 | 18 |
| 2. | Jon Denton, 1996 | 506 | 277 | 16 | .547 | 3,591 | 25 |
| **3.** | **Blake Decker, 2014** | **401** | **231** | **18** | **.576** | **2,886** | **15** |
| 4. | R. Cunningham, 1982 | 381 | 200 | 12 | .525 | 2,847 | 17 |
| 5. | Caleb Herring, 2013 | 405 | 256 | 5 | .632 | 2,718 | 24 |
| 6. | R. Cunningham, 1984 | 332 | 207 | 10 | .624 | 2,628 | 24 |
| 7. | Jon Denton, 1997 | 374 | 199 | 17 | .532 | 2,586 | 18 |
| 8. | R. Cunningham, 1983 | 316 | 189 | 8 | .598 | 2,545 | 18 |
| **9.** | **Nick Sherry, 2012** | **426** | **226** | **17** | **.531** | **2,544** | **16** |
| 10. | Bobby Stockham, 1993 | 373 | 179 | 26 | .480 | 2,490 | 17 |
| 11. | Omar Clayton, 2009 | 326 | 196 | 12 | .601 | 2,230 | 13 |
| 12. | Rocky Hinds, 2006 | 359 | 194 | 13 | .540 | 2,148 | 8 |
| 13. | Glenn Carano, 1975 | 226 | 128 | 10 | .566 | 2,039 | 13 |
| 14. | Glenn Carano, 1976 | 277 | 148 | 13 | .534 | 2,024 | 13 |
| 15. | Jason Thomas, 2002 | 274 | 134 | 7 | .489 | 1,936 | 8 |
| 16. | Steve Stallworth, 1985 | 292 | 158 | 9 | .541 | 1,920 | 9 |
| 17. | Omar Clayton, 2008 | 258 | 152 | 4 | .589 | 1,894 | 18 |
| 18. | Kurt Nantkes, 2003 | 323 | 167 | 10 | .517 | 1,883 | 12 |
| 19. | Derek Stott, 1990 | 254 | 143 | 7 | .563 | 1,877 | 7 |
| 20. | Travis Dixon, 2007 | 299 | 159 | 8 | .532 | 1,873 | 8 |
| 21. | Steve Stallworth, 1986 | 256 | 135 | 11 | .527 | 1,869 | 14 |
| 22. | Omar Clayton, 2010 | 283 | 158 | 9 | .558 | 1,818 | 13 |
| 23. | Jared Brown, 1995 | 304 | 147 | 17 | .484 | 1,783 | 13 |
| 24. | Greg Van Ness, 1977 | 251 | 122 | 12 | .486 | 1,736 | 10 |
| 25. | Jason Thomas, 2000 | 201 | 106 | 9 | .527 | 1,708 | 14 |
| 26. | Derek Stott, 1989 | 222 | 114 | 6 | .514 | 1,701 | 9 |
| 27. | Larry Gentry, 1980 | 209 | 113 | 16 | .541 | 1,691 | 22 |
| 28. | Sam King, 1979 | 188 | 103 | 10 | .548 | 1,594 | 12 |
| 29. | Jason Davis, 1994 | 267 | 130 | 14 | .487 | 1,539 | 12 |
| 30. | Bill Casey, 1968 | 168 | 95 | 1 | .566 | 1,423 | 11 |
| 31. | Jason Thomas, 2001 | 194 | 83 | 12 | .428 | 1,353 | 8 |
| 32. | Jarrod Jackson, 2005 | 228 | 124 | 12 | .544 | 1,321 | 6 |
| 33. | Charles Price, 1988 | 200 | 96 | 8 | .480 | 1,200 | 4 |
| 34. | John Ma'ae, 1992 | 176 | 75 | 8 | .426 | 1,179 | 9 |
| 35. | Jared Brown, 1994 | 207 | 102 | 8 | .488 | 1,154 | 5 |

# UNLV SEASONAL LEADERS

## RUSHING YARDS

| YEAR | PLAYER | ATT | YDS | AVG | TD | LG |
|---|---|---|---|---|---|---|
| 1968 | Larry Hodges, HB | 128 | 568 | 4.4 | 8 | 42 |
| 1969 | Mack Gilchrist, FB | 153 | 765 | 5.0 | 11 | 38 |
| 1970 | Mack Gilchrist, FB | 175 | 764 | 4.4 | 10 | 29 |
| 1971 | Charles Cooper, FB | 116 | 402 | 3.5 | 3 | 23 |
| 1972 | Steve Matousek, FB | 103 | 389 | 3.8 | 2 | 41 |
| 1973 | Mike Thomas, TB | **274** | **1,741*** | 6.4 | **20** | 83 |
| 1974 | Mike Thomas, TB | 201 | 1,408 | 7.0 | 17 | 85 |
| 1975 | Darall Moore, TB | 105 | 547 | 5.2 | 10 | 75 |
| 1976 | Raymond Strong, TB | 125 | 907 | **7.3** | 9 | 74 |
| 1977 | Raymond Strong, TB | 143 | 843 | 5.9 | 6 | 80 |
| 1978 | Leon Walker, FB | 130 | 922 | 7.1 | 3 | 67 |
| 1979 | Michael Morton, TB | 143 | 881 | 6.2 | 8 | 56 |
| 1980 | Michael Morton, TB | 79 | 552 | 7.0 | 6 | 77 |
| 1981 | Michael Morton, TB | 123 | 692 | 5.6 | 4 | 67 |
| 1982 | Lloyd Henderson, RB | 54 | 239 | 4.4 | 4 | 15 |
| 1983 | Keyvan Jenkins, RB | 87 | 456 | 5.2 | 3 | 86 |
| 1984 | Kirk Jones, RB | 154 | 1,007 | 6.5 | 3 | 62 |
| 1985 | Kirk Jones, RB | 156 | 790 | 5.1 | 4 | 37 |
| 1986 | Rod Emery, RB | 117 | 584 | 4.9 | 5 | 36 |
| 1987 | Ickey Woods, RB | 259 | 1,658* | 6.4 | 10 | 62 |
| 1988 | Tommy Jackson, TB | 179 | 894 | 5.0 | 6 | 21 |
| 1989 | Kyle Toomer, FB | 134 | 736 | 5.5 | 6 | 44 |
| 1990 | Marvin Eastman, FB | 141 | 731 | 5.1 | 7 | 39 |
| 1991 | Derek Black, FB | 147 | 588 | 4.0 | 6 | 22 |
| 1992 | Shannon Wilson, RB | 143 | 650 | 4.5 | 3 | 33 |
| 1993 | Omar Love, RB | 129 | 545 | 4.2 | 7 | 32 |
| 1994 | Omar Love, RB | 150 | 548 | 3.7 | 1 | 31 |
| 1995 | Tony Burton, RB | 163 | 880 | 5.4 | 5 | 65 |
| 1996 | Omar Love, RB | 91 | 356 | 3.9 | 1 | 34 |
| 1997 | Coury Hankins, RB | 127 | 641 | 5.0 | 2 | 47 |
| 1998 | James Wofford, RB | 173 | 816 | 4.7 | 5 | 55 |
| 1999 | Jeremi Rudolph, TB | 155 | 693 | 4.5 | 4 | 28 |
| 2000 | Jeremi Rudolph, TB | 178 | 1,005 | 5.6 | 9 | 45 |
| 2001 | Joe Haro, TB | 218 | 1,107 | 5.1 | 10 | 68 |
| 2002 | Joe Haro, TB | 159 | 841 | 5.3 | 5 | 54 |
| 2003 | Larry Croom, TB | 208 | 932 | 4.5 | 3 | 60 |
| 2004 | Dominique Dorsey, TB | 226 | 1,261 | 5.6 | 6 | 53 |
| 2005 | Erick Jackson, RB | 174 | 637 | 3.9 | 6 | 50 |
| 2006 | David Peeples, RB | 133 | 519 | 3.9 | 7 | 42 |
| 2007 | Frank Summers, RB | 202 | 928 | 4.6 | 6 | 49 |
| 2008 | Frank Summers, RB | 183 | 740 | 4.0 | 8 | 45 |
| 2009 | Channing Trotter, RB | 114 | 541 | 4.7 | 9 | 29 |
| 2010 | Tim Cornett, TB | 144 | 546 | 3.8 | 6 | 46 |
| 2011 | Tim Cornett, TB | 119 | 671 | 5.6 | 7 | 80 |
| 2012 | Tim Cornett, TB | 242 | 1,232 | 5.1 | 7 | 76 |
| 2013 | Tim Cornett, TB | 264 | 1,284 | 4.9 | 15 | 75 |
| 2014 | Shaq Murray-Lawrence, TB | 117 | 552 | 4.7 | 9 | 68 |

## PASSING YARDS

| YEAR | PLAYER | ATT | CMP | INT | PCT | YDS | TD | LG |
|---|---|---|---|---|---|---|---|---|
| 1968 | Bill Casey | 168 | 95 | 9 | .566 | 1,423 | 11 | 42 |
| 1969 | Don Kennedy | 141 | 64 | 7 | .454 | 966 | 9 | 38 |
| 1970 | Jim Starkes | 113 | 59 | 7 | .522 | 1,097 | 8 | 79 |
| 1971 | Jim Starkes | 202 | 87 | 10 | .432 | 1,059 | 9 | 62 |
| 1972 | Sonny Brasile | 146 | 68 | 8 | .466 | 807 | 4 | 55 |
| 1973 | Mike Pry | 69 | 28 | 3 | .406 | 481 | 6 | 36 |
| 1974 | Glenn Carano | 106 | 49 | 12 | .462 | 839 | 11 | 50 |
| 1975 | Glenn Carano | 226 | 128 | 10 | .566 | 2,039 | 13 | 46 |
| 1976 | Glenn Carano | 277 | 148 | 13 | .534 | 2,024 | 13 | 64 |
| 1977 | Greg Van Ness | 251 | 122 | 12 | .486 | 1,736 | 10 | 63 |
| 1978 | Doug Robertson | 173 | 72 | 4 | .416 | 1,104 | 7 | 81 |
| 1979 | Sam King | 188 | 103 | 10 | .548 | 1,594 | 12 | 80 |
| 1980 | Larry Gentry | 209 | 113 | 16 | .541 | 1,691 | 22 | 78 |
| 1981 | Sam King | 433 | 255 | 19 | .599 | **3,778** | 18 | 71 |
| 1982 | Randall Cunningham | 381 | 200 | 12 | .525 | 2,847 | 17 | 58 |
| 1983 | Randall Cunningham | 316 | 189 | 8 | .598 | 2,545 | 18 | 69 |
| 1984 | Randall Cunningham | 332 | 207 | 10 | **.624** | 2,628 | 24 | 62 |
| 1985 | Steve Stallworth | 292 | 158 | 9 | .541 | 1,920 | 9 | 71 |
| 1986 | Steve Stallworth | 256 | 135 | 11 | .527 | 1,869 | 14 | 77 |
| 1987 | Scott Sims | 180 | 76 | 14 | .422 | 809 | 6 | 67 |
| 1988 | Charles Price | 200 | 96 | 8 | .480 | 1,200 | 4 | 80 |
| 1989 | Derek Stott | 222 | 114 | 6 | .514 | 1,701 | 9 | 69 |
| 1990 | Derek Stott | 254 | 143 | 7 | .563 | 1,877 | 7 | 46 |
| 1991 | Derek Stott | 168 | 78 | 11 | .464 | 1,147 | 8 | 52 |
| 1992 | John Ma'ae | 176 | 75 | 8 | .426 | 1,179 | 9 | 76 |
| 1993 | Bob Stockham | 373 | 179 | **26** | .480 | 2,490 | 17 | 61 |
| 1994 | Jason Davis | 267 | 130 | 14 | .487 | 1,539 | 12 | 58 |
| 1995 | Jared Brown | 304 | 147 | 17 | .484 | 1,783 | 13 | 58 |
| 1996 | Jon Denton | **506** | **277** | 16 | .547 | 3,591 | **25** | 82 |
| 1997 | Jon Denton | 374 | 199 | 17 | .532 | 2,586 | 18 | 82 |
| 1998 | Kevin Crook | 115 | 50 | 7 | .435 | 688 | 6 | 77 |
| 1999 | Jason Vaughan | 195 | 104 | 6 | .533 | 1,043 | 9 | 45 |
| 2000 | Jason Thomas | 201 | 106 | 9 | .527 | 1,708 | 14 | 57 |
| 2001 | Jason Thomas | 194 | 83 | 12 | .428 | 1,353 | 8 | 60 |
| 2002 | Jason Thomas | 274 | 134 | 7 | .489 | 1,936 | 8 | 55 |
| 2003 | Kurt Nantkes | 323 | 167 | 10 | .517 | 1,883 | 12 | 50 |
| 2004 | Shane Steichen | 187 | 92 | 10 | .492 | 1,011 | 7 | 47 |
| 2005 | Jarrod Jackson | 228 | 124 | 12 | .544 | 1,321 | 6 | 62 |
| 2006 | Rocky Hinds | 359 | 194 | 13 | .540 | 2,148 | 8 | 71 |
| 2007 | Travis Dixon | 299 | 159 | 8 | .532 | 1,873 | 8 | 45 |
| 2008 | Omar Clayton | 258 | 152 | 4 | .589 | 1,894 | 18 | 48 |
| 2009 | Omar Clayton | 326 | 196 | 12 | .601 | 2,230 | 13 | 75 |
| 2010 | Omar Clayton | 283 | 158 | 9 | .558 | 1,818 | 13 | 65 |
| 2011 | Caleb Herring | 206 | 113 | 6 | .549 | 1,004 | 8 | 33 |
| 2012 | Nick Sherry | 426 | 226 | 17 | .531 | 2,544 | 16 | 75 |
| 2013 | Caleb Herring | 405 | 256 | 5 | .632 | 2,718 | 24 | 63 |
| 2014 | Blake Decker | 401 | 231 | 18 | .576 | 2,886 | 15 | 56 |

*Led Nation • School Record in **Bold**

## RECEPTIONS

| YEAR | PLAYER | NO | YDS | AVG | TD | LG |
|---|---|---|---|---|---|---|
| 1968 | Mark Larson, TE | 27 | 391 | 14.5 | 2 | 42 |
| 1969 | Nathaniel Hawkins, SE | 21 | 370 | 17.6 | 3 | 38 |
| 1970 | Greg Brown, FL | 44 | 741 | 16.8 | 5 | 79 |
| 1971 | Greg Brown, FL | 38 | 626 | 15.9 | 5 | 62 |
| 1972 | Jack Hansen, TE | 38 | 459 | 12.1 | 3 | 33 |
| 1973 | Jesse Roberts, SE | 12 | 225 | 18.8 | 3 | 34 |
| 1974 | Mike Haverty, SE | 15 | 251 | 16.7 | 3 | 34 |
| 1975 | Kurt Schnabel, SE | 32 | 690 | 21.6 | 8 | 46 |
| 1976 | Mike Haverty, SE | 51 | 738 | 14.5 | 5 | 47 |
| 1977 | Brian Harris, SE | 45 | 663 | 14.7 | 6 | 50 |
| 1978 | Brian Harris, SE | 20 | 380 | 19.0 | 4 | 81 |
| 1979 | Sam Greene, FL | 40 | 821 | 20.5 | 9 | 80 |
| 1980 | Sam Greene, FL | 43 | 859 | 20.2 | **11** | 78 |
| 1981 | Jim Sandusky, SE | 68 | **1,346*** | 19.8 | 6 | 71 |
| 1982 | Darral Hambrick, SE | 60 | 1,060 | 17.7 | 8 | 58 |
| 1983 | Michael McDade, FL | 46 | 526 | 11.4 | 3 | 36 |
| 1984 | Tony Gladney, WR | 38 | 641 | 16.9 | 8 | 62 |
| 1985 | Tony Lewis, RB | 37 | 400 | 10.8 | 1 | 29 |
| 1986 | George Thomas, WR | 34 | 808 | **23.8** | 8 | 80 |
| 1987 | George Thomas, WR | 45 | 586 | 13.0 | 6 | 67 |
| 1988 | Tommy Jackson, TB | 26 | 254 | 9.8 | 0 | 37 |
| 1989 | Keenan McCardell, WR | 54 | 883 | 16.4 | 5 | 55 |
| 1990 | Keenan McCardell, WR | 68 | 1,046 | 15.4 | 8 | 58 |
| 1991 | Henry Bailey, RB | 37 | 595 | 16.1 | 4 | 52 |
| 1992 | Demond Thompkins, WR | 54 | 919 | 17.0 | 6 | 51 |
| 1993 | Demond Thompkins, WR | 62 | 1,068 | 17.2 | 8 | 59 |
| 1994 | Randy Gatewood, WR | **88** | 1,203 | 13.7 | 6 | 55 |
| 1995 | Damon Williams, WR | 41 | 515 | 12.6 | 2 | 39 |
| 1996 | Carlos Baker, WR | 71 | 887 | 12.5 | 7 | 46 |
| 1997 | Damon Williams, WR | 61 | 770 | 12.6 | 5 | 49 |
| 1998 | Len Ware, WR | 39 | 500 | 12.8 | 2 | 77 |
| 1999 | Nate Turner, WR | 45 | 627 | 13.9 | 6 | 46 |
| 2000 | Nate Turner, WR | 66 | 947 | 14.3 | 10 | 57 |
| 2001 | Michael Johnson, WR | 25 | 435 | 17.4 | 2 | 56 |
| 2002 | Earvin Johnson, WR | 51 | 793 | 15.5 | 4 | 45 |
| 2003 | Earvin Johnson, WR | 60 | 834 | 13.9 | 4 | 35 |
| 2004 | Earvin Johnson, WR | 60 | 795 | 13.2 | 8 | 47 |
| 2005 | Greg Estandia, TE | 49 | 563 | 11.5 | 7 | 30 |
| 2006 | Casey Flair, WR | 67 | 816 | 12.2 | 4 | 40 |
| 2007 | Ryan Wolfe, WR | 66 | 784 | 11.9 | 2 | 45 |
| 2008 | Ryan Wolfe, WR | **88** | 1,040 | 11.8 | 6 | 46 |
| 2009 | Ryan Wolfe, WR | 74 | 760 | 10.3 | 2 | 52 |
| 2010 | Michael Johnson, WR | 51 | 571 | 11.2 | 5 | 60 |
| 2011 | Phillip Payne, WR | 44 | 509 | 11.6 | 7 | 33 |
| 2012 | Devante Davis, WR | 61 | 854 | 14.0 | 4 | 75 |
| 2013 | Devante Davis, WR | 87 | 1,290 | 14.8 | 14 | 69 |
| 2014 | Devonte Boyd, WR | 65 | 980 | 15.1 | 4 | 56 |

# REBELS SEASONAL LEADERS

## SCORING

| YEAR | PLAYER | TD | PAT/K | R | P | FG | TP |
|---|---|---|---|---|---|---|---|
| 1968 | Steve Busick, K-FB | 9 | 17/27 | 2 | 1 | 2/6 | 83 |
| 1969 | Mack Gilchrist, FB | 12 | 0 | 2 | 0 | 0 | 76 |
| 1970 | Mack Gilchrist, FB | 10 | 0 | 1 | 0 | 0 | 62 |
| 1971 | Nathaniel Hawkins, SE | 8 | 0 | 0 | 0 | 0 | 42 |
| 1972 | Jim Thayer, K | 0 | 16/17 | 0 | 0 | 5/9 | 31 |
| 1973 | Mike Thomas, TB | **21** | 0 | 1 | 0 | 0 | **128** |
| 1974 | Mike Thomas, TB | 19 | 0 | 1 | 0 | 0 | 116 |
| 1975 | Darall Moore, RB | 10 | 0 | 0 | 0 | 0 | 60 |
| 1976 | Raymond Strong, RB | 10 | 0 | 0 | 0 | 0 | 60 |
| 1977 | Jim Gaetano, K | 0 | 36/37 | 0 | 0 | 8/14 | 60 |
| 1978 | Jim Gaetano, K | 0 | 23/25 | 0 | 0 | 11/17 | 56 |
| 1979 | Michael Morton, RB | 11 | 0 | 0 | 0 | 0 | 66 |
| 1980 | Sam Greene, FL | 11 | 0 | 0 | 0 | 0 | 66 |
| 1981 | Ray Crouse, FB | 12 | 0 | 0 | 1 | 0 | 74 |
| 1982 | Darral Hambrick, SE | 8 | 0 | 0 | 0 | 0 | 48 |
| 1983 | Reggie Farmer, SE | 9 | 0 | 0 | 0 | 0 | 54 |
| 1984 | Joey DiGiovanna, K | 0 | 35/40 | 0 | 0 | 16/20 | 83 |
| 1985 | Joey DiGiovanna, K | 0 | 21/22 | 0 | 0 | 10/15 | 51 |
| 1986 | Jim Cook, K | 0 | 20/22 | 0 | 0 | 11/13 | 53 |
| 1987 | Jim Cook, K | 0 | 27/27 | 0 | 0 | 15/17 | 72 |
| 1988 | Jim Cook, K | 0 | 16/16 | 0 | 0 | 12/23 | 53 |
| 1989 | Kyle Toomer, FB | 7 | 0 | 0 | 0 | 0 | 42 |
| 1990 | Keenan McCardell, WR | 8 | 0 | 0 | 0 | 0 | 48 |
| 1991 | Nick Garritano, K | 0 | 18/20 | 0 | 0 | 8/16 | 42 |
| 1992 | Henry Bailey, WR | 10 | 0 | 0 | 0 | 0 | 60 |
| 1993 | Nick Garritano, K | 0 | 20/21 | 0 | 0 | 13/17 | 59 |
| 1994 | Nick Garritano, K | 0 | 24/25 | 0 | 0 | **21/26** | 87 |
| 1995 | Tony Burton, RB | 9 | 0 | 0 | 0 | 0 | 54 |
| 1996 | Alan Di Leo, K | 0 | 31/34 | 0 | 0 | 7/8 | 52 |
| 1997 | Tim O'Reilly, K | 0 | 32/34 | 0 | 0 | 9/13 | 59 |
| 1998 | James Wofford, RB | 5 | 0 | 0 | 0 | 0 | 30 |
| 1999 | Nate Turner, WR | 6 | 0 | 0 | 0 | 0 | 36 |
| 2000 | Jason Thomas, QB | 11 | 0 | 1 | 0 | 0 | 72 |
| 2001 | Joe Haro, RB | 10 | 0 | 0 | 0 | 0 | 60 |
| 2002 | Dillon Pieffer, K | 0 | 33/34 | 0 | 0 | 7/13 | 54 |
| | Jason Thomas, QB | 9 | 0 | 0 | 0 | 0 | 54 |
| 2003 | Dillon Pieffer, K | 0 | 26/28 | 0 | 0 | 20/25 | 86 |
| 2004 | Sergio Aguayo, K | 0 | 27/27 | 0 | 0 | 11/15 | 60 |
| 2005 | Sergio Aguayo, K | 0 | 21/22 | 0 | 0 | 12/16 | 57 |
| 2006 | David Peeples, TB | 7 | 0/0 | 0 | 0 | 0 | 42 |
| 2007 | Sergio Aguayo, K | 0 | 21/22 | 0 | 0 | 17/22 | 72 |
| 2008 | Frank Summers, RB | 10 | 0/0 | 0 | 0 | 0/0 | 60 |
| 2009 | Kyle Watson, K | 0 | 37/37 | 0 | 0 | 9/14 | 64 |
| 2010 | Nolan Kohorst, K | 0 | 29/30 | 0 | 0 | 8/11 | 53 |
| 2011 | Nolan Kohorst, K | 0 | 24/24 | 0 | 0 | 9/14 | 51 |
| 2012 | Nolan Kohorst, K | 0 | 32/33 | 0 | 0 | 12/14 | 68 |
| 2013 | Tim Cornett, RB | 15 | 0 | 0 | 0 | 0 | 90 |
| 2014 | Jonathan Leiva, PK | 0 | 32/33 | 0 | 0 | 11/17 | 65 |

## ALL-PURPOSE YARDS

| YEAR | PLAYER | RUSH | REC | PR | KOR | TOTAL |
|---|---|---|---|---|---|---|
| 1968 | Larry Hodges, RB | 568 | 155 | 4 | 15 | 742 |
| 1969 | Mack Gilchrist, RB | 765 | 105 | 0 | 178 | 1,048 |
| 1970 | Greg Brown, WR | 0 | 741 | 288 | 364 | 1,393 |
| 1971 | Greg Brown, WR | 0 | 626 | 270 | 234 | 1,130 |
| 1972 | Steve Matousek, RB | 389 | 134 | 0 | 134 | 657 |
| 1973 | Mike Thomas, RB | 1,741 | 76 | 0 | 51 | 1,868 |
| 1974 | Mike Thomas., RB | 1,408 | 131 | 0 | 0 | 1,539 |
| 1975 | Henry Vereen, RB | 147 | 42 | 34 | 824 | 1,047 |
| 1976 | Raymond Strong, RB | 907 | 282 | 0 | 200 | 1,389 |
| 1977 | Henry Vereen. RB | 162 | 629 | 82 | 449 | 1,322 |
| 1978 | Leon Walker, RB | 922 | 138 | 0 | 0 | 1,060 |
| 1979 | Michael Morton, RB | 881 | 242 | 0 | 0 | 1,123 |
| 1980 | Sam Greene, WR | 84 | 859 | 0 | 0 | 943 |
| 1981 | Jim Sandusky, WR | (-9) | 1,346 | 61 | 36 | 1,434 |
| 1982 | Waymon Aldridge, WR | 19 | 810 | 55 | 375 | 1,259 |
| 1983 | Keyvan Jenkins, RB | 456 | 225 | 0 | 335 | 1,016 |
| 1984 | Kirk Jones, RB | 1,007 | 121 | 0 | 15 | 1,143 |
| 1985 | Tony Lewis, RB | 611 | 400 | 153 | 0 | 1,164 |
| 1986 | George Thomas, WR | 28 | 808 | 0 | 344 | 1,180 |
| 1987 | Ickey Woods, RB | 1,658 | 46 | 0 | 0 | 1,704 |
| 1988 | Tommy Jackson, RB | 894 | 254 | 0 | 34 | 1,182 |
| 1989 | Kyle Toomer, RB | 736 | 141 | 0 | 0 | 877 |
| 1990 | Hunkie Cooper, FL-QB | 573 | 251 | 173 | 708 | 1,705 |
| 1991 | Hunkie Cooper, FL-QB | 436 | 135 | 186 | 309 | 1,066 |
| 1992 | Henry Bailey, WR | 15 | 832 | 219 | 817 | **1,883** |
| 1993 | Demond Thompkins, WR | 0 | 1,068 | 12 | 442 | 1,522 |
| 1994 | Randy Gatewood, WR | 0 | 1,203 | 54 | 67 | 1,324 |
| 1995 | Tony Burton, RB | 880 | 277 | 0 | 279 | 1,436 |
| 1996 | Carlos Baker, WR | (-1) | 887 | 123 | 279 | 1,288 |
| 1997 | James Wooford, RB | 624 | 158 | 0 | 90 | 872 |
| 1998 | Duane James, WR | 2 | 194 | 132 | 749 | 1,077 |
| 1999 | Jeremi Rudolph, RB | 693 | 74 | 0 | 0 | 767 |
| 2000 | Jeremi Rudolph, RB | 1,005 | 44 | (-2) | 212 | 1,259 |
| 2001 | Joe Haro, RB | 1,107 | 0 | 0 | 66 | 1,173 |
| 2002 | Larry Croom, RB | 605 | 267 | 92 | 130 | 1,094 |
| 2003 | Dominique Dorsey, RB | 626 | 92 | 0 | 351 | 1,069 |
| 2004 | Dominique Dorsey, RB | 1,261 | 55 | 12 | 310 | 1,638 |
| 2005 | Erick Jackson, RB | 673 | 370 | 0 | 261 | 1,304 |
| 2006 | Casey Flair, WR | 0 | 816 | 141 | 0 | 957 |
| 2007 | Frank Summers, RB | 928 | 252 | 0 | 0 | 1,180 |
| 2008 | Ryan Wolfe, WR | 91 | 1,040 | 0 | 0 | 1,131 |
| 2009 | Deante' Purvis, DB/KR | 0 | 0 | 0 | 1,165 | 1,165 |
| 2010 | Marcus Sullivan, WR | 27 | 102 | 0 | 976 | 1,105 |
| 2011 | Deante' Purvis, DB/KR | 0 | 0 | 0 | 1,000 | 1,000 |
| 2012 | Tim Cornett, RB | 1,232 | 108 | 0 | 39 | 1,379 |
| 2013 | Tim Cornett, RB | 1,284 | 164 | 0 | 0 | 1,448 |
| 2014 | Devonte Boyd, WR | 5 | 980 | 0 | 0 | 985 |

## TOTAL OFFENSE

| YEAR | PLAYER | PLYS | RUSH | PASS | TOTAL |
|---|---|---|---|---|---|
| 1968 | Bill Casey, QB | 200 | (-132) | 1,423 | 1,291 |
| 1969 | Don Kennedy, QB | 237 | 307 | 966 | 1,273 |
| 1970 | Don Kennedy, QB | 212 | 235 | 906 | 1,141 |
| 1971 | Jim Starkes, QB | 253 | 47 | 1,059 | 1,206 |
| 1972 | Sonny Brasile, QB | 191 | (-8) | 807 | 799 |
| 1973 | Mike Thomas, RB | 276 | 1,741 | 0 | 1,741 |
| 1974 | Mike Thomas, RB | 202 | 1,408 | 0 | 1,408 |
| 1975 | Glenn Carano, QB | 309 | (-3) | 2,039 | 2,036 |
| 1976 | Glenn Carano, QB | 367 | (-4) | 2,024 | 2,020 |
| 1977 | Greg Van Ness, QB | 346 | 174 | 1,736 | 1,910 |
| 1978 | Doug Robertson, QB | 247 | (-35) | 1,104 | 1,069 |
| 1979 | Sam King, QB | 242 | 64 | 1,594 | 1,658 |
| 1980 | Larry Gentry, QB | 308 | 52 | 1,691 | 1,743 |
| 1981 | Sam King, QB | 507 | (-216) | 3,778 | 3,562 |
| 1982 | Randall Cunningham, QB | 475 | 61 | 2,847 | 2,908 |
| 1983 | Randall Cunningham, QB | 422 | 133 | 2,545 | 2,678 |
| 1984 | Randall Cunningham, QB | 443 | 10 | 2,628 | 2,638 |
| 1985 | Steve Stallworth, QB | 348 | (-92) | 1,920 | 1,828 |
| 1986 | Steve Stallworth, QB | 309 | (-134) | 1,869 | 1,735 |
| 1987 | Ickey Woods, RB | 259 | 1,658 | 0 | 1,658 |
| 1988 | Charles Price, QB | 243 | (-89) | 1,200 | 1,111 |
| 1989 | Derek Stott, QB | 294 | 38 | 1,701 | 1,739 |
| 1990 | Derek Stott, QB | 370 | 233 | 1,877 | 2,110 |
| 1991 | Derek Stott, QB | 250 | 308 | 1,147 | 1,455 |
| 1992 | John Ma'ae, QB | 243 | 174 | 1,179 | 1,353 |
| 1993 | Bob Stockham, QB | 410 | (-43) | 2,490 | 2,447 |
| 1994 | Jason Davis, QB | 311 | 6 | 1,539 | 1,545 |
| 1995 | Jared Brown, QB | 373 | 284 | 1,783 | 2,067 |
| 1996 | Jon Denton, QB | **594** | 38 | 3,591 | **3,629** |
| 1997 | Jon Denton, QB | 438 | 5 | 2,586 | 2,591 |
| 1998 | James Wooford, RB | 174 | 816 | 0 | 816 |
| 1999 | Jason Vaughan, QB | 248 | (-95) | 1,043 | 948 |
| 2000 | Jason Thomas, QB | 339 | 599 | 1,708 | 2,307 |
| 2001 | Jason Thomas, QB | 301 | 481 | 1,353 | 1,834 |
| 2002 | Jason Thomas, QB | 398 | 448 | 1,936 | 2,384 |
| 2003 | Kurt Nantkes, QB | 350 | (-135) | 1,883 | 1,748 |
| 2004 | Dominique Dorsey, RB | 226 | 1,261 | 0 | 1,261 |
| 2005 | Shane Steichen, QB | 226 | 324 | 967 | 1,291 |
| 2006 | Rocky Hinds, QB | 408 | (-49) | 2,148 | 2,099 |
| 2007 | Travis Dixon, QB | 431 | 324 | 1,873 | 2,197 |
| 2008 | Omar Clayton, QB | 325 | 163 | 1,894 | 2,057 |
| 2009 | Omar Clayton, QB | 402 | 238 | 2,230 | 2,468 |
| 2010 | Omar Clayton, QB | 380 | 194 | 1,818 | 2,012 |
| 2011 | Caleb Herring, QB | 292 | 119 | 1,004 | 1,123 |
| 2012 | Nick Sherry, QB | 471 | (-46) | 2,544 | 2,498 |
| 2013 | Caleb Herring, QB | 532 | 346 | 2,718 | 3,064 |
| 2014 | Blake Decker, QB | 548 | 366 | 2,886 | 3,252 |

# UNLV SEASONAL LEADERS

## PUNTING AVERAGE

| YEAR | PLAYER | NO | YDS | AVG | LG |
|---|---|---|---|---|---|
| 1968 | Bill Casey | 27 | 1,011 | 37.4 | 51 |
| 1969 | John Ackerley | 50 | 1,900 | 38.0 | 55 |
| 1970 | Jim DiFiore | 54 | 2,090 | 38.7 | 63 |
| 1971 | Jim DiFiore | 62 | 2,535 | 40.9 | 66 |
| 1972 | Jim DiFiore | 69 | 2,902 | 42.1 | 78 |
| 1973 | Jim DiFiore | 47 | 1,850 | 39.4 | 64 |
| 1974 | Kurt Schnabel | 36 | 1,300 | 36.1 | 50 |
| 1975 | Kurt Schnabel | 16 | 572 | 35.8 | 57 |
| 1976 | Steve Gortz | 33 | 1,132 | 34.3 | 50 |
| 1977 | Steve Gortz | 55 | 2,311 | 42.0 | 57 |
| 1978 | Steve Gortz | 72 | 2,951 | 41.0 | 69 |
| 1979 | Keith Reardon | 60 | 2,211 | 36.9 | 51 |
| 1980 | Kevin Rutledge | 57 | 2,329 | 40.9 | 71 |
| 1981 | Kevin Rutledge | 50 | 2,089 | 41.7 | 56 |
| 1982 | Randall Cunningham | 27 | 1,233 | 45.7 | 68 |
| 1983 | Randall Cunningham | 56 | 2,435 | 43.5 | 73 |
| 1984 | Randall Cunningham | 59 | 2,803 | **47.5** | 72 |
| 1985 | Bob Hulberg | 66 | 2,783 | 42.2 | 75 |
| 1986 | Bob Hulberg | 64 | 2,621 | 40.9 | 62 |
| 1987 | Tony Rhynes | 56 | 2,447 | 43.7 | 64 |
| 1988 | Tony Rhynes | 66 | 2,904 | 44.0 | 71 |
| 1989 | Tony Rhynes | 56 | 2,195 | 39.2 | 65 |
| 1990 | Luis Solorio | 51 | 1,892 | 37.1 | 57 |
| 1991 | Brian Parvin | 48 | 2,013 | 41.9 | 64 |
| 1992 | Brian Parvin | 57 | 2,637 | 46.3 | 69 |
| 1993 | Brad Faunce | 61 | 2,745 | 45.0 | 61 |
| 1994 | Brad Faunce | 69 | 2,801 | 40.6 | **91** |
| 1995 | Joe Kristosik | 57 | 2,270 | 39.8 | 69 |
| 1996 | Joe Kristosik | 42 | 1,780 | 42.4 | 58 |
| 1997 | Joe Kristosik | 51 | 1,925 | 37.8 | 61 |
| 1998 | Joe Kristosik | 76 | 3,509 | 46.2* | 67 |
| 1999 | Ray Cheetany | 65 | 2,950 | 45.4 | 67 |
| 2000 | Ray Cheetany | 64 | 2,646 | 41.3 | 66 |
| 2001 | Gary Cook | 64 | 2,455 | 38.4 | 64 |
| 2002 | Gary Cook | 70 | 2,680 | 38.3 | 63 |
| **2003** | **Gary Cook** | **83** | **3,604** | **43.4** | **66** |
| **2004** | **Gary Cook** | **64** | **2,691** | **42.0** | **76** |
| **2005** | **Kip Facer** | **66** | **2,709** | **41.0** | **61** |
| 2006 | Kip Facer | 46 | 2,078 | 45.2 | 78 |
| 2007 | Brian Pacheco | 63 | 2,651 | 42.1 | 77 |
| 2008 | Dack Ishii | 58 | 2,303 | 39.7 | 63 |
| 2009 | Kyle Watson | 54 | 2,302 | 42.6 | 64 |
| 2010 | Brendon Lamers | 76 | 2,872 | 37.8 | 54 |
| 2011 | Chase Lansford | 75 | 3,093 | 41.2 | 66 |
| 2012 | Chase Lansford | 65 | 2,714 | 41.8 | 67 |
| 2013 | Logan Yunker | 65 | 2,719 | 41.8 | 73 |
| 2014 | Logan Yunker | 81 | 3,283 | 40.5 | 61 |

*Led Nation • School record in **Bold**

*Joe Kristosik*

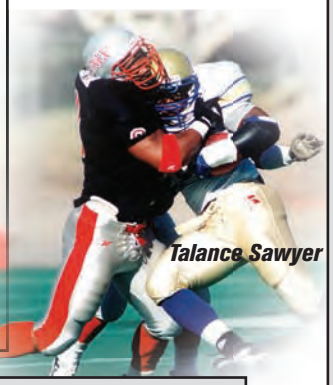

*Talance Sawyer*

## QB SACKS

| YEAR | PLAYER | SACKS | YARDS |
|---|---|---|---|
| 1979 | Craig Silverman | 10 | NA |
| 1980 | Todd Liebenstein | 10 | NA |
| 1981 | Todd Liebenstien | 4 | 26 |
| | Reggie Williams | 4 | 25 |
| 1982 | Phil O'Neil | 6 | 48 |
| 1983 | Carlos Lovato | 5 | NA |
| 1984 | Daryl Knox | 8 | NA |
| 1985 | Daryl Knox | 20 | **114** |
| 1986 | Marion Suge Knight | 7.5 | 41 |
| 1987 | Ike Freeman | 7 | 46 |
| 1988 | Derek Nicholson | 5 | 41 |
| 1989 | John Foster | 7 | 45 |
| 1990 | Carlton Johnson | 6 | 5 |
| 1991 | Chuck Reed | 5 | 43 |
| | Tom Riley | 5 | 28 |
| 1992 | Erik Simien | 5 | 30 |
| 1993 | Tiger Townes | 6 | 48 |
| | Stephen Anderson | 6 | 55 |
| 1994 | Mark Byers | **20.5*** | NA |
| 1995 | Marvin Robinson | 5.5 | 43 |
| 1996 | Scott Patton | 6.5 | 41 |
| 1997 | Talance Sawyer | 7 | 59 |
| 1998 | Talance Sawyer | 4 | 32 |
| 1999 | Randy Black | 3 | 20 |
| 2000 | Anton Palepoi | 8 | 39 |
| 2001 | Anton Palepoi | 4.5 | 33 |
| 2002 | Jamaal Brimmer | 5.5 | 39 |
| 2003 | Ryan Claridge | 5.5 | 53 |
| 2004 | Ryan Claridge | 9.5 | 61 |
| 2005 | Leon Moore | 4 | 31 |
| 2006 | Jeremy Geathers | 5.5 | 43 |
| 2007 | Jeremy Geathers | 5.5 | 38 |
| 2008 | Three Players Tied With Two Sacks | | |
| 2009 | Jason Beauchamp | 6.5 | 43 |
| 2010 | Preston Brooks | 3 | 12 |
| 2011 | James Dunlap | 6.5 | 40 |
| 2012 | Sonny Sanitoa | 5 | 38 |
| 2013 | Tyler Gaston | 5.5 | 39 |
| 2014 | Siuea Vaesau | 5 | 34 |

## INTERCEPTIONS

| YEAR | PLAYER | NO | YDS | AVG | TD | LG |
|---|---|---|---|---|---|---|
| 1968 | Jim Thompson | 4 | 46 | 11.5 | 1 | NA |
| 1969 | Jim Thompson | 4 | 34 | 8.5 | 0 | NA |
| | George Powell | 4 | 28 | 7.0 | 0 | NA |
| 1970 | Rodger Reeves | 5 | 90 | 18.0 | 1 | 51 |
| 1971 | Patt Medchill | 5 | 124 | 24.8 | 1 | 34 |
| | Jim Farnham | 5 | 115 | 23.0 | 1 | 44 |
| 1972 | James Massey | 3 | 0 | 0.0 | 0 | 0 |
| 1973 | Marlon Beavers | 4 | 98 | 24.5 | 0 | 38 |
| 1974 | Marlon Beavers | 5 | 164 | 32.8 | 1 | 98 |
| 1975 | Donnis Watson | 3 | 53 | 17.7 | 0 | 33 |
| | Mike Otto | 3 | 22 | 7.3 | 0 | 20 |
| 1976 | Marlon Beavers | 6 | 79 | 13.2 | 0 | 33 |
| 1977 | Dan Budak | 3 | 44 | 14.7 | 0 | 11 |
| 1978 | Aaron Mitchell | 6 | 25 | 4.2 | 0 | 20 |
| 1979 | Bob Lowry | 4 | 54 | 13.5 | 0 | 36 |
| 1980 | Charles Jarvis | 4 | 81 | 20.3 | 1 | 39 |
| 1981 | Charles Jarvis | 5 | 38 | 7.6 | 0 | 24 |
| 1982 | Al Ligon | 3 | 39 | 13.0 | 0 | 25 |
| | Rick Van Horne | 3 | 24 | 8.0 | 0 | 16 |
| 1983 | Al Ligon | 3 | 40 | 13.3 | 0 | 20 |
| 1984 | Dalton Reed | 4 | 63 | 15.8 | 0 | 27 |
| | Ed Saignes | 4 | 58 | 14.5 | 0 | 30 |
| | David Hollis | 4 | 26 | 6.5 | 0 | 13 |
| 1985 | Ed Saignes | 2 | 37 | 18.5 | 0 | 37 |
| | Alvin Horn | 2 | 7 | 3.5 | 0 | 7 |
| | Harvey Allen | 2 | 7 | 3.5 | 0 | 7 |
| | Anthony Blue | 2 | 0 | 0.0 | 0 | 0 |
| 1986 | Alvin Horn | 6 | 35 | 5.8 | 0 | 12 |
| 1987 | Autney Wren | 2 | 77 | 38.5 | 1 | 60 |
| | Sean Blunt | 2 | 56 | 28.0 | 1 | 62 |
| 1988 | Charles Anthony | 3 | 47 | 15.7 | 0 | 23 |
| 1989 | Charles Anthony | 2 | 46 | 23.0 | 0 | 32 |
| | Freddie Phillips | 2 | 42 | 21.0 | 0 | 42 |
| 1990 | Carlton Johnson | 3 | 52 | 17.3 | 0 | 43 |
| 1991 | Carlton Johnson | 4 | 0 | 0.0 | 0 | 0 |
| 1992 | D'Mentre Lacy | 4 | 10 | 2.5 | 0 | 10 |
| 1993 | Rodney Mazion | 2 | 82 | **41.0** | 0 | 43 |
| | Jason Davis | 2 | 0 | 0.0 | 0 | 0 |
| 1994 | Rossie Johnson | 2 | 48 | 24.0 | 1 | 48 |
| | Rodney Mazion | 2 | 46 | 23.0 | 1 | 32 |
| | Marvin Robinson | 2 | 39 | 19.5 | 0 | 39 |
| 1995 | Carlos Hilliard | 2 | 34 | 17.0 | 0 | 34 |
| | Jabbar Thomas | 2 | 15 | 7.5 | 0 | 14 |
| | Jermaine Webster | 2 | 1 | 0.5 | 0 | 1 |
| 1996 | Bobby Coffman | 2 | 37 | 18.5 | 0 | 23 |
| 1997 | Randy Black | 3 | 62 | 20.7 | 1 | 29 |
| 1998 | Five Players Tied With One Interception | | | | | |
| 1999 | Kevin Thomas | 5 | 75 | 15.0 | 1 | 46 |
| 2000 | Amar Brisco | 2 | 77 | 38.5 | 1 | 72 |
| | Kevin Thomas | 2 | 39 | 19.5 | 0 | 32 |
| | Randy Black | 2 | 24 | 12.0 | 0 | 24 |
| 2001 | Kevin Thomas | **7** | **213*** | 30.4 | **3*** | 58 |
| 2002 | R. Dodd-Masters | 2 | 26 | 13.0 | 0 | 26 |
| | Connie Brown | 2 | 0 | 0.0 | 0 | 0 |
| | Jamal Wynn | 2 | 0 | 0.0 | 0 | 0 |
| 2003 | Jamaal Brimmer | 6 | 186 | 31.0 | 1 | 62 |
| 2004 | Joe Miklos | 2 | 79 | 39.5 | 0 | 79 |
| | Jay Staggs | 2 | 35 | 17.5 | 0 | 35 |
| 2005 | Joe Miklos | 2 | 20 | 10.5 | 0 | 20 |
| 2006 | Jay Staggs | 3 | 39 | 13.0 | 0 | 39 |
| 2007 | Beau Bell | 4 | 13 | 3.2 | 11 | 11 |
| 2008 | Quinton Pointer | 2 | 77 | 38.5 | 0 | 77 |
| 2009 | Five Players Tied With One Interception | | | | | |
| 2010 | Will Chandler | 5 | 32 | 6.4 | 1 | 19 |
| 2011 | Quinton Pointer | 2 | 9 | 4.5 | 0 | 9 |
| | Tani Maka | 2 | 0 | 0 | 0 | 0 |
| 2012 | Fred Wilson | 2 | 0 | 0 | 0 | 0 |
| | Kenny Keys | 2 | 32 | 16.0 | 0 | 32 |
| 2013 | Frank Crawford | 4 | 45 | 11.2 | 0 | 27 |
| 2014 | Seven Players Tied With One Interception | | | | | |

# REBELS

## KICKOFF RETURNS

| YEAR | PLAYER | NO | YDS | AVG | TD | LG |
|---|---|---|---|---|---|---|
| 1968 | Mack Gilchrist | 3 | 66 | 22.0 | 0 | NA |
| 1969 | Roger Reeves | 13 | 274 | 21.1 | 0 | NA |
| 1970 | Greg Brown | 16 | 364 | 22.8 | 0 | 61 |
| 1971 | Greg Brown | 10 | 234 | 23.4 | 0 | 72 |
| 1972 | James Massey | 11 | 251 | 22.8 | 0 | 49 |
| 1973 | Tom Bywaters | 18 | 430 | 23.9 | 0 | 83 |
| 1974 | Steve Haggerty | 15 | 280 | 18.7 | 0 | 38 |
| 1975 | Henry Vereen | 36 | 824 | 22.9 | 0 | 82 |
| 1976 | Henry Vereen | 20 | 628 | 31.4 | 0 | 64 |
| 1977 | Henry Vereen | 22 | 449 | 20.4 | 0 | 31 |
| 1978 | Henry Vereen | 16 | 364 | 22.8 | 0 | 65 |
| 1979 | Keyvan Jenkins | 24 | 448 | 18.7 | 0 | 58 |
| 1980 | Keyvan Jenkins | 18 | 421 | 23.4 | 0 | 41 |
| 1981 | Tony Lewis | 18 | 371 | 20.6 | 0 | 31 |
| | Andrew Lazarus | 12 | 273 | 22.8 | 0 | 49 |
| 1982 | Waymon Aldridge | 15 | 375 | 25.0 | 0 | 50 |
| 1983 | Keyvan Jenkins | 15 | 335 | 22.3 | 0 | 32 |
| 1984 | Byron Brown | 14 | 213 | 15.2 | 0 | 29 |
| | Rod Emery | 11 | 208 | 18.9 | 0 | 33 |
| 1985 | George Thomas | 12 | 263 | 21.9 | 0 | 53 |
| 1986 | George Thomas | 14 | 344 | 24.6 | 0 | 71 |
| 1987 | Mike Reddick | 21 | 470 | 22.4 | 0 | 61 |
| | George Thomas | 19 | 465 | 24.5 | 0 | 56 |
| 1988 | Bernard Jackson | 23 | 482 | 21.0 | 0 | NA |
| 1989 | Vince McGowens | 16 | 394 | 24.6 | 1 | 90 |
| 1990 | Hunkie Cooper | 35 | 702 | 20.2 | 0 | 39 |
| 1991 | Hunkie Cooper | 15 | 309 | 20.6 | 0 | 59 |
| 1992 | Henry Bailey | 34 | 817 | 24.0 | 1 | 82 |
| 1993 | Demond Thompkins | 16 | 442 | 27.6 | 0 | 47 |
| 1994 | Henry Bailey | 17 | 432 | 25.4 | 0 | 59 |
| 1995 | Tony Burton | 15 | 279 | 18.6 | 0 | 33 |
| | Deriek Charles | 16 | 281 | 17.6 | 0 | 34 |
| 1996 | Len Ware | 19 | 422 | 22.2 | 0 | 53 |
| 1997 | Coury Hankins | 11 | 220 | 20.0 | 0 | 36 |
| 1998 | Duane James | 30 | 749 | 24.9 | 0 | 49 |
| 1999 | Duane James | 17 | 400 | 23.5 | 0 | 57 |
| 2000 | Troy Mason | 15 | 262 | 17.5 | 0 | 34 |
| | Jeremi Rudolph | 9 | 212 | 23.6 | 0 | 39 |
| 2001 | Troy Mason | 11 | 233 | 21.2 | 0 | 31 |
| | Dominique Dorsey | 10 | 346 | 34.6 | 0 | 87 |
| 2002 | Troy Mason | 13 | 279 | 21.5 | 0 | 40 |
| | Dominique Dorsey | 12 | 260 | 21.7 | 0 | 28 |
| 2003 | Dominique Dorsey | 18 | 351 | 19.5 | 0 | 49 |
| 2004 | Dominique Dorsey | 14 | 310 | 22.1 | 0 | 59 |
| 2005 | Donell Wheaton | 12 | 248 | 20.7 | 0 | 30 |
| 2006 | Eric Wright | 18 | 430 | 23.9 | 0 | 54 |
| 2007 | Lorenzo Bursey Jr. | 24 | 470 | 19.6 | 0 | 39 |
| | Gerold Rodriguez | 16 | 380 | 23.8 | 0 | 48 |
| 2008 | Michael Johnson | 37 | 853 | 23.1 | 0 | 38 |
| | Deante' Purvis | 18 | 422 | 23.4 | 0 | 55 |
| 2009 | Deante' Purvis | 50 | 1,165 | 23.3 | 1 | 94 |
| 2010 | Marcus Sullivan | 35 | 976 | 27.9 | 0 | 73 |
| 2011 | Deante' Purvis | 41 | 1,000 | 24.4 | 1 | 98 |
| 2012 | Eric Johnson | 28 | 495 | 17.7 | 0 | 31 |
| 2013 | Keith Whitely | 18 | 407 | 22.9 | 0 | 46 |
| 2014 | Marcus Sullivan | 21 | 545 | 26.0 | 0 | 48 |

## PUNT RETURNS

| YEAR | PLAYER | NO | YDS | AVG | TD | LG |
|---|---|---|---|---|---|---|
| 1968 | Jim Thompson | 14 | 124 | 8.9 | 0 | NA |
| 1969 | Roger Reeves | 12 | 23 | 1.9 | 0 | NA |
| | John Ackerley | 8 | 59 | 7.4 | 0 | NA |
| 1970 | Greg Brown | 26 | 288 | 11.1 | 1 | 86 |
| 1971 | Larry Wright | 12 | 140 | 11.6 | 1 | 82 |
| | Greg Brown | 9 | 270 | 30.0 | 1 | 75 |
| 1972 | Norm Gookins | 12 | 94 | 7.8 | 0 | 21 |
| 1973 | Lenny Lucas | 6 | 44 | 7.3 | 0 | 33 |
| 1974 | Steve Haggerty | 20 | 324 | 16.2 | 1 | 72 |
| 1975 | Marlon Beavers | 14 | 211 | 15.1 | 0 | 68 |
| 1976 | Marlon Beavers | 15 | 122 | 8.1 | 0 | 21 |
| 1977 | Henry Vereen | 12 | 82 | 6.8 | 0 | 32 |
| 1978 | Henry Vereen | 20 | 155 | 7.8 | 0 | 24 |
| 1979 | Robert Cobb | 3 | 34 | 11.3 | 0 | 23 |
| 1980 | Robert Cobb | 14 | 41 | 2.9 | 0 | 15 |
| 1981 | Jim Sandusky | 8 | 61 | 7.6 | 0 | 13 |
| 1982 | Waymon Aldridge | 11 | 55 | 5.0 | 0 | 29 |
| 1983 | Michael Reed | 16 | 78 | 4.9 | 0 | 13 |
| 1984 | Tony Lewis | 11 | 87 | 7.9 | 0 | 15 |
| | Michael McDade | 16 | 76 | 4.8 | 0 | 14 |
| 1985 | Tony Lewis | 24 | 153 | 6.4 | 0 | 41 |
| 1986 | David Hollis | 25 | 282 | 11.3 | 0 | 33 |
| 1987 | Anthony Drawhorn | 23 | 187 | 8.1 | 0 | 33 |
| 1988 | Keenan McCardell | 29 | 172 | 5.9 | 0 | 18 |
| 1989 | Vince McGowens | 12 | 111 | 9.3 | 0 | 21 |
| 1990 | Hunkie Cooper | 14 | 173 | 12.4 | 0 | 25 |
| 1991 | Hunkie Cooper | 17 | 186 | 12.9 | 1 | 74 |
| 1992 | Henry Bailey | 15 | 219 | 14.6 | 1 | 74 |
| 1993 | Randy Gatewood | 7 | 34 | 4.9 | 0 | 14 |
| 1994 | Henry Bailey | 12 | 111 | 9.3 | 0 | 26 |
| 1995 | Carlos Baker | 9 | 44 | 4.9 | 0 | 13 |
| 1996 | Carlos Baker | 12 | 123 | 10.3 | 0 | 61 |
| 1997 | Carlos Baker | 20 | 86 | 4.3 | 0 | 38 |
| 1998 | Duane James | 11 | 132 | 12.0 | 1 | 78 |
| 1999 | Duane James | 15 | 116 | 7.7 | 1 | 43 |
| 2000 | Troy Mason | 23 | 378 | 16.4 | 1 | 84 |
| 2001 | Troy Mason | 21 | 271 | 12.9 | 1 | 57 |
| 2002 | Troy Mason | 18 | 134 | 7.4 | 0 | 32 |
| 2003 | Tremayne Kirkland | 25 | 314 | 12.6 | 0 | 75 |
| 2004 | Donell Wheaton | 19 | 113 | 5.9 | 0 | 38 |
| 2005 | Tremayne Kirkland | 11 | 69 | 6.3 | 0 | 15 |
| 2006 | Casey Flair | 11 | 141 | 12.8 | 0 | 32 |
| 2007 | Casey Flair | 14 | 118 | 8.4 | 0 | 40 |
| 2008 | Casey Flair | 7 | 69 | 9.9 | 0 | 16 |
| 2009 | Ryan Wolfe | 4 | 20 | 5.0 | 0 | 9 |
| | Mike Grant | 2 | 20 | 10.0 | 0 | 15 |
| 2010 | Michael Johnson | 9 | 22 | 2.4 | 0 | 19 |
| 2011 | Michael Johnson | 11 | 52 | 4.7 | 0 | 21 |
| 2012 | Marcus Sullivan | 10 | 60 | 6.0 | 0 | 16 |
| 2013 | Keith Whitely | 15 | 43 | 2.9 | 0 | 14 |
| 2014 | Jay Mitchell | 14 | 124 | 8.9 | 0 | 48 |

## TOTAL TACKLES

| YEAR | PLAYER | UT | AT | TOTAL | TFL | SCK-YDS | INT | PBU | FR | FF |
|---|---|---|---|---|---|---|---|---|---|---|
| 1979 | Mike Johnson | 67 | 26 | 93 | 1-NA | 4-NA | 1 | 3 | 5 | 4 |
| 1980 | Mike Walker | 72 | 50 | 122 | 11-NA | 4-NA | 0 | 2 | 2 | 4 |
| 1981 | Charles Jarvis | 66 | 44 | 110 | 4-20 | 0-0 | 5 | 4 | 1 | NA |
| 1982 | Mike Walker | 43 | 38 | 81 | 2-9 | 1-8 | 0 | 5 | 0 | NA |
| 1983 | Kirk Dodge | NA | NA | 132 | 16-NA | 1-NA | 1 | 3 | 4 | NA |
| 1984 | Tom Polley | 26 | 105 | 131 | 5-17 | 2-NA | 0 | 3 | 1 | NA |
| 1985 | Alvin Horn | 61 | 45 | 106 | 1-4 | 0-0 | 2 | 6 | 0 | NA |
| 1986 | Alvin Horn | 31 | 62 | 93 | 1-1 | 0-0 | 6 | 6 | 3 | NA |
| 1987 | Darnell Pickens | 51 | 30 | 81 | 4-7 | 0-0 | 0 | 1 | 0 | 0 |
| 1988 | Jody Reinoehl | 51 | 52 | 103 | 3-8 | 0-0 | 2 | 4 | 2 | 3 |
| 1989 | Doc Wise | 68 | 51 | 119 | 10-40 | 1-7 | 0 | 2 | 0 | 3 |
| 1990 | Carlton Johnson | 53 | 28 | 78 | 4-20 | 6-5 | 3 | 6 | 1 | 1 |
| 1991 | Carlton Johnson | 52 | 30 | 82 | 3-17 | 2-22 | 4 | 8 | 0 | 0 |
| 1992 | Donnell Porter | 51 | 31 | 81 | 1-2 | 1-2 | 3 | 0 | 0 | 1 |
| 1993 | Jason Medlock | 69 | 68 | 137 | 5-34 | 1-0 | 0 | 2 | 0 | 1 |
| 1994 | Keith Clough | 33 | 82 | 115 | 0-0 | 0-0 | 0 | 3 | 2 | 1 |
| 1995 | Jabbar Thomas | 53 | 49 | 102 | 1-2 | 0-0 | 2 | 5 | 1 | 0 |
| 1996 | Greg Gales | 63 | 29 | 92 | 5-17 | 1-3 | 0 | 3 | 0 | 2 |
| 1997 | Scott Patton | 86 | 61 | 147 | 5-21 | 1-8 | 1 | 4 | 1 | 0 |
| 1998 | James Sunia | 51 | 64 | 115 | 6-12 | 2-2 | 0 | 0 | 1 | 0 |
| 1999 | James Sunia | 78 | 41 | 119 | 4-11 | 2-9 | 0 | 2 | 1 | 0 |
| 2000 | Sam Brandon | 52 | 30 | 82 | 1-2 | 0-0 | 1 | 7 | 0 | 0 |
| 2001 | Sam Brandon | 61 | 38 | 99 | 1-1 | 0-0 | 2 | 7 | 2 | 1 |
| 2002 | Adam Seward | 55 | 78 | 133 | 8-23 | 1.5-16 | 0 | 2 | 1 | 1 |
| 2003 | Adam Seward | 67 | 52 | 119 | 10-34 | 0.5-5 | 2 | 6 | 1 | 1 |
| 2004 | Adam Seward | 59 | 62 | 121 | 7-14 | 1-7 | 0 | 4 | 1 | 1 |
| 2005 | Joe Miklos | 60 | 38 | 98 | 3.5-13 | 0-0 | 2 | 1 | 4 | 0 |
| 2006 | Jay Staggs | 47 | 40 | 87 | 0.5-1 | 0-0 | 3 | 0 | 1 | 1 |
| 2007 | Beau Bell | 79 | 47 | 126 | 9.5-34 | 3-17 | 4 | 3 | 0 | 5 |
| 2008 | Jason Beauchamp | 54 | 73 | 127 | 6-33 | 2-16 | 0 | 3 | 1 | 0 |
| 2009 | Jason Beauchamp | 46 | 49 | 95 | 12-58 | 6.5-43 | 0 | 1 | 0 | 2 |
| 2010 | Ronnie Paulo | 41 | 44 | 85 | 2-4 | 0-0 | 0 | 1 | 0 | 0 |
| 2011 | Nate Carter | 41 | 43 | 84 | 3.5-11 | 0.5-3 | 0 | 5 | 0 | 1 |
| 2012 | John Lotulelei | 59 | 61 | 120 | 1.5-3 | 0-0 | 1 | 2 | 0 | 1 |
| 2013 | Peni Vea | 68 | 40 | 108 | 3.0-14 | 0-0 | 2 | 2 | 0 | 0 |
| 2014 | Tau Lotulelei | 45 | 55 | 100 | 10.5-41 | 3.0-17 | 0 | 0 | 0 | 2 |

*Sam Brandon*

# YEAR-BY-YEAR BREAKDOWN

## REBEL FOOTBALL YEAR-BY-YEAR

| Year | Overall | Conf. | Home | Road | Neutral | Coach | Affiliation/Conference |
|---|---|---|---|---|---|---|---|
| 1968 | 8-1 | | 6-1 | 2-0 | | Ireland | College Division |
| 1969 | 6-4 | | 4-2 | 2-2 | | Ireland | College Division |
| 1970 | 6-4 | | 4-2 | 2-2 | | Ireland | College Division |
| 1971 | 5-4-1 | | 4-2-1 | 1-2 | | Ireland | College Division |
| 1972 | 1-10 | | 1-6 | 0-4 | | Ireland | College Division |
| 1973 | 8-3 | | 7-1 | 1-2 | | Meyer | Division II |
| 1974* | 12-1 | | 10-0 | 2-0 | 0-1 | Meyer | Division II |
| 1975 | 7-4 | | 6-1 | 1-3 | | Meyer | Division II |
| 1976* | 9-3 | | 8-0 | 1-3 | | Knap | Division II |
| 1977 | 9-2 | | 6-0 | 3-2 | | Knap | Division II |
| 1978 | 7-4 | | 6-1 | 1-2 | 0-1 | Knap | Division I-A |
| 1979 | 9-1-2 | | 5-0-2 | 4-1 | | Knap | Division I-A |
| 1980 | 7-4 | | 4-2 | 3-2 | | Knap | Division I-A |
| 1981 | 6-6 | | 3-3 | 3-3 | | Knap | Division I-A |
| 1982 | 3-8 | 1-5 | 2-3 | 1-5 | | Hyde | Division I-A/Big West |
| 1983 | 7-4 | 4-2 | 4-2 | 3-2 | | Hyde | Division I-A/Big West |
| 1984º | 11-2 | 7-0 | 5-1 | 5-1 | 1-0 | Hyde | Division I-A/Big West |
| 1985 | 5-5-1 | 4-2-1 | 4-2 | 1-3-1 | | Hyde | Division I-A/Big West |
| 1986 | 6-5 | 3-4 | 4-2 | 2-3 | | Nunnely | Division I-A/Big West |
| 1987 | 5-6 | 4-3 | 4-2 | 1-4 | | Nunnely | Division I-A/Big West |
| 1988 | 4-7 | 3-4 | 2-4 | 2-3 | | Nunnely | Division I-A/Big West |
| 1989 | 4-7 | 3-4 | 4-2 | 0-5 | | Nunnely | Division I-A/Big West |
| 1990 | 4-7 | 3-4 | 1-4 | 3-3 | | Strong | Division I-A/Big West |
| 1991 | 4-7 | 2-5 | 2-4 | 2-3 | | Strong | Division I-A/Big West |
| 1992 | 6-5 | 3-3 | 5-1 | 1-4 | | Strong | Division I-A/Big West |
| 1993 | 3-8 | 2-4 | 1-4 | 2-4 | | Strong | Division I-A/Big West |
| 1994^ | 7-5 | 5-1 | 5-2 | 2-3 | | Horton | Division I-A/Big West |
| 1995 | 2-9 | 1-5 | 2-3 | 0-6 | | Horton | Division I-A/Big West |
| 1996 | 1-11 | 1-7 | 1-5 | 0-6 | | Horton | Division I-A/WAC |
| 1997 | 3-8 | 2-6 | 3-2 | 0-6 | | Horton | Division I-A/WAC |
| 1998 | 0-11 | 0-8 | 0-5 | 0-6 | | Horton | Division I-A/WAC |
| 1999 | 3-8 | 1-6 | 0-5 | 3-3 | | Robinson | Division I-A/MW |
| 2000^ | 8-5 | 4-3 | 6-0 | 2-5 | | Robinson | Division I-A/MW |
| 2001 | 4-7 | 3-4 | 1-4 | 3-3 | | Robinson | Division I-A/MW |
| 2002 | 5-7 | 3-4 | 3-3 | 2-4 | | Robinson | Division I-A/MW |
| 2003 | 6-6 | 2-5 | 2-4 | 4-2 | | Robinson | Division I-A/MW |
| 2004 | 2-9 | 1-6 | 1-4 | 1-5 | | Robinson | Division I-A/MW |
| 2005 | 2-9 | 1-7 | 2-3 | 0-6 | | Sanford | Division I-A/MW |
| 2006 | 2-10 | 1-7 | 2-4 | 0-6 | | Sanford | Division I-A/MW |
| 2007 | 2-10 | 1-7 | 1-5 | 1-5 | | Sanford | FBS/MW |
| 2008 | 5-7 | 2-6 | 4-3 | 1-4 | | Sanford | FBS/MW |
| 2009 | 5-7 | 3-5 | 4-3 | 1-4 | | Sanford | FBS/MW |
| 2010 | 2-11 | 2-6 | 2-4 | 0-7 | | Hauck | FBS/MW |
| 2011 | 2-10 | 1-6 | 2-3 | 0-7 | | Hauck | FBS/MW |
| 2012 | 2-11 | 2-6 | 2-5 | 0-6 | | Hauck | FBS/MW |
| 2013% | 7-6 | 5-3 | 4-3 | 3-2 | 0-1 | Hauck | FBS/MW |
| 2014 | 2-11 | 1-7 | 2-4 | 0-7 | | Hauck | FBS/MW |
| **Totals** | **234-300-4** | **81-155-1** | **161-126-3** | **72-171-1** | **1-3** | | |

*NCAA Division II Playoffs ºCalifornia Bowl ^Las Vegas Bowl %Heart of Dallas Bowl

## YEAR-BY-YEAR TEAM AVERAGES

| Year | Scoring Offense | Scoring Defense | Total Offense | Total Defense | Rushing Offense | Rushing Defense | Passing Offense | Passing Defense |
|---|---|---|---|---|---|---|---|---|
| 1968 | 29.5 | **11.4** | 370.8 | **193.4** | 185.7 | **79.0** | 185.2 | **114.4** |
| 1969 | 27.1 | 25.5 | 344.7 | 297.3 | 219.2 | 127.9 | 125.5 | 169.4 |
| 1970 | 31.3 | 24.1 | 402.1 | 325.6 | 197.3 | 159.1 | 204.8 | 166.5 |
| 1971 | 25.4 | 17.1 | 254.3 | 290.5 | 97.9 | 173.7 | 155.7 | 116.8 |
| 1972 | 13.5 | 26.3 | 275.3 | 318.6 | 120.2 | 184.3 | 155.0 | 134.5 |
| 1973 | 27.6 | 13.7 | 350.6 | 248.4 | 289.1 | 131.5 | 61.5 | 116.9 |
| 1974 | 34.1 | 19.3 | 388.3 | 318.6 | **303.1** | 138.9 | 85.2 | 179.7 |
| 1975 | 30.1 | 17.4 | 382.8 | 347.3 | 189.1 | 187.8 | 193.7 | 159.5 |
| 1976 | 24.7 | 18.0 | 405.0 | 355.2 | 154.5 | 153.7 | 250.5 | 196.5 |
| 1977 | 27.2 | 21.5 | 453.7 | 373.6 | 202.9 | 189.5 | 250.1 | 184.2 |
| 1978 | 22.6 | 16.5 | 383.1 | 304.0 | 241.3 | 171.8 | 141.8 | 132.2 |
| 1979 | 30.8 | 25.0 | 472.1 | 347.8 | 250.6 | 179.3 | 221.5 | 168.4 |
| 1980 | **34.9** | 23.4 | 446.2 | 334.3 | 210.3 | 145.6 | 235.9 | 188.6 |
| 1981 | 27.1 | 36.1 | **491.3** | 457.9 | 138.8 | 247.8 | **352.5** | 210.1 |
| 1982 | 22.4 | 30.2 | 370.9 | 454.5 | 97.5 | 215.3 | 273.5 | 239.2 |
| 1983 | 23.2 | 17.5 | 395.2 | 318.6 | 163.8 | 140.6 | 231.4 | 178.0 |
| 1984 | 29.8 | 20.2 | 406.3 | 359.6 | 187.3 | 139.9 | 219.0 | 214.2 |
| 1985 | 17.2 | 19.1 | 319.5 | 322.5 | 145.1 | 176.7 | 174.4 | 145.8 |
| 1986 | 26.0 | 21.9 | 341.5 | 316.7 | 129.5 | 165.3 | 212.1 | 151.5 |
| 1987 | 22.2 | 27.0 | 320.4 | 375.4 | 198.0 | 191.2 | 122.4 | 184.3 |
| 1988 | 16.0 | 28.5 | 291.6 | 412.3 | 143.4 | 199.3 | 148.2 | 213.0 |
| 1989 | 21.2 | 30.9 | 374.4 | 390.5 | 184.7 | 155.4 | 189.6 | 235.1 |
| 1990 | 21.7 | 29.5 | 370.8 | 417.0 | 180.3 | 200.9 | 190.6 | 216.1 |
| 1991 | 20.0 | 32.7 | 346.5 | 422.4 | 195.9 | 156.4 | 150.5 | 266.0 |
| 1992 | 22.0 | 28.2 | 352.4 | 434.8 | 147.3 | 213.5 | 205.1 | 221.4 |
| 1993 | 23.5 | 31.5 | 353.9 | 442.7 | 103.6 | 155.7 | 250.3 | 287.0 |
| 1994 | 23.9 | 27.7 | 341.1 | 406.6 | 96.3 | 227.6 | 244.8 | 179.0 |
| 1995 | 20.2 | 47.3 | 409.6 | 534.5 | 184.8 | 278.1 | 224.8 | 256.4 |
| 1996 | 23.0 | 45.9 | 384.8 | 543.0 | 77.5 | 269.0 | 307.1 | 274.0 |
| 1997 | 25.5 | 29.3 | 417.3 | 381.6 | 131.8 | 185.2 | 285.5 | 196.5 |
| 1998 | 14.2 | 35.4 | 255.3 | 429.2 | 114.8 | 233.9 | 140.5 | 195.3 |
| 1999 | 14.5 | 29.5 | 260.0 | 404.9 | 113.5 | 234.2 | 146.5 | 170.7 |
| 2000 | 28.2 | 21.8 | 339.0 | 261.0 | 227.8 | 141.2 | 159.3 | 210.1 |
| 2001 | 25.8 | 24.5 | 358.5 | 347.5 | 214.6 | 158.1 | 143.8 | 189.4 |
| 2002 | 24.3 | 30.5 | 409.5 | 393.8 | 214.4 | 159.1 | 195.1 | 234.7 |
| **2003** | **21.3** | **22.7** | **309.2** | **377.7** | **133.4** | **137.9** | **175.8** | **239.8** |
| **2004** | **20.8** | **32.5** | **340.5** | **378.5** | **173.1** | **171.3** | **167.5** | **207.3** |
| 2005 | 18.8 | 34.6 | 325.4 | 405.6 | 108.0 | 155.5 | 217.4 | 250.1 |
| 2006 | 19.8 | 31.8 | 316.8 | 387.3 | 89.5 | 161.4 | 227.3 | 225.9 |
| 2007 | 18.2 | 28.6 | 353.2 | 386.8 | 140.7 | 183.6 | 212.5 | 203.2 |
| 2008 | 25.6 | 32.6 | 345.0 | 423.2 | 121.7 | 213.1 | 223.3 | 210.1 |
| 2009 | 24.8 | 32.4 | 351.2 | 456.2 | 126.8 | 220.6 | 224.4 | 235.6 |
| 2010 | 18.4 | 39.7 | 274.2 | 450.5 | 103.3 | 222.7 | 170.9 | 227.8 |
| 2011 | 17.3 | 40.4 | 273.7 | 443.2 | 164.1 | 194.2 | 109.6 | 249.0 |
| 2012 | 22.0 | 32.6 | 367.9 | 445.2 | 149.1 | 207.1 | 218.8 | 238.2 |
| 2013 | 29.9 | 31.8 | 411.4 | 433.2 | 172.5 | 215.5 | 238.8 | 217.7 |
| 2014 | 21.9 | 38.5 | 387.4 | 513.5 | 129.2 | 293.8 | 258.2 | 219.6 |

School record in **BOLD**

## 50-POINT PERFORMANCES

### BY UNLV (18)

| Opponent | Score | Year | Site |
|---|---|---|---|
| New Mexico | 72-7 | 1980 | Albuquerque, NM |
| Cal Tech | 69-0 | 1968 | Las Vegas |
| Nebraska-Omaha | 63-42 | 1976 | Las Vegas |
| Prairie View A&M | 63-28 | 1974 | Las Vegas |
| Nat. U. of Mexico | 63-6 | 1971 | Las Vegas |
| Western Illinois | 59-29 | 1977 | Las Vegas |
| New Mexico State | 58-42 | 1986 | Las Cruces, NM |
| New Mexico | 56-42 | 2013 | Albuquerque, NM |
| Colorado State | 56-15 | 1980 | Fort Collins, CO |
| Oregon Tech | 56-0 | 1970 | Las Vegas |
| New Mexico Highlands | 55-31 | 1971 | Las Vegas |
| Idaho State | 54-10 | 2006 | Las Vegas |
| Texas-El Paso | 53-14 | 1980 | Las Vegas |
| Idaho | 53-14 | 1978 | Las Vegas |
| Central Michigan | 52-24 | 1994 | Las Vegas |
| New Mexico Highlands | 52-14 | 1974 | Las Vegas |
| Portland State | 51-14 | 1986 | Las Vegas |
| Santa Clara | 51-19 | 1974 | Las Vegas |

***Ryan Wolfe helped UNLV score 54 points in the 2006 season opener.***

### BY OPPONENT

| Opponent | Score | Year | Site |
|---|---|---|---|
| Houston | 0-69 | 1989 | Las Vegas |
| Utah | 28-69 | 1981 | Las Vegas |
| Air Force | 17-65 | 1996 | Las Vegas |
| Nevada, Reno | 28-63 | 2009 | Reno |
| Utah | 28-63 | 2004 | Salt Lake City, UT |
| BYU | 28-63 | 1996 | Provo, UT |
| Tennessee | 3-62 | 1996 | Knoxville, TN |
| Northern Illinois | 14-62 | 1995 | DeKalb, IL |
| Washington State | 7-59 | 2011 | Pullman, WA |
| Hawaii | 21-59 | 2010 | Honolulu, HI |
| BYU | 21-59 | 2009 | Las Vegas |
| Oregon | 6-59 | 1992 | Eugene, OR |
| Arizona | 13-58 | 2014 | Tucson, AZ |
| Arizona | 13-58 | 2013 | Las Vegas |
| Louisiana Tech | 31-58 | 2012 | Ruston, LA |
| New Mexico State | 34-58 | 1995 | Las Vegas |
| Hawaii | 30-58 | 1995 | Las Vegas |
| Iowa State | 30-57 | 1995 | Ames, IA |
| Hawaii | 19-57 | 1969 | Honolulu, HI |
| TCU | 9-56 | 2011 | Fort Worth, TX |
| BYU | 7-55 | 2010 | Provo, UT |
| BYU | 14-55 | 2005 | Las Vegas |
| San Jose State | 48-55 (OT) | 1997 | Las Vegas |
| Nevada, Reno | 32-55 | 1995 | Reno |
| Hawaii | 22-55 | 1992 | Honolulu, HI |
| San Jose State | 12-55 | 1991 | San Jose, CA |
| Nevada, Reno | 17-54 | 1996 | Las Vegas |
| Wyoming | 45-53 (3OT) | 2004 | Las Vegas |
| BYU | 7-52 | 2006 | Provo, UT |
| Utah | 14-52 | 1999 | Las Vegas |
| Air Force | 10-52 | 1998 | Las Vegas |
| Wisconsin | 17-52 | 1996 | Las Vegas |
| San Jose State | 14-52 | 1995 | San Jose, CA |
| New Mexico State | 40-52 | 1993 | Las Vegas |
| Minnesota | 23-51 | 2013 | Minneapolis, MN |
| Wisconsin | 7-51 | 2011 | Madison, WI |
| TCU | 3-51 | 2005 | Fort Worth, TX |
| Eastern Michigan | 6-51 | 1995 | Ypsilanti, MI |
| Miami (FL) | 7-51 | 1972 | Miami, FL |
| Nevada, Reno | 8-50 | 1991 | Reno |

# REBELS

# SCORING AND ATTENDANCE

## UNLV YEARLY ATTENDANCE FIGURES

NO RECORDS 1968-70

| Year | Home | Avg/Game | Road | Avg/Game | Total | Avg/Game |
|---|---|---|---|---|---|---|
| 1971 | 46,000 | 6,571 | 20,340 | 6,780 | 66,340 | 6,634 |
| 1972 | 52,833 | 7,547 | 37,355 | 9,339 | 90,188 | 8,199 |
| 1973 | 81,676 | 10,210 | 36,335 | 12,112 | 118,011 | 10,728 |
| 1974 | 97,978 | 9,798 | 27,467 | 9,156 | 125,445 | 9,650 |
| 1975 | 84,098 | 12,014 | 44,113 | 11,028 | 128,211 | 11,656 |
| 1976 | 104,588 | 13,073 | 36,351 | 9,087 | 140,939 | 11,744 |
| 1977 | 80,838 | 13,473 | 84,696 | 16,939 | 165,534 | 15,049 |
| 1978 | 122,802 | 17,543 | 64,126 | 21,375 | 214,428 | 19,493 |
| 1979 | 159,645 | 22,806 | 106,074 | 21,215 | 265,719 | 22,143 |
| 1980 | 140,533 | 23,422 | 123,730 | 24,746 | 264,263 | 24,024 |
| 1981 | 148,792 | 24,799 | 146,364 | 24,394 | 295,156 | 24,596 |
| 1982 | 85,996 | 17,199 | 103,854 | 17,309 | 189,850 | 17,259 |
| 1983 | 93,364 | 15,560 | 96,486 | 16,081 | 180,545 | 16,413 |
| 1984 | 118,068 | 19,678 | 127,110 | 18,159 | 245,178 | 18,860 |
| 1985 | 112,443 | 18,741 | 139,637 | 27,927 | 252,080 | 22,916 |
| 1986 | 103,462 | 17,244 | 54,250 | 10,850 | 157,712 | 14,337 |
| 1987 | 121,296 | 20,216 | 78,182 | 15,636 | 199,478 | 18,134 |
| 1988 | 98,953 | 16,492 | 118,861 | 23,772 | 217,814 | 19,801 |
| 1989 | 102,600 | 17,100 | 72,608 | 14,522 | 175,208 | 15,928 |
| 1990 | 93,367 | 18,673 | 73,975 | 12,329 | 167,342 | 15,213 |
| 1991 | 98,890 | 16,482 | 91,204 | 18,241 | 190,094 | 17,281 |
| 1992 | 78,492 | 13,082 | 116,118 | 23,224 | 194,610 | 17,692 |
| 1993 | 52,473 | 10,494 | 183,264 | 30,544 | 235,737 | 21,430 |
| 1994* | 68,218 | 11,370 | 98,320 | 19,664 | 166,538 | 15,140 |
| 1995 | 54,858 | 10,972 | 148,747 | 24,791 | 203,605 | 18,510 |
| 1996 | 118,743 | 19,791 | 259,036 | 43,173 | 377,779 | 31,482 |
| 1997 | 101,245 | 20,249 | 191,833 | 31,972 | 293,078 | 26,643 |
| 1998 | 90,002 | 18,000 | 225,888 | 37,648 | 315,890 | 28,707 |
| 1999 | 114,961 | 22,992 | 159,862 | 26,644 | 274,823 | 24,984 |
| 2000* | 103,491 | 20,698 | 254,455 | 36,351 | 357,946 | 29,829 |
| 2001 | 122,513 | 24,503 | 192,962 | 32,160 | 315,475 | 28,680 |
| 2002 | **165,493** | **27,582** | 203,660 | 33,943 | 369,153 | 30,763 |
| 2003 | 154,829 | 25,805 | 225,394 | 37,566 | 380,223 | 31,685 |
| 2004 | 109,352 | 21,870 | **327,773** | **54,629** | **437,125** | **39,739** |
| 2005 | 99,570 | 19,914 | 150,028 | 25,005 | 249,598 | 22,691 |
| 2006 | 115,442 | 19,240 | 237,904 | 39,651 | 353,346 | 29,446 |
| 2007 | 175,684 | 29,281 | 141,986 | 23,664 | 317,670 | 26,473 |
| 2008 | 145,944 | 20,849 | 207,069 | 41,414 | 353,004 | 29,417 |
| 2009 | 159,423 | 22,775 | 126,206 | 25,241 | 285,629 | 23,802 |
| 2010 | 123,672 | 20,612 | 270,673 | 38,668 | 394,345 | 30,334 |
| 2011 | 105,995 | 21,199 | 224,416 | 32,059 | 330,411 | 27,534 |
| 2012 | 106,456 | 15,208 | 148,208 | 24,701 | 254,664 | 19.589 |
| 2013 | 120,486 | 17,212 | 168,245 | 33,649 | 288,731 | 22,210 |
| 2014 | 94,042 | 15,674 | 215,322 | 30,760 | 309,365 | 23,797 |
| **Totals** | **4,586,300 (276 G)** | **16,617** | **5,953,418 (233 G)** | **25,551** | **10,890,085 (504 G)** | **21,607** |

Road attendance includes neutral site games • School record in **BOLD** • *Does not include Las Vegas Bowl played at Sam Boyd Stadium

## LARGEST MARGINS OF VICTORY AND DEFEAT

| Opponent | Score | Year | Diff. |
|---|---|---|---|
| Cal Tech | 69-0 | 1968 | +69 |
| at New Mexico | 72-7 | 1980 | +65 |
| National U. of Mexico | 63-6 | 1971 | +57 |
| Oregon Tech | 56-0 | 1970 | +56 |
| Idaho State | 54-10 | 2006 | +44 |
| at Colorado State | 56-15 | 1980 | +41 |
| Texas-El Paso | 53-14 | 1980 | +39 |
| Idaho | 53-14 | 1978 | +39 |
| North Texas | 38-0 | 2000 | +38 |
| Northern Iowa | 48-10 | 1975 | +38 |
| at Nevada, Reno | 45-7 | 1975 | +38 |
| Adams State | 38-0 | 1971 | +38 |
| New Mexico Highlands | 52-14 | 1974 | +38 |
| Portland State | 51-14 | 1986 | +37 |
| Jackson State | 39-2 | 1975 | +37 |
| Houston | 0-69 | 1989 | -69 |
| at Tennessee | 3-62 | 1996 | -59 |
| at Oregon | 6-59 | 1992 | -53 |
| at Washington State | 7-59 | 2011 | -52 |
| at BYU | 7-55 | 2010 | -48 |
| at TCU | 3-51 | 2005 | -48 |
| Air Force | 17-65 | 1996 | -48 |
| at Northern Illinois | 14-62 | 1995 | -48 |
| at TCU | 9-56 | 2011 | -47 |
| at Arizona | 13.58 | 2014 | -45 |
| Arizona | 13-58 | 2013 | -45 |
| at BYU | 7-52 | 2006 | -45 |
| at Eastern Michigan | 6-51 | 1995 | -45 |
| at Miami (FL) | 7-51 | 1972 | -44 |
| TCU | 6-48 | 2010 | -42 |
| Air Force | 10-52 | 1998 | -42 |
| Utah State | 0-42 | 1995 | -42 |
| at Nevada, Reno | 8-50 | 1991 | -42 |
| San Jose State | 0-42 | 1988 | -42 |
| at Nebraska | 6-48 | 1988 | -42 |

## LARGEST SINGLE-GAME ATTENDANCE

| Opponent | Venue | Year | Score | W/L | Attend. |
|---|---|---|---|---|---|
| Tennessee | Neyland Stadium | 2004 | 42-17 | L | 108,625 |
| Tennessee | Neyland Stadium | 1996 | 62-3 | L | 106,212 |
| Wisconsin | Camp Randall Stadium | 2004 | 18-3 | L | 82,071 |
| Wisconsin | Camp Randall Stadium | 2003 | 23-5 | W | 78,043 |
| Nebraska | Memorial Stadium | 1988 | 48-6 | L | 76,398 |
| Wisconsin | Camp Randall Stadium | 2011 | 51-17 | L | 77,085 |
| Wisconsin | Camp Randall Stadium | 1998 | 52-7 | L | 75,044 |
| Wisconsin | Camp Randall Stadium | 1985 | 26-23 | L | 68,123 |
| Clemson | Memorial Stadium | 1993 | 24-14 | L | 65,000 |
| BYU | Cougar Stadium | 1996 | 63-28 | L | 64,872 |
| BYU | LaVell Edwards Stadium | 2008 | 42-35 | L | 64,081 |
| BYU | LaVell Edwards Stadium | 2006 | 52-7 | L | 63,341 |
| BYU | LaVell Edwards Stadium | 2002 | 24-3 | W | 62,543 |
| BYU | Cougar Stadium | 1998 | 38-14 | L | 61,774 |
| BYU | LaVell Edwards Stadium | 2010 | 55-7 | L | 61,283 |
| BYU | Cougar Stadium | 2000 | 10-7 | L | 60,191 |
| Arizona State | Sun Devil Stadium | 2008 | 23-20 (OT) | W | 59,852 |
| West Virginia | Milan Puskar Stadium | 2010 | 49-10 | L | 58,234 |
| BYU | LaVell Edwards Stadium | 2004 | 24-20 | W | 55,341 |
| BYU | LaVell Edwards Stadium | 2014 | 42-23 | L | 53.622 |
| Arkansas | War Memorial Stadium | 2001 | 14-10 | L | 52,213 |
| Arizona | Arizona Stadium | 2014 | 58-13 | L | 50,103 |
| Southern California | The Coliseum | 1997 | 35-21 | L | 48,404 |
| Arizona | Arizona Stadium | 2001 | 38-21 | L | 47,031 |
| Hawaii | Aloha Stadium | 1981 | 57-21 | L | 46,153 |
| Iowa State | Jack Trice Stadium | 2006 | 16-10 | L | 45,795 |
| Utah | Rice-Eccles | 2008 | 42-21 | L | 45,587 |
| Utah | Rice-Eccles | 2010 | 38-10 | L | 45,102 |
| Minnesota | TCF Bank Stadium | 2013 | 51-23 | L | 44,217 |
| Air Force | Falcon Stadium | 1999 | 35-16 | L | 44,187 |

*UNLV's 1996 trip to Tennessee was played before the then-12th largest campus crowd in college history.*

# SAM BOYD STADIUM RECORDS

## TEAM

### RUSHING

**Attempts**
UNLV: 68 vs. Wyoming (1978)
Other: 78 by Air Force at UNLV (2014)

**Yards**
UNLV: 390 vs. New Mexico (1981)
Other: 459 by Air Force at UNLV (1996)
459 by Northern Illinois at UNLV (1987)

**Touchdowns**
UNLV: 7 vs. Prairie View A&M (1974)
Other: 7 by Air Force at UNLV (1996)
7 by Utah at UNLV (1981)

### PASSING

**Attempts**
UNLV: 79 vs. Idaho (1994)
Other: 64 by Houston at UNLV (1989)

**Completions**
UNLV: 48 vs. Idaho (1994)
Other: 39 by Houston at UNLV (1989)

**Yards**
UNLV: 635 vs. Idaho (1994)
Other: 546 by New Mexico State at UNLV (1995)

**Touchdowns**
UNLV: 6 vs. UTEP (1990)
Other: 5 by Wyoming at UNLV (2002)
5 by San Jose State at UNLV (1997)
5 by San Jose State at UNLV (1995)
5 by San Jose State at UNLV (1991)
5 by Houston at UNLV (1989)

**Interceptions**
UNLV: 6 vs. Louisiana-Lafayette (1987)
6 vs. Louisiana-Lafayette (1993)
Other: 5 by Idaho State at UNLV (1984)
5 by Utah State at UNLV (1983)

**Completion Percentage**
UNLV: .833 (25-30) vs. Central Michigan (2013)

### TOTAL OFFENSE

**Most Yards**
UNLV: 632 vs. UTEP (1980)
Other: 721 by New Mexico State at UNLV (1995)

### SCORING

**Points**
UNLV: 63 vs. Nebraska-Omaha (1976)
63 vs. Prairie View A&M (1974)
63 vs. National University of Mexico (1971)
Other: 69 by Houston at UNLV (1989)
69 by Utah at UNLV (1981)

**Touchdowns**
UNLV: 9 vs. Prairie View A&M (1974)
Other: 9 by Air Force at UNLV (1996)
9 by Houston at UNLV (1989)

**Field Goals**
UNLV: 4 vs. Hawai'i (2013)
4 vs. Hawai'i (2003)
4 vs. Central Michigan (1993)
4 vs. Cal State Fullerton (1992)
4 vs. Fresno State (1984)
4 vs. Wyoming (1978)
Other: 5 by BYU at UNLV (1999)

**Margin of Victory**
UNLV: 57 (63-6) vs. National University of Mexico (1971)
44 (54-10) vs. Idaho State (2006)
39 (53-14) vs. UTEP (1980)
39 (53-14) vs. Idaho (1978)
Other: 69 (69-0) by Houston at UNLV (1989)

### ATTENDANCE

**Largest Crowd**
UNLV: 42,075, Wisconsin at UNLV (2002)
Other: 44,615, BYU vs. Oregon (2006 LV Bowl)

## INDIVIDUAL

### RUSHING

**Attempts**
UNLV: 37, Ickey Woods vs. Long Beach State (1987)
37, Ickey Woods vs. Pacific (1987)
Other: 44, Chris Lemon of Nevada, Reno at UNLV (1998)

**Yards**
UNLV: 266, Mike Thomas vs. Boise State (1974)
Other: 286, Nathan DuPree of San Jose State at UNLV (1992)

**Touchdowns**
UNLV: 4, Mike Thomas vs. Prairie View A&M (1974)
4, Henry Melton vs. New Mexico Highlands (1974)
4, Mike Thomas vs. Wisconsin-Milwaukee (1973)
Other: 4, Steven Jackson of Oregon State vs. UNM (2003 LV Bowl)
4, Mike Anderson of Utah at UNLV (1999)
4, Wasean Tait of Toledo vs. Nevada, Reno (1995 Las Vegas Bowl)
4, Kirk Compton of New Mexico State at UNLV (1995)
4, Glenn Freitas of Hawaii at UNLV (1995)

### PASSING

**Attempts**
UNLV: 56, Caleb Herring vs. Hawai'i (2013)
Other: 61, Timmy Chang of Hawai'i at UNLV (2003)

**Completions**
UNLV: 34, Caleb Herring vs. Hawai'i (2013)
Other: 37, Timmy Chang of Hawai'i at UNLV (2003)

**Yards**
UNLV: 503, Jon Denton vs. San Diego State (1996)
Other: 546, Cody Ledbetter of New Mexico State at UNLV (1995)

**Touchdowns**
UNLV: 5, Caleb Herring vs. San Diego State (2013)
5, Shane Steichen vs. New Mexico (2006)
5, Larry Gentry vs. Texas-El Paso (1980)
Other: 5, Casey Bramlet of Wyoming at UNLV (2002)
5, Dan O'Dell of San Jose State at UNLV (1997)
5, Ken Lutz of San Jose State at UNLV (1995)
5, Jeff Garcia of San Jose State at UNLV (1991)
5, Andre Ware of Houston at UNLV (1989)

**Interceptions**
UNLV: 6, Bob Stockham vs. Louisiana-Lafayette (1993)
6, Richard Williams vs. Louisiana-Lafayette (1987)
Other: 5, Vern Harris of Idaho State at UNLV (1984)

**Completion Percentage**
UNLV: .857 (24-28), Caleb Herring vs. Central Michigan (2013)

### RECEIVING

**Receptions**
UNLV: 23, Randy Gatewood vs. Idaho (1994)
Other: 13, Gerell Robinson of ASU vs. Boise State (2011 LV Bowl)
13, Kealoha Pilares of Hawaii at UNLV (2009)

**Yards**
UNLV: 363, Randy Gatewood vs. Idaho (1994)
Other: 241, Gerell Robinson of ASU vs. Boise State (2011 LV Bowl)

**Touchdowns**
UNLV: 4, Devante Davis vs. San Diego State (2013)
4, Nathaniel Hawkins vs. New Mexico Highlands (1971)
Other: 4, Lucious Davis of New Mexico State at UNLV (1993)

### TOTAL OFFENSE

**Most Yards**
UNLV: 513, Jon Denton vs. San Diego State (1996)
Other: 559, Cody Ledbetter of New Mexico State at UNLV (1995)

### SCORING

**Points**
UNLV: 26, Mike Thomas vs. Santa Clara (1974)
Other: 30, Steven Jackson of Oregon State vs. UNM (2003 LV Bowl)
24, Mike Anderson of Utah at UNLV (1999)
24, Wasean Tait of Toledo vs. Nevada, Reno (1995 Las Vegas Bowl)
24, Kirk Compton of New Mexico State at UNLV (1995)
24, Glenn Freitas of Hawaii at UNLV (1995)

**Touchdowns**
UNLV: 4 (8 times) last time Devante Davis vs. San Diego State (2013)
Other: 5, Steven Jackson of Oregon State vs. UNM (2003 LV Bowl)
4 (5 times) last time Mike Anderson of Utah at UNLV (1999)

**Field Goals**
UNLV: 4, Nolan Kohorst vs. Hawai'i (2013)
4, Dillon Pieffer vs. Hawai'i (2003)
4, Nick Garritano vs. Central Michigan (1993)
4, Nick Garritano vs. Cal State Fullerton (1992)
4, Joey DiGiovanna vs. Fresno State (1984)
Other: 5, Owen Pochman of BYU at UNLV (1999)

***Troy Mason's 84-yard punt return vs. New Mexico helped the 2000 Rebels earn a bowl bid.***

## LONGEST PLAYS

**Rush**
UNLV: 89, Darin Brightmon vs. New Mexico State (1989) TD
Other: 76, Mike Anderson of Utah vs. Fresno State (1999 Las Vegas Bowl)
76, Saladin McCullough of Oregon vs. Air Force (1997 Las Vegas Bowl) TD

**Pass**
UNLV: 87, Carlton Kelley to Henry Vereen vs. Northern Arizona (1977) TD
Other: 87, Jack Hawley to Derrick Lewis of San Diego State at UNLV (1999) TD

**Field Goal**
UNLV: 54, Nicolai Bornand vs. Northern Colorado (2014)
54, Nick Garritano vs. Nevada, Reno (1994)
54, Nick Garritano vs. San Jose State (1994)
Other: 62, Jason Hanson of Washington State at UNLV (1991)

**Punt**
UNLV: 91, Brad Faunce vs. Nevada, Reno (1994)
Other: 77, Brad Langley of Nevada, Reno at UNLV (2008)

**Kickoff Return**
UNLV: 99, Ken Bowles vs. Cal Poly San Luis Obispo (1976) TD
Other: 100, Doug Martin of Boise State vs. ASU (2011 LV Bowl) TD
100, Reggie Wilson of Utah at UNLV (1981) TD

**Punt Return**
UNLV: 84, Troy Mason vs. New Mexico, (2000) TD
84, Gary Van Houten vs. Prairie View A&M (1974)
Other: 77, Kendal Smith of Utah State at UNLV (1987) TD

**Interception Return**
UNLV: 92, David Hollis vs. New Mexico State (1985) TD
Other: 100, Jamar Taylor of Boise State vs. ASU (2011 Las Vegas Bowl) TD

**Fumble Return**
UNLV: 82, Will Chandler vs. Wisconsin (2010)
Other: 75, Michael Coe of Utah State at UNLV (1993) TD

# REBELS

# UNLV IN THE RECORD BOOKS

## NCAA

**Total Offensive Plays in One Quarter**
41 by QB Jason Davis vs. Idaho, 9-17-94 (4th Qtr.)

**Total Offensive Yards in One Quarter**
347 by QB Jason Davis vs. Idaho, 9-17-94 (4th Qtr.)

**Pass Attempts in One Quarter**
41 by QB Jason Davis vs. Idaho, 9-17-94 (4th Qtr.)

**Pass Completions in One Quarter**
28 by QB Jason Davis vs. Idaho, 9-17-94 (4th Qtr.)

**Passing Yards in One Quarter**
347 by QB Jason Davis vs. Idaho, 9-17-94 (4th Qtr.)

**Receptions in One Game (Tied with one)**
23 by WR Randy Gatewood vs. Idaho, 9-17-94

**Game with Two Teammates Passing for 250 Yards or More**
(3 times ever)
381 by QB Jason Davis & 254 by QB Jared Brown vs. Idaho, 9-17-94

**Longest Fumble Return For a Touchdown (Tied with two)**
100 by DB Kevin Thomas at Baylor, 9-11-99

**Average All-Purpose Yardage Gain Per Play**
Game (Min. 300 Yards, 25 plays)
16.8 by Randy Gatewood vs. Idaho, 9-17-94 (419 on 25)

**Both Teams Gaining 600 Yards or More (Tied with 36)**
614 by UNLV and 707 by Idaho, 9-17-94
627 by UNLV and 670 by San Diego State, 11-16-96

## BIG WEST

Conference ceased football after 2000 season
(additional to NCAA)

**Pass Attempts in One Game**
79 vs. Idaho, 9-17-94

**Pass Completions in One Game**
48 vs. Idaho, 9-17-94

**Passing Yards in One Game**
635 vs. Idaho, 9-17-94

**Receiving Yards in One Game**
363 by Randy Gatewood, 9-17-94

**Season Team Punting Average**
47.5, 1984

**Season All-Purpose Yards Per Play**
18.5 by WR Henry Bailey, 1992 (1,883 on 102)

**Consecutive Field Goals Made**
14 by Jim Cook, 1987

**Game Punting Average**
54.0 by Brian Parvin vs. Hawaii, 10-24-92

**Season Punting Average**
47.5 by Randall Cunningham, 1984

**Career Punting Average**
45.2 by Randall Cunningham, 1982-84

## MOUNTAIN WEST

(additional to NCAA)

### TEAM RECORDS

**Kickoff Returns, Season:** 74, UNLV (2010)
**Kickoff Return Yards, Season:** 1,719, UNLV (2010)
**Fumbles Forced, Season:** 23, UNLV (2003)
**Interception Returns for TD, Game:** 2, (Tie) UNLV vs. Utah (11/3/01)
**Most Penalties, Game:** 22, UNLV vs. Wyoming (11/6/04)
**Most Penalty Yards, Game:** 167, UNLV vs. Wyoming (11/6/04)

### INDIVIDUAL RECORDS

OFFENSE
**Consecutive Games with a Reception:** 47, (Tie) Casey Flair (9/5/05 to 11/22/08)
**Receptions, Career:** 283, Ryan Wolfe (2006-09)

DEFENSE
**Interception Return Yards, Season:** 213, Kevin Thomas (2001)
**Interception Return Yards, Career:** 327, Kevin Thomas (1999-2001)
**Interception Returns for TD, Season:** 3, (Tie) Kevin Thomas (2001)
**Interception Returns for TD, Career:** 4, (Tie) Kevin Thomas (1999-2001)
**Pass Breakups, Season:** 24, Kevin Thomas (1999)
**Pass Breakups, Career:** 50, Kevin Thomas (1999-2001)
**Fumbles Forced, Career:** 10 (Tie), Ryan Claridge (2000-01, 2003-04)
**Fumble Return TDs, Career:** 2 (Tie), Joe Miklos (2001-05), Jamaal Brimmer (2001-04)

SPECIAL TEAMS
**Kick Returns, Career:** 112, Deante' Purvis (2008-11)
**Kick Return Yards, Career:** 2,626, Deante' Purvis (2008-11)
**Kick Returns, Season:** 50, Deante' Purvis (2009)

## WESTERN ATHLETIC

UNLV holds no WAC team or individual records.

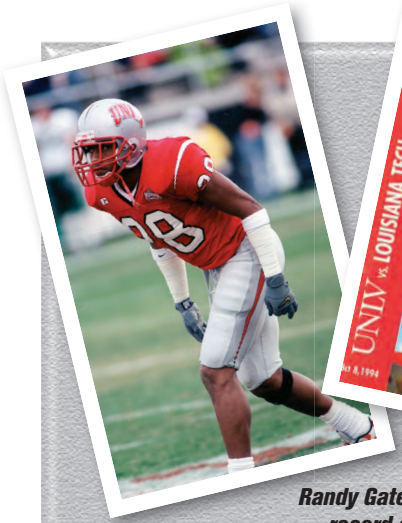

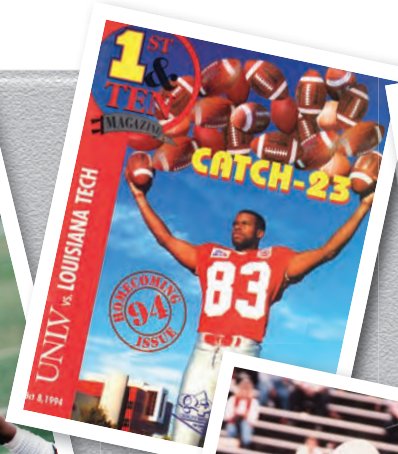

*Jon Denton set 10 NCAA freshman records in 1996, all of which have since been broken.*

*No collegian has returned a fumble 100 yards since Kevin Thomas did it vs. Baylor in 1999.*

*Randy Gatewood's record of 23 catches in one game still stands.*

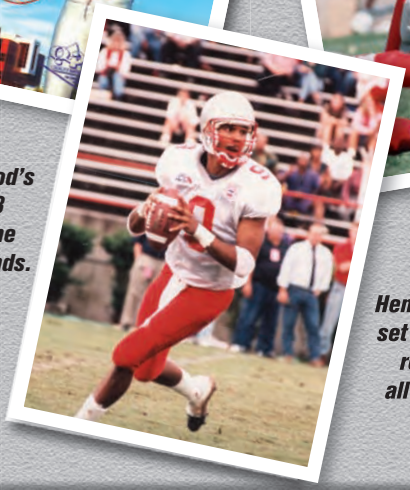

*Jason Davis' magical quarter of play in 1994 still makes him owner of five NCAA records.*

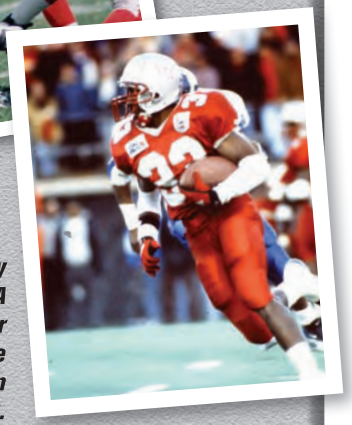

*Henry Bailey set an NCAA record for all-purpose yards in 1992.*

# UNLV ALL-TIME SERIES HISTORY

### ADAMS STATE COLLEGE (1-0)
9-18-71 H UNLV 38-0

### AIR FORCE (6-14)
11-21-81 H UNLV 24-21
9-7-96 H AFA 65-17
9-13-97 A AFA 25-24
9-12-98 H AFA 52-10
11-13-99 A AFA 35-16
9-30-00 H UNLV 34-13
11-17-01 A UNLV 34-10
11-16-02 H AFA 49-32
10-11-03 A AFA 24-7
9-18-04 H AFA 27-10
10-15-05 A AFA 42-7
9-24-06 H UNLV 42-39
10-6-07 A AFA 31-14
10-18-08 H AFA 29-28
11-14-09 A AFA 45-17
11-8-10 H AFA 35-20
11-19-11 A AFA 45-17
9-22-12 H UNLV 38-35
11-21-13 A UNLV 41-21
11-8-14 H AFA 48-21

### ALCORN STATE (1-0)
11-30-74 H UNLV 35-22

### AKRON (0-1)
11-27-76 A AKRON 27-6

### ARIZONA (0-3)
9-22-01 A UA 38-21
9-7-13 H UA 58-13
8-29-14 A UA 58-13

### ARIZONA STATE (1-0)
9-13-08 A UNLV (OT) 23-20

### ARKANSAS (1-1)
12-21-00 H UNLV 31-14
8-30-01 A ARK 14-10

### ARKANSAS STATE (1-0)
10-9-95 H UNLV 28-23

### AZUSA PACIFIC (2-0)
9-21-68 A UNLV 29-8
9-18-69 A UNLV 35-13

### BAYLOR (1-2)
9-19-87 H BU 21-14
9-3-88 A BU 27-3
9-11-99 A UNLV 27-24

### BOISE STATE (3-5)
9-16-72 A BSU 36-16
10-13-73 H UNLV 24-19
10-19-74 H UNLV 37-35
10-18-75 A BSU 34-21
11-6-76 H UNLV 31-26
9-24-77 A BSU 45-14
11-5-11 H BSU 48-21
10-20-12 A BSU 32-7

### BYU (3-16)
12-2-78 N BYU 28-24
11-29-80 H BYU 54-14
10-10-81 A UNLV 45-41
9-2-82 H BYU 27-0
10-12-96 A BYU 63-28
10-10-98 A BYU 38-14
10-23-99 H BYU 29-0
9-23-00 A BYU 10-7
9-29-01 H BYU 35-31
10-19-02 A UNLV 24-3
10-25-03 H BYU (OT)27-20
10-8-04 A UNLV 24-20
11-5-05 H BYU 55-14
10-21-06 A BYU 52-7
10-13-07 H BYU 24-14
10-25-08 A BYU 42-35
10-10-09 H BYU 59-21
11-6-10 A BYU 55-7
11-15-14 A BYU 42-23

### CAL LUTHERAN (0-2)
11-23-68 H CL 17-13
9-20-69 H CL 26-0

### CAL POLY (1-1)
11-6-71 H SLO 13-3
10-30-76 H UNLV 28-10

### CAL STATE FULLERTON (13-4)
10-22-70 A UNLV 20-10
10-21-72 H CSF 30-20
10-29-77 H UNLV 24-21
11-25-78 H UNLV 24-7
9-8-79 H UNLV 35-14
10-4-80 H UNLV 36-17
11-27-82 H UNLV 42-23
11-12-83 A UNLV 13-0
11-10-84 H UNLV 26-20
10-19-85 A UNLV 10-6
9-27-86 H UNLV 40-23
10-17-87 A CSF 28-14
9-17-88 H CSF 20-10
9-30-89 A CSF 34-20
10-6-90 H UNLV 29-10
10-12-91 A UNLV 25-3
11-28-92 H UNLV 33-16

### CAL STATE LOS ANGELES (2-1)
10-17-70 H CSLA 21-20
9-23-72 H UNLV 31-0
9-15-73 H UNLV 42-7

### CAL STATE NORTHRIDGE (0-1)
10-9-93 H CSN 24-18

### CAL TECH (1-0)
10-26-68 H UNLV 69-0

### CENTRAL ARKANSAS (1-0)
9-8-73 H UNLV 38-6

### CENTRAL MICHIGAN (3-1)
9-18-93 H UNLV 33-20
9-10-94 A CMU 35-23
12-15-94 H UNLV 52-24
9-14-13 H UNLV 31-21

### CLEMSON (0-1)
9-4-93 A CLEM 24-14

### COLORADO STATE (6-14-1)
10-21-78 A UNLV 33-6
11-17-79 H TIE 21-21
9-27-80 A UNLV 56-15
11-6-82 A UNLV 36-31
9-21-96 A CSU 35-16
11-1-97 H CSU 45-19
9-26-98 A CSU 38-16
11-27-99 H CSU 35-17
10-14-00 A CSU 20-19
10-20-01 H CSU 26-24
11-30-02 A UNLV 36-33
11-22-03 H CSU 24-23
11-13-04 A CSU 45-10
11-19-05 H CSU 31-27
10-7-06 A CSU 28-7
10-20-07 H CSU 48-23
10-4-08 A CSU 41-28
22-7-09 H UNLV 35-16
10-16-10 A CSU 43-10
10-29-11 H UNLV 38-35
11-10-12 A CSU 33-11

### COLORADO STATE-PUEBLO (1-0)
10-19-68 H UNLV 25-21

### DELAWARE (0-1)
12-7-74 N DEL 49-11

### EASTERN MICHIGAN (1-1)
9-3-94 H UNLV 17-3
9-16-95 A EMU 51-6

### FRESNO STATE (5-12)
11-3-79 A UNLV 31-28
9-13-80 H UNLV 35-6
11-7-81 A FS 42-26
11-20-82 H FS 30-28
11-5-83 A UNLV 20-7
11-24-84 H UNLV 27-13
9-14-85 A FS 26-6
10-6-86 H FS 36-7
10-31-87 A FS 45-10
11-12-88 H FS 31-14
10-28-89 A FS 31-17
11-3-90 H FS 45-18
10-26-91 A FS 48-22
10-26-96 H FS 34-23
10-25-97 A FS 46-28
10-19-13 A FS 38-14
10-10-14 H UNLV (OT) 30-27

### HAWAII (9-14)
10-25-69 A UH 57-19
11-7-70 H UH 28-21
10-27-73 A UH 31-29
10-26-74 H UNLV 33-8
10-14-78 H UNLV 30-20
9-29-79 A UNLV 48-31
11-15-80 H UH 24-19
10-31-81 A UH 57-21
10-15-83 H UH 23-0
9-29-84 A UH 16-12
10-24-92 A UH 55-25
9-30-95 H UH 58-30
10-19-96 A UH 38-28
9-20-97 H UNLV 25-15
12-2-00 A UNLV 34-32
9-19-03 H UNLV 33-22
9-16-06 A UH 42-13
9-15-07 H UH 49-14
9-19-09 H UNLV 34-33
12-4-10 A UH 59-21
9-17-11 H UNLV 40-20
11-24-12 A UH 48-10
10-12-13 H UNLV 39-37

### HIRAM SCOTT COLLEGE (1-0)
11-15-69 H UNLV 36-28

### HOUSTON (0-3)
9-2-89 H UH 69-0
9-8-90 A UH 37-9
9-20-14 A UH 47-14

### IDAHO (3-3)
10-25-75 H IDAHO 39-7
11-5-77 A UNLV 35-14
10-7-78 H UNLV 53-14
9-17-94 H IDAHO 48-38
9-10-05 H UNLV 34-31
9-18-10 A IDAHO 30-7

### IDAHO STATE (5-2)
11-8-69 H UNLV 35-31
9-26-70 A ISU 64-34
11-23-74 H UNLV 31-7
9-20-75 A ISU 15-7
10-2-76 H UNLV 31-17
10-13-84 H UNLV 33-20
9-2-06 H UNLV 54-10

### ILLINOIS STATE (1-0)
9-27-97 H UNLV 41-6

### IOWA STATE (1-4)
9-23-95 A ISU 57-30
9-18-99 H ISU 24-0
9-9-00 A ISU 37-22
9-9-06 A ISU 16-10
9-20-08 H UNLV (OT) 34-31

### JACKSON STATE (1-0)
10-4-75 H UNLV 39-2

### KANSAS (1-1)
9-7-02 H UNLV 31-20
9-6-03 A KU 46-24

### KANSAS STATE (0-2)
9-25-93 A KSU 36-20
11-26-94 H KSU 42-3

### LAMAR (0-0-1)
11-23-79 H TIE 24-24

### LaVERNE (1-0)
9-27-69 H UNLV 39-26

### LONG BEACH STATE (6-5)
9-26-81 H UNLV 32-31
11-13-82 A LBSU 24-13
11-19-83 H LBSU 24-21
10-6-84 A UNLV 41-23
9-28-85 H LBSU 28-24
11-22-86 A UNLV 31-8
11-7-87 H UNLV 30-17
11-26-88 A UNLV 42-41
11-4-89 H UNLV 43-21
11-17-90 A LBSU 29-20
10-5-91 H LBSU 34-19

### LOUISIANA-LAFAYETTE (0-4)
10-26-85 H USL 20-13
9-12-87 A USL 21-10
11-20-93 H USL 31-14
11-5-94 A USL 28-27

### LOUISIANA-MONROE (1-0)
10-6-73 H UNLV 26-0

### LOUISIANA TECH (2-1)
11-6-93 A UNLV 28-23
10-8-94 H UNLV 24-20
10-6-12 A LTU 58-31

### MARSHALL (1-0)
9-21-73 H UNLV 31-9

### MIAMI (FL) (0-1)
11-4-72 A MIAMI 51-7

### MINNESOTA (0-2)
8-30-12 H UM (3OT) 30-27
8-29-13 A UM 23-51

### MISSISSIPPI (0-1)
10-28-00 A UM (OT) 43-40

### MISSOURI SOUTHERN (1-1)
10-7-72 H MSU 7-0
11-13-76 H UNLV 28-3

### MISSOURI STATE (0-1)
9-1-90 H MSU 31-24

# REBELS

# ALL-TIME SERIES HISTORY

### MONTANA (4-1)

| | | | |
|---|---|---|---|
| 9-28-74 | H | UNLV | 20-17 |
| 9-27-75 | A | UM | 21-20 |
| 9-11-76 | H | UNLV | 21-19 |
| 9-10-77 | A | UNLV | 15-13 |
| 10-28-78 | H | UNLV | 25-16 |

### MONTANA STATE (2-0)

| | | | |
|---|---|---|---|
| 11-14-70 | H | UNLV | 38-36 |
| 11-21-92 | H | UNLV | 36-7 |

### UNIVERSITY OF MEXICO (1-0)

| | | | |
|---|---|---|---|
| 11-27-71 | H | UNLV | 63-6 |

### NEBRASKA (0-1)

| | | | |
|---|---|---|---|
| 10-1-88 | A | NEB | 48-6 |

### NEBRASKA-OMAHA (2-0)

| | | | |
|---|---|---|---|
| 10-11-75 | H | UNLV | 35-6 |
| 10-16-76 | H | UNLV | 63-42 |

### NEVADA, RENO (16-24)

| | | | |
|---|---|---|---|
| 11-22-69 | A | UNR | 30-28 |
| 11-26-70 | H | UNLV | 42-30 |
| 11-20-71 | A | UNLV | 24-13 |
| 11-18-72 | H | UNR | 41-13 |
| 11-17-73 | A | UNR | 19-3 |
| 11-16-74 | H | UNLV | 28-7 |
| 11-22-75 | A | UNLV | 45-7 |
| 11-20-76 | H | UNLV | 49-33 |
| 11-19-77 | A | UNLV | 27-12 |
| 9-16-78 | H | UNR | 23-14 |
| 9-15-79 | A | UNLV | 26-21 |
| 9-3-83 | H | UNLV | 28-18 |
| 11-16-85 | A | UNR | 48-7 |
| 10-3-87 | H | UNLV | 24-19 |
| 11-11-89 | A | UNR | 45-7 |
| 10-20-90 | H | UNR | 26-14 |
| 9-7-91 | A | UNR | 50-8 |
| 10-17-92 | H | UNR | 14-10 |
| 10-23-93 | A | UNR | 49-14 |
| 11-19-94 | H | UNLV | 32-27 |
| 10-28-95 | A | UNR | 55-32 |
| 10-5-96 | H | UNR | 54-17 |
| 9-6-97 | A | UNR | 31-14 |
| 10-3-98 | H | UNR | 31-10 |
| 10-2-99 | A | UNR | 26-12 |
| 10-7-00 | H | UNLV | 38-7 |
| 10-6-01 | A | UNLV | 27-12 |
| 10-05-02 | H | UNLV | 21-17 |
| 10-4-03 | A | UNLV | 16-12 |
| 10-2-04 | H | UNLV | 48-13 |
| 9-17-05 | A | UNR | 22-14 |
| 9-30-06 | H | UNR | 31-3 |
| 9-29-07 | A | UNR | 27-20 |
| 9-27-08 | H | UNR | 49-27 |
| 10-3-09 | A | UNR | 63-28 |
| 10-2-10 | H | UNR | 44-26 |
| 10-8-11 | A | UNR | 37-0 |
| 10-13-12 | H | UNR | 42-37 |
| 10-26-13 | A | UNLV | 27-22 |
| 11-29-14 | H | UNR | 49-27 |

### NEW MEXICO (11-11)

| | | | |
|---|---|---|---|
| 9-23-78 | A | UNM | 24-0 |
| 10-13-79 | H | UNLV | 28-20 |
| 11-1-80 | A | UNLV | 72-7 |
| 9-12-81 | H | UNLV | 49-42 |
| 9-18-82 | A | UNM | 49-21 |
| 9-21-91 | A | UNLV | 23-22 |
| 10-30-99 | A | UNM | 27-6 |
| 11-11-00 | H | UNLV | 18-14 |
| 11-10-01 | A | UNM | 27-17 |
| 10-12-02 | H | UNM | 25-16 |
| 11-1-03 | A | UNLV | 37-35 |
| 10-16-04 | H | UNM | 24-20 |
| 9-5-05 | A | UNM | 24-22 |
| 10-14-06 | H | UNM | (OT) 39-36 |
| 11-24-07 | A | UNM | 27-6 |
| 11-8-08 | H | UNLV | 27-20 |
| 10-24-09 | A | UNLV | 34-17 |
| 9-25-10 | H | UNLV | 45-10 |
| 11-12-11 | A | UNM | 21-14 |
| 11-3-12 | H | UNLV | 35-7 |
| 9-28-13 | A | UNLV | 56-42 |
| 11-1-14 | H | UNM | 31-28 |

### NEW MEXICO HIGHLANDS (2-0)

| | | | |
|---|---|---|---|
| 10-30-71 | H | UNLV | 55-31 |
| 11-2-74 | H | UNLV | 52-14 |

### NEW MEXICO STATE (9-3)

| | | | |
|---|---|---|---|
| 9-15-84 | A | UNLV | 28-21 |
| 10-31-85 | H | UNLV | 17-12 |
| 11-15-86 | A | UNLV | 58-42 |
| 11-14-87 | A | UNLV | 29-6 |
| 10-15-88 | H | UNLV | 28-20 |
| 9-23-89 | H | UNLV | 26-14 |
| 10-13-90 | A | UNLV | 24-20 |
| 11-16-91 | H | UNLV | 38-28 |
| 10-10-92 | A | NMSU | 40-10 |
| 10-30-93 | H | NMSU | 52-40 |
| 10-1-94 | A | UNLV | 31-27 |
| 11-18-95 | H | NMSU | 58-34 |

### NORTH DAKOTA (1-1-1)

| | | | |
|---|---|---|---|
| 11-13-71 | H | TIE | 17-17 |
| 11-11-72 | H | ND | 17-13 |
| 11-12-77 | H | UNLV | 38-14 |

### NORTH TEXAS (4-0)

| | | | |
|---|---|---|---|
| 11-1-86 | H | UNLV | 27-26 |
| 11-4-95 | H | UNLV | 34-24 |
| 9-2-99 | A | UNLV | 26-3 |
| 9-16-00 | H | UNLV | 38-0 |

### NORTHERN ARIZONA (5-3)

| | | | |
|---|---|---|---|
| 11-16-71 | A | NAU | 20-7 |
| 11-10-73 | H | UNLV | 42-14 |
| 9-21-74 | A | UNLV | 31-14 |
| 11-1-75 | H | UNLV | 34-21 |
| 10-23-76 | A | NAU | 31-28 |
| 10-1-77 | H | UNLV | 20-16 |
| 9-19-92 | H | UNLV | 40-7 |
| 9-8-12 | H | NAU | 17-14 |

### NORTHERN COLORADO (2-0)

| | | | |
|---|---|---|---|
| 10-6-79 | H | UNLV | 35-31 |
| 9-6-13 | H | UNLV | 13-12 |

### NORTHERN ILLINOIS (0-4)

| | | | |
|---|---|---|---|
| 11-28-87 | H | NIU | 34-31 |
| 10-21-89 | A | NIU | 42-24 |
| 10-7-95 | A | NIU | 62-14 |
| 9-13-14 | H | NIU | 48-34 |

### NORTHERN IOWA (1-0)

| | | | |
|---|---|---|---|
| 9-13-75 | H | UNLV | 48-10 |

### NORTHWESTERN (0-2)

| | | | |
|---|---|---|---|
| 9-5-98 | A | NW | 41-7 |
| 9-7-01 | H | NW | 37-28 |

### OHIO UNIVERSITY (1-0)

| | | | |
|---|---|---|---|
| 9-24-88 | H | UNLV | 26-18 |

### OREGON (0-2)

| | | | |
|---|---|---|---|
| 10-25-80 | A | OU | 32-9 |
| 9-26-92 | A | OU | 59-6 |

### OREGON STATE (3-2)

| | | | |
|---|---|---|---|
| 10-1-83 | A | UNLV | 35-21 |
| 9-15-90 | A | UNLV | 45-20 |
| 9-14-91 | H | UNLV | 23-9 |
| 10-14-02 | A | OSU | 47-17 |
| 9-12-09 | H | OSU | 23-21 |

### OREGON TECH (1-0)

| | | | |
|---|---|---|---|
| 10-3-70 | H | UNLV | 56-0 |

### PACIFIC (8-4)

| | | | |
|---|---|---|---|
| 10-9-76 | A | UOP | 38-13 |
| 10-2-82 | A | UOP | 29-27 |
| 9-17-83 | H | UNLV | 28-7 |
| 10-20-84 | A | UNLV | 35-21 |
| 10-12-85 | H | UNLV | 24-14 |
| 10-11-86 | A | UOP | 21-15 |
| 11-21-87 | H | UNLV | 30-24 |
| 10-8-88 | A | UNLV | 30-16 |
| 10-7-89 | H | UNLV | 30-7 |
| 9-29-90 | A | UNLV | 37-28 |
| 11-23-91 | H | UOP | 44-23 |
| 10-3-92 | A | UNLV | 21-17 |

### PORTLAND STATE (1-0)

| | | | |
|---|---|---|---|
| 9-13-86 | H | UNLV | 51-14 |

### PRAIRIE VIEW A&M (1-0)

| | | | |
|---|---|---|---|
| 10-12-74 | H | UNLV | 63-28 |

### RICE (0-2)

| | | | |
|---|---|---|---|
| 9-2-95 | A | RICE | 38-0 |
| 11-14-98 | A | RICE | 38-16 |

### SACRAMENTO STATE (1-0)

| | | | |
|---|---|---|---|
| 9-5-09 | H | UNLV | 38-3 |

### SAINT MARY'S (1-0)

| | | | |
|---|---|---|---|
| 9-14-68 | H | UNLV | 27-20 |

### SAN DIEGO STATE (9-15)

| | | | |
|---|---|---|---|
| 10-22-77 | A | SDSU | 31-7 |
| 10-11-80 | A | UNLV | 28-17 |
| 11-14-81 | H | SDSU | 38-20 |
| 9-25-82 | A | SDSU | 26-23 |
| 10-27-83 | H | UNLV | 28-10 |
| 11-3-84 | A | UNLV | 30-14 |
| 11-16-96 | H | UNLV | 44-42 |
| 10-18-97 | A | SDSU | (OT) 20-17 |
| 11-20-99 | H | SDSU | 37-7 |
| 11-25-00 | A | UNLV | 31-24 |
| 10-13-01 | H | UNLV | 31-3 |
| 10-26-02 | A | SDSU | 31-21 |
| 11-8-03 | H | SDSU | 7-0 |
| 11-20-04 | A | SDSU | 21-3 |
| 10-8-05 | H | UNLV | 13-10 |
| 11-11-06 | A | SDSU | 21-7 |
| 11-10-07 | H | SDSU | 38-30 |
| 11-22-08 | A | SDSU | 42-21 |
| 11-28-09 | H | UNLV | 28-24 |
| 11-27-10 | A | SDSU | 48-14 |
| 11-26-11 | H | SDSU | 31-14 |
| 10-27-12 | A | SDSU | 24-13 |
| 11-30-13 | H | UNLV | 45-19 |
| 9-27-14 | A | SDSU | 24-17 |

### SAN FRANCISCO (1-0)

| | | | |
|---|---|---|---|
| 9-28-68 | A | UNLV | 23-7 |

### SAN JOSE STATE (5-13-1)

| | | | |
|---|---|---|---|
| 9-5-81 | A | UNLV | 16-6 |
| 10-30-82 | H | SJSU | 48-14 |
| 9-10-83 | A | SJSU | 31-26 |
| 9-8-84 | H | UNLV | 30-15 |
| 11-23-85 | A | TIE | 16-16 |
| 10-18-86 | H | SJSU | 23-20 |
| 10-24-87 | A | SJSU | 48-24 |
| 11-19-88 | H | SJSU | 42-0 |
| 11-25-89 | A | SJSU | 38-28 |
| 9-22-90 | H | SJSU | 47-13 |
| 11-2-91 | A | SJSU | 55-12 |
| 10-31-92 | H | UNLV | 35-31 |
| 11-13-93 | A | UNLV | 28-14 |
| 10-29-94 | H | UNLV | 23-10 |
| 10-14-95 | A | SJSU | 52-14 |
| 11-23-96 | A | SJSU | 31-28 |
| 11-22-97 | H | SJSU | (OT) 55-48 |
| 11-2-13 | H | SJSU | 34-24 |
| 10-4-14 | A | SJSU | 33-10 |

### SANTA CLARA (4-2)

| | | | |
|---|---|---|---|
| 10-11-69 | H | SCU | 26-13 |
| 10-31-70 | A | UNLV | 35-25 |
| 10-9-71 | H | UNLV | 23-14 |
| 10-14-72 | A | SCU | 28-14 |
| 11-3-73 | A | UNLV | 31-15 |
| 10-5-74 | H | UNLV | 51-19 |

### SOUTH DAKOTA (1-0)

| | | | |
|---|---|---|---|
| 9-18-76 | H | UNLV | 28-26 |

### SOUTH DAKOTA STATE (2-0)

| | | | |
|---|---|---|---|
| 11-9-74 | H | UNLV | 24-21 |
| 11-8-75 | H | UNLV | 38-23 |

### SOUTHERN CALIFORNIA (0-1)

| | | | |
|---|---|---|---|
| 10-4-97 | A | USC | 35-21 |

### SOUTHERN METHODIST (0-2)

| | | | |
|---|---|---|---|
| 12-1-84 | H | SMU | 38-21 |
| 10-24-98 | A | SMU | 10-7 |

### SOUTHERN UTAH (3-1)

| | | | |
|---|---|---|---|
| 11-2-68 | H | UNLV | 26-17 |
| 10-4-69 | A | UNLV | 30-12 |
| 9-19-70 | H | UNLV | 28-6 |
| 9-24-11 | H | SUU | 41-16 |

### TCU (1-9)

| | | | |
|---|---|---|---|
| 11-2-96 | A | TCU | 42-34 |
| 10-11-97 | H | UNLV | 21-19 |
| 11-21-98 | H | TCU | 41-18 |
| 11-12-05 | A | TCU | 51-3 |
| 11-4-06 | H | TCU | 25-10 |
| 11-17-07 | A | TCU | 34-10 |
| 11-1-08 | H | TCU | 44-14 |
| 10-31-09 | A | TCU | 41-0 |
| 10-30-10 | H | TCU | 48-6 |
| 12-3-11 | A | TCU | 56-9 |

### TENNESSEE (0-2)

| | | | |
|---|---|---|---|
| 8-31-96 | A | UT | 62-3 |
| 9-5-04 | A | UT | 42-17 |

### TENNESSEE STATE (1-0)

| | | | |
|---|---|---|---|
| 11-9-79 | H | UNLV | 36-28 |

### TENNESSEE TECH (1-0)

| | | | |
|---|---|---|---|
| 9-7-85 | H | UNLV | 35-7 |

### TEXAS-EL PASO (5-2)

| | | | |
|---|---|---|---|
| 11-18-78 | H | UNLV | 27-0 |
| 9-22-79 | A | UTEP | 17-15 |
| 10-18-80 | H | UNLV | 53-14 |
| 11-28-81 | A | UNLV | 27-20 |
| 10-9-82 | H | UNLV | 28-21 |
| 9-12-92 | H | UNLV | 19-17 |
| 9-11-93 | A | UTEP | 41-24 |

### TOLEDO (2-1)

| | | | |
|---|---|---|---|
| 12-15-84 | N | UNLV | 30-13 |
| 10-21-02 | A | TOL | 38-21 |
| 8-29-03 | H | UNLV | 28-18 |

### TROY (1-0)

| | | | |
|---|---|---|---|
| 9-17-77 | H | UNLV | 35-28 |

### TULSA (0-3)

| | | | |
|---|---|---|---|
| 10-29-88 | H | TULSA | 33-7 |
| 10-15-94 | A | TULSA | 44-22 |
| 10-31-98 | H | TULSA | 20-16 |

### UC RIVERSIDE (1-2)

| | | | |
|---|---|---|---|
| 11-1-69 | H | UNLV | 36-6 |
| 10-10-70 | A | UCR | 21-19 |
| 9-30-72 | H | UCR | 14-7 |

### UC SAN DIEGO (1-0)

| | | | |
|---|---|---|---|
| 11-16-68 | H | UNLV | 27-6 |

# UNLV

# ALL-TIME SERIES HISTORY

### UTAH (2-14)

| | | | |
|---|---|---|---|
| 10-20-79 | H | UNLV | 43-41 |
| 9-20-80 | A | UTAH | 45-29 |
| 10-24-81 | H | UTAH | 69-28 |
| 10-16-82 | A | UTAH | 24-14 |
| 9-25-99 | H | UTAH | 52-14 |
| 11-4-00 | A | UTAH | 38-16 |
| 11-3-01 | H | UTAH | 42-14 |
| 11-09-02 | A | UTAH | 28-17 |
| 10-18-03 | H | UTAH | 28-10 |
| 10-23-04 | A | UTAH | 63-28 |
| 10-22-05 | H | UTAH | 42-32 |
| 10-28-06 | A | UTAH | 45-23 |
| 9-22-07 | H | UNLV | 27-0 |
| 9-6-08 | A | UTAH | 42-21 |
| 10-17-09 | H | UTAH | 35-15 |
| 9-11-10 | A | UTAH | 38-10 |

### UTAH STATE (7-15)

| | | | |
|---|---|---|---|
| 9-25-71 | A | USU | 27-7 |
| 9-29-73 | H | USU | 7-3 |
| 10-22-83 | H | UNLV | 28-10 |
| 11-17-84 | A | UNLV | 36-20 |
| 10-5-85 | H | UNLV | 14-7 |
| 10-25-86 | A | USU | 7-6 |
| 10-10-87 | H | UNLV | 28-27 |
| 11-5-88 | A | USU | 17-10 |
| 11-18-89 | H | USU | 27-22 |
| 10-27-90 | A | USU | 31-6 |
| 11-9-91 | H | USU | 27-14 |
| 11-7-92 | A | USU | 48-8 |
| 10-23-93 | H | USU | 33-26 |
| 9-24-94 | A | UNLV | 23-21 |
| 11-11-95 | H | USU | 42-0 |
| 9-25-04 | H | USU | 31-21 |
| 9-24-05 | A | USU | 31-24 |
| 8-30-07 | A | UNLV | 23-16 |
| 8-30-08 | H | UNLV | 27-17 |
| 9-29-12 | A | USU | 35-13 |
| 11-9-13 | H | USU | 28-24 |
| 10-25-14 | A | USU | 34-20 |

### WASHINGTON STATE (0-6)

| | | | |
|---|---|---|---|
| 9-9-78 | A | WSU | 34-7 |
| 9-24-83 | A | WSU | 41-28 |
| 9-6-86 | A | WSU | 34-14 |
| 9-28-91 | H | WSU | 40-13 |
| 9-10-11 | A | WSU | 59-7 |
| 9-14-12 | H | WSU | 35-27 |

### WEBER STATE (5-2)

| | | | |
|---|---|---|---|
| 10-23-71 | H | WSC | 30-17 |
| 10-28-72 | A | WSC | 30-0 |
| 9-14-74 | A | UNLV | 28-10 |
| 11-15-75 | H | UNLV | 38-14 |
| 9-25-76 | A | UNLV | 33-16 |
| 10-15-77 | H | UNLV | 26-13 |
| 9-9-89 | H | UNLV | 16-12 |

### WEST TEXAS A&M (0-1)

| | | | |
|---|---|---|---|
| 9-19-81 | H | WTSU | 21-17 |

### WEST VIRGINIA (0-1)

| | | | |
|---|---|---|---|
| 10-9-10 | A | WVU | 49-10 |

### WESTERN ILLINOIS (2-1)

| | | | |
|---|---|---|---|
| 9-9-72 | H | WIU | 35-28 |
| 10-8-77 | H | UNLV | 59-29 |
| 9-21-13 | H | UNLV | 38-7 |

### WESTMINSTER (1-0)

| | | | |
|---|---|---|---|
| 10-5-68 | H | UNLV | 27-7 |

### WICHITA STATE (1-0)

| | | | |
|---|---|---|---|
| 9-22-84 | H | UNLV | 38-21 |

### WISCONSIN (2-8)

| | | | |
|---|---|---|---|
| 9-21-85 | A | UW | 26-23 |
| 9-20-86 | H | UNLV | 17-7 |
| 9-14-96 | H | UW | 52-17 |
| 9-19-98 | A | UW | 52-7 |
| 8-31-02 | H | UW | 27-7 |
| 9-13-03 | A | UNLV | 23-5 |
| 9-11-04 | A | UW | 18-3 |
| 9-8-07 | H | UW | 20-13 |
| 9-4-10 | H | UW | 41-21 |
| 9-1-11 | A | UW | 51-17 |

### WISCONSIN-MILWAUKEE (1-0)

| | | | |
|---|---|---|---|
| 10-20-73 | H | UNLV | 35-24 |

### WYOMING (10-11)

| | | | |
|---|---|---|---|
| 11-11-78 | H | UNLV | 12-10 |
| 10-27-79 | A | UNLV | 28-24 |
| 11-8-80 | H | UNLV | 33-26 |
| 10-3-81 | A | WYO | 45-21 |
| 9-28-96 | H | WYO | 33-21 |
| 11-8-97 | A | WYO | 35-23 |
| 10-17-98 | H | WYO | (OT) 28-25 |
| 10-9-99 | A | UNLV | 35-32 |
| 10-21-00 | H | UNLV | 42-23 |
| 10-27-01 | A | UNLV | 47-26 |
| 11-02-02 | H | UNLV | (OT) 49-48 |
| 8-31-03 | A | UNLV | 35-24 |
| 11-6-04 | H | WYO | (3OT) 53-45 |
| 10-1-05 | A | WYO | 42-17 |
| 11-18-06 | H | WYO | 34-26 |
| 10-27-07 | A | WYO | 29-24 |
| 11-13-08 | H | UNLV | 22-14 |
| 9-26-09 | A | WYO | 30-27 |
| 11-13-10 | H | UNLV | 42-16 |
| 10-15-11 | A | WYO | 41-14 |
| 11-17-12 | H | WYO | 28-23 |

***UNLV made its first ABC-TV appearance in the NCAA Div. II Grantland Rice Bowl vs. Delaware on Dec. 7, 1974.***

## RECORDS vs. CURRENT CONFERENCES

### AMERICAN ATHLETIC
(0-8, .000)

| | |
|---|---|
| Houston | 0-3 |
| Southern Methodist | 0-2 |
| Tulsa | 0-3 |

### ATLANTIC COAST
(0-2, .000)

| | |
|---|---|
| Clemson | 0-1 |
| Miami (FL) | 0-1 |

### BIG 12
(4-19, .174)

| | |
|---|---|
| Baylor | 1-2 |
| Iowa State | 1-4 |
| Kansas | 1-1 |
| Kansas State | 0-2 |
| TCU | 1-9 |
| West Virginia | 0-1 |

### BIG SKY
(29-11-1, .7238

| | |
|---|---|
| Cal Poly | 1-1 |
| Idaho State | 5-2 |
| Montana | 4-1 |
| Montana State | 2-0 |
| North Dakota | 1-1-1 |
| Northern Arizona | 5-3 |
| Northern Colorado | 2-0 |
| Portland State | 1-0 |
| Sacramento State | 1-0 |
| Southern Utah | 3-1 |
| Weber State | 5-2 |

### BIG TEN
(2-13, .133)

| | |
|---|---|
| Minnesota | 0-2 |
| Nebraska | 0-1 |
| Northwestern | 0-2 |
| Wisconsin | 2-8 |

### COLONIAL ATHLETIC ASSOCIATION
(0-1, .000)

| | |
|---|---|
| Delaware | 0-1 |

### CONFERENCE USA
(12-6, .666)

| | |
|---|---|
| Louisiana Tech | 2-1 |
| Marshall | 1-0 |
| North Texas | 4-1 |
| Rice | 0-2 |
| Texas-El Paso | 5-2 |

### MISSOURI VALLEY
(4-2, .667)

| | |
|---|---|
| Illinois State | [illegible] |
| Northern Iowa | 1-0 |
| Missouri State | 0-1 |
| Western Illinois | 2-1 |

### MID-AMERICAN
(7-8, .466)

| | |
|---|---|
| Akron | 0-1 |
| Central Michigan | 3-1 |
| Eastern Michigan | 1-1 |
| Northern Illinois | 0-4 |
| Ohio University | 1-0 |
| Toledo | 2-1 |

### MOUNTAIN WEST
(77-123-1, .386)

| | |
|---|---|
| Air Force | 6-14 |
| Boise State | 3-5 |
| Colorado State | 6-14-1 |
| Fresno State | 5-12 |
| Hawai'i | 9-15 |
| Nevada, Reno | 16-23 |
| New Mexico | 11-11 |
| San Diego State | 9-15 |
| San Jose State | 5-13-1 |
| Utah State | 7-15 |
| Wyoming | 10-11 |

### OHIO VALLEY
(2-0, 1.000)

| | |
|---|---|
| Tennessee State | 1-0 |
| Tennessee Tech | 1-0 |

### PAC-12
(6-27, .182)

| | |
|---|---|
| Arizona | 0-3 |
| Arizona State | 1-0 |
| Oregon | 0-2 |
| Oregon State | 3-2 |
| Southern California | 0-1 |
| Utah | 2-14 |
| Washington State | 0-6 |

### SOUTHEASTERN
(1-4, .200)

| | |
|---|---|
| Arkansas | 1-1 |
| Ole Miss | 0-1 |
| Tennessee | 0-2 |

### SOUTHWESTERN ATHLETIC
(3-0, 1.000)

| | |
|---|---|
| Alcorn State | 1-0 |
| Jackson State | 1-0 |
| Prairie View A&M | 1-0 |

### SUN BELT
(2-4, .334)

| | |
|---|---|
| Arkansas State | 1-0 |
| Louisiana-Lafayette | 0-4 |
| Louisiana-Monroe | 1-0 |

### INDEPENDENTS
(15-21, .417)

| | |
|---|---|
| BYU | 3-16 |
| Idaho | 3-3 |
| New Mexico State | 9-3 |

# REBELS ALL-TIME RESULTS

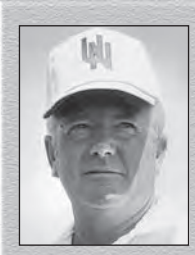

## BILL IRELAND
**(1968-72)**

A pioneer in Rebel Athletics, Bill Ireland was UNLV's first football coach and helped shape the school's entire athletic department. After posting four winning seasons in his five years on the field, including an 8-1 record in his first campaign, Ireland stepped down to serve as UNLV's Director of Athletics from 1973-1980. He went on to serve as the executive director of the UNLV Hall of Fame and as an executive consultant for the Las Vegas Bowl. Ireland passed away July 31, 2007, at the age of 80.

| Seasons | W | L | T | PCT |
|---|---|---|---|---|
| 5 | 26 | 23 | 1 | .530 |

### 1968 (8-1) — Coach: Bill Ireland
*Home: 6-1 • Road: 2-0*

| | | | | |
|---|---|---|---|---|
| Sep. | 14 | ST. MARY'S | W | 27-20 |
| Sep. | 21 | at Azusa Pacific | W | 29-8 |
| Sep. | 28 | at San Francisco | W | 23-7 |
| Oct. | 5 | WESTMINSTER | W | 27-7 |
| Oct. | 19 | SOUTHERN COLORADO (hc) | W | 25-21 |
| Oct. | 26 | CAL TECH | W | 69-0 |
| Nov. | 2 | SOUTHERN UTAH STATE | W | 26-17 |
| Nov. | 16 | UC SAN DIEGO | W | 27-6 |
| Nov. | 23 | CAL LUTHERAN | L | 13-17 |
| | | | | 266-103 |

*First QB Bill Casey led Nevada Southern in 1968.*

### 1969 (6-4) — Coach: Bill Ireland
*Home: 4-2 • Road: 2-2*

| | | | | |
|---|---|---|---|---|
| Sep. | 20 | CAL LUTHERAN | L | 0-26 |
| Sep. | 27 | LaVERNE | W | 39-26 |
| Oct. | 4 | at Southern Utah State | W | 30-12 |
| Oct. | 11 | SANTA CLARA | L | 13-26 |
| Oct. | 18 | at Azusa Pacific | W | 35-13 |
| Oct. | 25 | at Hawaii | L | 19-57 |
| Nov. | 1 | UC RIVERSIDE (hc) | W | 36-6 |
| Nov. | 8 | IDAHO STATE | W | 35-31 |
| Nov. | 15 | HIRAM SCOTT COLLEGE | W | 36-28 |
| Nov. | 22 | at Nevada, Reno | L | 28-30 |
| | | | | 271-255 |

### 1970 (6-4) — Coach: Bill Ireland
*Home: 4-2 • Road: 2-2*

| | | | | |
|---|---|---|---|---|
| Sep. | 19 | SOUTHERN UTAH STATE | W | 28-6 |
| Sep. | 26 | at Idaho State | L | 34-64 |
| Oct. | 3 | OREGON TECH | W | 56-0 |
| Oct. | 10 | at UC Riverside | L | 19-21 |
| Oct. | 17 | CAL STATE LOS ANGELES | L | 20-21 |
| Oct. | 22 | at Cal State Fullerton | W | 20-10 |
| Oct. | 31 | at Santa Clara | W | 35-25 |
| Nov. | 7 | HAWAII | L | 21-28 |
| Nov. | 14 | MONTANA STATE | W | 38-36 |
| Nov. | 26 | NEVADA, RENO (hc) | W | 42-30 |
| | | | | 313-241 |

### 1971 (5-4-1) — Coach: Bill Ireland
*Home: 4-2-1 • Road: 1-2*

| | | | | | |
|---|---|---|---|---|---|
| Sep. | 18 | ADAMS STATE COLLEGE | W | 38-0 | 6,200 |
| Sep. | 25 | at Utah State | L | 7-27 | 10,640 |
| Oct. | 9 | SANTA CLARA | W | 23-14 | 6,000 |
| Oct. | 16 | at Northern Arizona | L | 7-20 | 4,500 |
| Oct. | 23 | WEBER STATE | L | 17-30 | 10,200 |
| Oct. | 30 | NEW MEX. HIGHLANDS (hc) | W | 55-31 | 5,500 |
| Nov. | 6 | CAL POLY-SLO | L | 3-13 | 5,000 |
| Nov. | 13 | NORTH DAKOTA | T | 17-17 | 7,600 |
| Nov. | 20 | at Nevada, Reno | W | 24-13 | 5,200 |
| Nov. | 27 | NAT'L. UNIV. OF MEXICO | W | 63-6 | 5,500 |
| | | | | 254-171 | 66,340 |

### 1972 (1-10) — Coach: Bill Ireland
*Home: 1-6 • Road: 0-4*

| | | | | | |
|---|---|---|---|---|---|
| Sep. | 9 | WESTERN ILLINOIS | L | 28-35 | 8,800 |
| Sep. | 16 | at Boise State | L | 16-36 | 14,000 |
| Sep. | 23 | CAL STATE LOS ANGELES | W | 31-0 | 6,245 |
| Sep. | 30 | UC RIVERSIDE | L | 7-14 | 6,180 |
| Oct. | 7 | MISSOURI SOUTHERN | L | 0-7 | 5,124 |
| Oct. | 14 | at Santa Clara | L | 14-28 | 4,265 |
| Oct. | 21 | CAL STATE FULLERTON | L | 20-30 | 5,980 |
| Oct. | 28 | at Weber State | L | 0-30 | 6,723 |
| Nov. | 4 | at Miami (Fla.) | L | 7-51 | 24,387 |
| Nov. | 11 | NORTH DAKOTA | L | 13-17 | 3,298 |
| Nov. | 18 | NEVADA, RENO (hc) | L | 13-41 | 5,186 |
| | | | | 149-289 | 90,188 |

## RON MEYER
**(1973-75)**

The owner of the best career winning percentage among UNLV coaches, Ron Meyer led the Rebels to the 1974 NCAA Division II playoffs after an undefeated regular season. After three straight winning campaigns, Meyer left for SMU then an NFL coaching career that included stops in New England and Indianapolis. Meyer spent a season as head coach of the CFL's Las Vegas Posse in 1994 and led the Chicago XFL franchise in 2001.

| Seasons | W | L | T | PCT |
|---|---|---|---|---|
| 3 | 27 | 8 | 0 | .771 |

### 1973 (8-3) — Coach: Ron Meyer
*Home: 7-1 • Road: 1-2*

| | | | | | |
|---|---|---|---|---|---|
| Sep. | 8 | ST. COLLEGE OF ARKANSAS | W | 38-6 | 7,854 |
| Sep. | 15 | CAL STATE LOS ANGELES | W | 42-7 | 7,023 |
| Sep. | 21 | MARSHALL | W | 31-9 | 9,186 |
| Sep. | 29 | UTAH STATE | L | 3-7 | 12,486 |
| Oct. | 6 | NORTHEAST LOUISIANA | W | 26-0 | 8,623 |
| Oct. | 13 | BOISE STATE | W | 24-19 | 12,642 |
| Oct. | 20 | WISCONSIN-MILWAUKEE (hc) | W | 35-24 | 11,738 |
| Oct. | 27 | at Hawaii | L | 29-31 | 23,011 |
| Nov. | 3 | at Santa Clara | W | 31-15 | 6,310 |
| Nov. | 10 | NORTHERN ARIZONA | W | 42-14 | 12,124 |
| Nov. | 17 | at Nevada, Reno | L | 3-19 | 7,014 |
| | | | | 304-151 | 118,011 |

### 1974 (12-1) — Coach: Ron Meyer
*Home: 10-0 • Road: 2-0 • Neutral: 0-1*

| | | | | | |
|---|---|---|---|---|---|
| Sep. | 14 | at Weber State | W | 28-10 | 11,013 |
| Sep. | 21 | at Northern Arizona | W | 31-14 | 7,800 |
| Sep. | 28 | MONTANA | W | 20-17 | 11,524 |
| Oct. | 5 | SANTA CLARA | W | 51-19 | 11,112 |
| Oct. | 12 | PRAIRIE VIEW A&M | W | 63-28 | 8,915 |
| Oct. | 19 | BOISE STATE | W | 37-35 | (SO)18,631 |
| Oct. | 26 | HAWAII | W | 33-8 | 15,418 |
| Nov. | 2 | NEW MEXICO HIGHLANDS | W | 52-14 | 5,587 |
| Nov. | 9 | SOUTH DAKOTA STATE | W | 24-21 | 9,672 |
| Nov. | 16 | NEVADA, RENO (hc) | W | 28-7 | (SO)17,119 |
| Nov. | 23 | IDAHO STATE | W | 31-7 | 8,654 |
| Nov. | 30 | ALCORN STATE + | W | 35-22 | 12,689 |
| Dec. | 7 | Delaware ++ | L | 11-49 | 10,000 |
| | | | | 444-251 | #125,445 |

+NCAA Division II Playoffs
++Grantland Rice Bowl at Baton Rouge, LA
#Does not include NCAA Playoffs

### 1975 (7-4) — Coach: Ron Meyer
*Home: 6-1 • Road: 1-3*

| | | | | | |
|---|---|---|---|---|---|
| Sep. | 13 | NORTHERN IOWA | W | 48-10 | 13,885 |
| Sep. | 20 | at Idaho State | L | 7-15 | 10,510 |
| Sep. | 27 | at Montana | L | 20-21 | 7,800 |
| Oct. | 4 | JACKSON STATE | W | 39-2 | 15,178 |
| Oct. | 11 | NEBRASKA-OMAHA | W | 35-6 | 13,924 |
| Oct. | 18 | at Boise State | L | 21-34 | 20,000 |
| Oct. | 25 | IDAHO (hc) | L | 7-39 | 12,451 |
| Nov. | 1 | NORTHERN ARIZONA | W | 34-21 | 9,048 |
| Nov. | 8 | SOUTH DAKOTA STATE | W | 38-23 | 10,085 |
| Nov. | 15 | WEBER STATE | W | 38-14 | 9,530 |
| Nov. | 22 | at Nevada, Reno | W | 45-7 | 5,800 |
| | | | | 332-192 | 128,211 |

*Originally called Las Vegas Stadium, the current home of the Rebels lacked neighbors when it opened in 1971.*

# UNLV ALL-TIME RESULTS

## TONY KNAP
**(1976-81)**

Serving longest as the head man for the Rebels, Tony Knap came to UNLV from Boise State in 1976. In his six seasons, Knap led the Rebels to an NCAA Division II playoff appearance in 1976, a move to the Division I level in 1978 and a stunning road upset of No. 8 Brigham Young in 1981, perhaps the greatest game in school history. Still the winningest coach in UNLV history, Knap retired to his home state of Washington where he passed away in 2011.

| Seasons | W | L | T | PCT |
|---|---|---|---|---|
| 6 | 47 | 20 | 2 | .696 |

### 1976 (9-3) — Coach: Tony Knap
*Home: 8-0 • Road: 1-3*

| | | | | | |
|---|---|---|---|---|---|
| Sep. | 11 | MONTANA | W | 21-19 | 13,848 |
| Sep. | 18 | SOUTH DAKOTA | W | 28-26 | 13,031 |
| Sep. | 25 | at Weber State | W | 33-16 | 13,602 |
| Oct. | 2 | IDAHO STATE | W | 31-17 | 13,702 |
| Oct. | 9 | at Pacific | L | 13-38 | 9,327 |
| Oct. | 16 | NEBRASKA-OMAHA | W | 63-42 | 13,213 |
| Oct. | 23 | at Northern Arizona | L | 28-31 | 6,860 |
| Oct. | 30 | CAL POLY-SAN LUIS OBISPO | W | 28-10 | 11,138 |
| Nov. | 6 | BOISE STATE | W | 31-26 | 14,066 |
| Nov. | 13 | MISSOURI SOUTHERN | W | 28-3 | 11,320 |
| Nov. | 20 | NEVADA, RENO (hc) | W | 49-33 | 14,270 |
| Nov. | 27 | at Akron + | L | 6-27 | 6,562 |
| | | | | 359-288 | 140,939 |

+NCAA Division II Playoffs

### 1977 (9-2) — Coach: Tony Knap
*Home: 6-0 • Road: 3-2*

| | | | | | |
|---|---|---|---|---|---|
| Sep. | 10 | at Montana | W | 15-13 | 6,500 |
| Sep. | 17 | TROY STATE | W | 35-28 | 13,424 |
| Sep. | 24 | at Boise State | L | 14-45 | 20,575 |
| Oct. | 1 | NORTHERN ARIZONA | W | 20-16 | 13,497 |
| Oct. | 8 | WESTERN ILLINOIS | W | 59-29 | 11,798 |
| Oct. | 15 | WEBER STATE | W | 26-13 | 13,918 |
| Oct. | 22 | at San Diego State | L | 7-31 | 39,109 |
| Oct. | 29 | CAL STATE FULLERTON | W | 24-21 | 11,663 |
| Nov. | 5 | at Idaho | W | 35-14 | 7,400 |
| Nov. | 12 | NORTH DAKOTA (hc) | W | 38-14 | (SO) 17,238 |
| Nov. | 19 | at Nevada, Reno | W | 27-12 | 10,412 |
| | | | | 300-236 | 165,534 |

### 1978 (7-4)* — Coach: Tony Knap
*Home: 6-1 • Road: 1-2 • Neutral: 0-1*

| | | | | | |
|---|---|---|---|---|---|
| Sep. | 9 | at Washington State | L | 7-34 | 25,250 |
| Sep. | 16 | NEVADA, RENO | L | 14-23 | 20,910 |
| Sep. | 23 | at New Mexico | L | 0-24 | 17,291 |
| Oct. | 7 | IDAHO | W | 53-14 | 18,944 |
| Oct. | 14 | HAWAII | W | 30-20 | 17,010 |
| Oct. | 21 | at Colorado State | W | 33-6 | 21,585 |
| Oct. | 28 | MONTANA | W | 25-16 | 17,058 |
| Nov. | 11 | WYOMING | W | 12-10 | 18,374 |
| Nov. | 18 | TEXAS-EL PASO (hc) | W | 27-0 | 15,610 |
| Nov. | 25 | CAL STATE FULLERTON | W | 24-7 | 14,896 |
| Dec. | 2 | BYU + | L | 24-28 | 27,500 |
| | | | | 249-182 | 214,428 |

*UNLV's first Division I season
+at Yokohama, Japan

### 1979 (9-1-2) — Coach: Tony Knap
*Home: 5-0-2 • Road: 4-1*

| | | | | | |
|---|---|---|---|---|---|
| Sep. | 8 | CAL STATE FULLERTON | W | 35-14 | 20,881 |
| Sep. | 15 | at Nevada, Reno | W | 26-21 | 12,751 |
| Sep. | 22 | at Texas-El Paso | L | 15-17 | 27,400 |
| Sep. | 29 | at Hawaii | W | 48-31 | 44,143 |
| Oct. | 6 | NORTHERN COLORADO | W | 35-31 | 20,925 |
| Oct. | 13 | NEW MEXICO (hc) | W | 28-20 | 22,201 |
| Oct. | 20 | UTAH | W | 43-41 | 24,782 |
| Oct. | 27 | at Wyoming | W | 28-24 | 13,637 |
| Nov. | 3 | at Fresno State | W | 31-28 | 8,143 |
| Nov. | 9 | TENNESSEE STATE | W | 36-28 | 26,431 |
| Nov. | 17 | COLORADO STATE | T | 21-21 | 24,607 |
| Nov. | 23 | LAMAR | T | 24-24 | 19,818 |
| | | | | 370-300 | 265,719 |

### 1980 (7-4) — Coach: Tony Knap
*Home: 4-2 • Road: 3-2*

| | | | | | |
|---|---|---|---|---|---|
| Sep. | 13 | FRESNO STATE | W | 35-6 | 19,085 |
| Sep. | 20 | at Utah | L | 29-45 | 23,645 |
| Sep. | 27 | at Colorado State | W | 56-15 | 25,972 |
| Oct. | 4 | CAL STATE FULLERTON | W | 36-17 | 21,974 |
| Oct. | 11 | at San Diego State | W | 28-17 | 28,212 |
| Oct. | 18 | TEXAS-EL PASO | W | 53-14 | 20,552 |
| Oct. | 25 | at Oregon | L | 9-32 | 31,651 |
| Nov. | 1 | at New Mexico | W | 72-7 | 14,250 |
| Nov. | 8 | WYOMING (hc) | W | 33-26 | 20,277 |
| Nov. | 15 | HAWAII | L | 19-24 | 27,239 |
| Nov. | 29 | BYU (No.12/13) | L | 14-54 | 31,406 |
| | | | | 384-257 | 264,263 |

### 1981 (6-6) — Coach: Tony Knap
*Home: 3-3 • Road: 3-3*

| | | | | | |
|---|---|---|---|---|---|
| Sep. | 5 | at San Jose State | W | 16-6 | 17,112 |
| Sep. | 12 | NEW MEXICO | W | 49-42 | 25,605 |
| Sep. | 19 | WEST TEXAS STATE | L | 17-21 | 24,560 |
| Sep. | 26 | LONG BEACH STATE | W | 32-31 | 25,080 |
| Oct. | 3 | at Wyoming | L | 21-45 | 23,793 |
| Oct. | 10 | at BYU (No. 8/8) | W | 45-41 | 39,852 |
| Oct. | 24 | UTAH | L | 28-69 | 27,883 |
| Oct. | 31 | at Hawaii | L | 21-57 | 46,153 |
| Nov. | 7 | at Fresno State | L | 26-42 | 16,241 |
| Nov. | 14 | SAN DIEGO STATE (hc) | L | 20-38 | 23,090 |
| Nov. | 21 | AIR FORCE | W | 24-21 | 22,574 |
| Nov. | 28 | at Texas-El Paso | W | 27-20 | 3,214 |
| | | | | 326-433 | 295,157 |

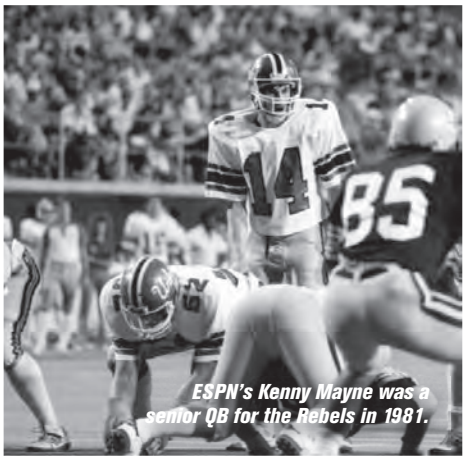

*ESPN's Kenny Mayne was a senior QB for the Rebels in 1981.*

## HARVEY HYDE
**(1982-85)**

Leading the Rebels into conference play for the first time was four-year coach Harvey Hyde. Then called the Pacific Coast Athletic Association, the Big West welcomed UNLV in 1982. Hyde also led the Rebels to their first bowl appearance when UNLV downed Toledo 30-12 in the 1984 California Bowl. Hyde is currently a sports radio personality in both Las Vegas and Southern California.

| Seasons | W | L | T | PCT |
|---|---|---|---|---|
| 4 | 26 | 19 | 1 | .576 |

### 1982 (3-8/1-5 BWC/6th) — Coach: Harvey Hyde
*Home: 2-3 • Road: 1-5*

| | | | | | |
|---|---|---|---|---|---|
| Sep. | 2 | BYU (No. RV/19) | L | 0-27 | 26,769 |
| Sep. | 18 | at New Mexico | L | 21-49 | 20,197 |
| Sep. | 25 | at San Diego State | L | 23-26 | 24,207 |
| Oct. | 2 | *at Pacific | L | 27-29 | 9,500 |
| Oct. | 9 | TEXAS-EL PASO | W | 28-21 | 17,289 |
| Oct. | 16 | *at Utah | L | 14-24 | 26,182 |
| Oct. | 30 | *SAN JOSE STATE (hc) | L | 14-48 | 13,487 |
| Nov. | 6 | at Colorado State | W | 36-31 | 19,108 |
| Nov. | 13 | *at Long Beach State | L | 13-24 | 4,660 |
| Nov. | 20 | *FRESNO STATE | L | 28-30 | 15,528 |
| Nov. | 27 | *CAL STATE FULLERTON | W | 42-23 | 12,923 |
| | | | | 246-332 | 189,850 |

*Big West Conference games

### 1983 (7-4/4-2 BWC/2nd) — Coach: Harvey Hyde
*Home: 4-2 • Road: 3-2*

| | | | | | |
|---|---|---|---|---|---|
| Sep. | 3 | NEVADA-RENO | W | 28-18 | 16,168 |
| Sep. | 10 | *at San Jose State | L | 26-31 | 15,127 |
| Sep. | 17 | *PACIFIC | W | 28-7 | 16,146 |
| Sep. | 24 | at Washington State | L | 28-41 | 16,500 |
| Oct. | 1 | at Oregon State | W | 35-21 | 26,500 |
| Oct. | 15 | HAWAII | L | 0-23 | 16,520 |
| Oct. | 22 | *UTAH STATE (hc) | W | 28-10 | 12,300 |
| Oct. | 27 | SAN DIEGO STATE | W | 28-10 | 14,275 |
| Nov. | 5 | *at Fresno State | W | 20-7 | 24,054 |
| Nov. | 12 | *at Cal State Fullerton | W | 13-0 | 5,000 |
| Nov. | 19 | *LONG BEACH STATE | L | 21-24 | 17,955 |
| | | | | 255-192 | 180,545 |

*Big West Conference games

### 1984 (#11-2/7-0 BWC/1st) — Coach: Harvey Hyde
*Home: 5-1 • Road: 5-1 • Neutral: 1-0*

| | | | | | |
|---|---|---|---|---|---|
| Sep. | 8 | *SAN JOSE STATE | W | 30-15 | 21,360 |
| Sep. | 15 | *at New Mexico State | W | 28-21 | 15,587 |
| Sep. | 22 | WICHITA STATE | W | 38-21 | 17,481 |
| Sep. | 29 | at Hawaii | L | 12-16 | 41,904 |
| Oct. | 6 | *at Long Beach State | W | 41-23 | 7,216 |
| Oct. | 13 | IDAHO STATE | W | 33-20 | 17,755 |
| Oct. | 20 | *at Pacific | W | 35-21 | 17,500 |
| Nov. | 3 | at San Diego State | W | 30-14 | 16,883 |
| Nov. | 10 | *CS FULLERTON (hc) (No. RV/20) | W | 26-20 | 25,678 |
| Nov. | 17 | *at Utah State | W | 36-20 | 6,279 |
| Nov. | 24 | *FRESNO STATE | W | 27-13 | 12,155 |
| Dec. | 1 | SMU (No. 10/10) | L | 21-38 | 23,639 |
| Dec. | 15 | +Toledo | W | 30-13 | 21,741 |
| | | | | 387-255 | 245,178 |

*Big West Conference games
+California Bowl at Fresno, CA
# Victories later forfeited by rule of conference but recognized by NCAA

# REBELS ALL-TIME RESULTS

### 1985 (5-5-1/4-2-1 BWC/3rd) — Coach: Harvey Hyde
*Home: 4-2 • Road: 1-3-1*

| | | | | | |
|---|---|---|---|---|---|
| Sep. | 7 | TENNESSEE TECH | W | 35-7 | 22,123 |
| Sep. | 14 | *at Fresno State | L | 6-26 | 33,754 |
| Sep. | 21 | at Wisconsin | L | 23-26 | 68,123 |
| Sep. | 28 | *LONG BEACH STATE | L | 24-28 | 21,816 |
| Oct. | 5 | *UTAH STATE | W | 14-7 | 16,002 |
| Oct. | 12 | *PACIFIC | W | 24-14 | 19,970 |
| Oct. | 19 | *at Cal State Fullerton | W | 10-6 | 8,110 |
| Oct. | 26 | SOUTHWESTERN LA. (hc) | L | 13-20 | 16,269 |
| Oct. | 31 | *NEW MEXICO STATE | W | 17-12 | 16,263 |
| Nov. | 16 | at Nevada, Reno | L | 7-48 | 13,417 |
| Nov. | 23 | *at San Jose State | T | 16-16 | 16,233 |
| | | | | 189-210 | 252,080 |

*Big West Conference games

### WAYNE NUNNELY
**(1986-89)**

A UNLV running back in 1971-72 under Coach Bill Ireland, Wayne Nunnely is the only former Rebel player to become a head coach at the school and went on to post a winning season in his first year at the helm. Nunnely built a long career as a highly respected NFL assistant and retired from the Denver Broncos in 2012.

| Seasons | W | L | T | PCT |
|---|---|---|---|---|
| 4 | 19 | 25 | 0 | .432 |

### 1986 (6-5/3-4 BWC/T4th) — Coach: Wayne Nunnely
*Home: 4-2 • Road: 2-3*

| | | | | | |
|---|---|---|---|---|---|
| Sep. | 6 | at Washington State | L | 14-34 | 17,000 |
| Sep. | 13 | PORTLAND STATE | W | 51-14 | 12,561 |
| Sep. | 20 | WISCONSIN | W | 17-7 | (SO) 32,207 |
| Sep. | 27 | *CAL STATE FULLERTON | W | 40-23 | 20,101 |
| Oct. | 11 | *at Pacific | L | 15-21 | 11,500 |
| Oct. | 18 | *SAN JOSE STATE (hc) | L | 20-23 | 17,522 |
| Oct. | 25 | *at Utah State | L | 6-7 | 11,270 |
| Nov. | 1 | NORTH TEXAS STATE | W | 27-26 | 12,131 |
| Nov. | 6 | *FRESNO STATE | L | 7-36 | 8,940 |
| Nov. | 15 | *at New Mexico State | W | 58-42 | 9,283 |
| Nov. | 22 | *at Long Beach State | W | 31-8 | 5,197 |
| | | | | 286-241 | 157,712 |

*Big West Conference games

### 1987 (5-6/4-3 BWC/T2nd) — Coach: Wayne Nunnely
*Home: 4-2 • Road: 1-4*

| | | | | | |
|---|---|---|---|---|---|
| Sep. | 12 | at Southwestern Louisiana | L | 10-21 | 16,241 |
| Sep. | 19 | BAYLOR | L | 14-21 | 27,128 |
| Oct. | 3 | NEVADA, RENO | W | 24-19 | 25,584 |
| Oct. | 10 | *UTAH STATE | W | 28-27 | 23,363 |
| Oct. | 17 | *at Cal State Fullerton | L | 14-28 | 6,019 |
| Oct. | 24 | *at San Jose State | L | 24-48 | 20,108 |
| Oct. | 31 | *at Fresno State | L | 10-45 | 31,595 |
| Nov. | 7 | *LONG BEACH STATE (hc) | W | 30-17 | 16,071 |
| Nov. | 14 | *at New Mexico State | W | 29-6 | 4,219 |
| Nov. | 21 | *PACIFIC | W | 30-24 | 14,500 |
| Nov. | 28 | NORTHERN ILLINOIS | L | 31-34 | 14,650 |
| | | | | 244-290 | 199,478 |

*Big West Conference games

### 1988 (4-7/3-4 BWC/T5th) — Coach: Wayne Nunnely
*Home: 2-4 • Road: 2-3*

| | | | | | |
|---|---|---|---|---|---|
| Sep. | 3 | at Baylor | L | 3-27 | 25,610 |
| Sep. | 17 | *CAL STATE FULLERTON | L | 10-20 | 18,865 |
| Sep. | 24 | OHIO UNIVERSITY | W | 26-18 | 16,266 |
| Oct. | 1 | at Nebraska (No. 9/9) | L | 6-48 | 76,398 |
| Oct. | 8 | *at Pacific | W | 30-16 | 6,233 |
| Oct. | 15 | *NEW MEXICO STATE (hc) | W | 28-20 | 18,729 |
| Oct. | 29 | TULSA | L | 7-33 | 18,425 |
| Nov. | 5 | *at Utah State | L | 10-17 | 8,606 |
| Nov. | 12 | *FRESNO STATE | L | 14-31 | 23,408 |
| Nov. | 19 | *SAN JOSE STATE | L | 0-42 | 3,260 |
| Nov. | 26 | *at Long Beach State | W | 42-41 | 2,014 |
| | | | | 176-313 | 217,814 |

*Big West Conference games

### 1989 (4-7/3-4 BWC/5th) — Coach: Wayne Nunnely
*Home: 4-2 • Road: 0-5*

| | | | | | |
|---|---|---|---|---|---|
| Sep. | 2 | HOUSTON | L | 0-69 | 22,416 |
| Sep. | 9 | WEBER STATE | W | 16-12 | 17,718 |
| Sep. | 23 | *NEW MEXICO STATE | W | 26-14 | 13,164 |
| Sep. | 30 | *at Cal State Fullerton | L | 20-34 | 3,930 |
| Oct. | 7 | *PACIFIC (hc) | W | 30-7 | 15,030 |
| Oct. | 21 | at Northern Illinois | L | 24-42 | 16,352 |
| Oct. | 28 | *at Fresno State | L | 17-31 | 32,302 |
| Nov. | 4 | *LONG BEACH STATE | W | 43-21 | 16,562 |
| Nov. | 11 | at Nevada, Reno | L | 7-45 | 16,545 |
| Nov. | 18 | *UTAH STATE | L | 22-27 | 17,710 |
| Nov. | 25 | *at San Jose State | L | 28-38 | 3,479 |
| | | | | 233-340 | 175,208 |

*Big West Conference games

### JIM STRONG
**(1990-93)**

Former Notre Dame offensive coordinator Jim Strong became the sixth head coach in UNLV history in 1990 and led the Rebels for four seasons. Strong's 1992 team, featuring two future NFL linemen, posted the program's first winning season since 1986 with a 6-5 record. Strong currently is a businessman in the Midwest.

| Seasons | W | L | T | PCT |
|---|---|---|---|---|
| 4 | 17 | 27 | 0 | .386 |

### 1990 (4-7/3-4 BWC/5th) — Coach: Jim Strong
*Home: 1-4 • Road: 3-3*

| | | | | | |
|---|---|---|---|---|---|
| Sep. | 1 | SW MISSOURI STATE | L | 24-31 | 17,659 |
| Sep. | 8 | at Houston | L | 9-37 | 20,138 |
| Sep. | 15 | at Oregon State | W | 45-20 | 17,272 |
| Sep. | 22 | *SAN JOSE STATE | L | 13-47 | 18,934 |
| Sep. | 29 | *at Pacific | W | 37-28 | 6,376 |
| Oct. | 6 | *CAL STATE FULLERTON | W | 29-10 | 17,526 |
| Oct. | 13 | *at New Mexico State | W | 24-20 | 10,267 |
| Oct. | 20 | NEVADA, RENO (hc) | L | 14-26 | 22,402 |
| Oct. | 27 | *at Utah State | L | 6-31 | 15,273 |
| Nov. | 3 | *FRESNO STATE | L | 18-45 | 16,846 |
| Nov. | 17 | *at Long Beach State | L | 20-29 | 4,649 |
| | | | | 239-324 | 167,342 |

* Big West Conference games

### 1991 (4-7/2-5 BWC/T5th) — Coach: Jim Strong
*Home: 2-4 • Road: 2-3*

| | | | | | |
|---|---|---|---|---|---|
| Sep. | 7 | at Nevada-Reno | L | 8-50 | 24,123 |
| Sep. | 14 | OREGON STATE | W | 23-9 | 19,141 |
| Sep. | 21 | at New Mexico | W | 23-22 | 16,679 |
| Sep. | 28 | WASHINGTON STATE | L | 13-40 | 20,628 |
| Oct. | 5 | *LONG BEACH STATE (hc) | L | 19-34 | 20,090 |
| Oct. | 12 | *at Cal State Fullerton | W | 25-3 | 3,012 |
| Oct. | 26 | *at Fresno State | L | 22-48 | 30,866 |
| Nov. | 2 | *at San Jose State | L | 12-55 | 16,524 |
| Nov. | 9 | *UTAH STATE | L | 14-27 | 11,787 |
| Nov. | 16 | *NEW MEXICO STATE | W | 38-28 | 13,729 |
| Nov. | 23 | *PACIFIC | L | 23-44 | 13,515 |
| | | | | 220-360 | 190,094 |

*Big West Conference games

### 1992 (6-5/3-3 BWC/T4th) — Coach: Jim Strong
*Home: 5-1 • Road: 1-4*

| | | | | | |
|---|---|---|---|---|---|
| Sep. | 12 | TEXAS-EL PASO | W | 19-17 | 15,176 |
| Sep. | 19 | NORTHERN ARIZONA | W | 40-7 | 15,584 |
| Sep. | 26 | at Oregon | L | 6-59 | 29,508 |
| Oct. | 3 | *at Pacific | W | 21-17 | 12,452 |
| Oct. | 10 | *at New Mexico State | L | 10-40 | 20,213 |
| Oct. | 17 | *NEVADA, RENO (hc) | L | 10-14 | 25,409 |
| Oct. | 24 | at Hawaii | L | 25-55 | 43,665 |
| Oct. | 31 | *SAN JOSE STATE | W | 35-31 | 9,372 |
| Nov. | 7 | *at Utah State | L | 8-48 | 10,280 |
| Nov. | 21 | MONTANA STATE | W | 36-7 | 9,444 |
| Nov. | 28 | *CAL STATE FULLERTON | W | 33-16 | 3,507 |
| | | | | 243-311 | 194,610 |

*Big West Conference games

### 1993 (3-8/2-4 BWC/T6th) — Coach: Jim Strong
*Home: 1-4 • Road 2-4*

| | | | | | |
|---|---|---|---|---|---|
| Sep. | 4 | at Clemson (No. 22/21) | L | 14-24 | 65,000 |
| Sep. | 11 | at Texas-El Paso | L | 24-41 | 39,612 |
| Sep. | 18 | CENTRAL MICHIGAN | W | 33-20 | 14,056 |
| Sep. | 25 | at Kansas State | L | 20-36 | 25,817 |
| Oct. | 2 | *at Nevada, Reno | L | 14-49 | 26,866 |
| Oct. | 9 | CAL STATE NORTHRIDGE | L | 18-24 | 10,380 |
| Oct. | 23 | *UTAH STATE (hc) | L | 26-33 | 12,284 |
| Oct. | 30 | *NEW MEXICO STATE | L | 40-52 | 8,032 |
| Nov. | 6 | *at Louisiana Tech | W | 28-23 | 17,200 |
| Nov. | 13 | *at San Jose State | W | 28-14 | 8,769 |
| Nov. | 20 | *SOUTHWESTERN LA. | L | 14-31 | 7,721 |
| | | | | 259-347 | 235,737 |

*Big West Conference games

### JEFF HORTON
**(1994-98)**

A former coach of arch-rival UNR, Jeff Horton took over UNLV in 1994 and led the Rebels to a stunning victory over the Wolf Pack, a share of the league title and a Las Vegas Bowl title in his first season. After moving on to coach at Wisconsin, Horton became an assistant coach with the NFL's Detroit Lions before moving on to the University of Minnesota, where he served as interim head coach for four games in 2010. He is now an assistant coach at San Diego State.

| Seasons | W | L | T | PCT |
|---|---|---|---|---|
| 5 | 13 | 44 | 0 | .228 |

# UNLV ALL-TIME RESULTS

### 1994 (7-5/5-1 BWC/T1st) — Coach: Jeff Horton
***Home: 5-2 • Road: 2-3***

| | | | | |
|---|---|---|---|---|
| Sep. 3 | EASTERN MICHIGAN | W | 17-3 | 10,756 |
| Sep. 10 | at Central Michigan | L | 23-35 | 20,316 |
| Sep. 17 | IDAHO | L | 38-48 | 8,820 |
| Sep. 24 | *at Utah State | W | 23-21 | 21,302 |
| Oct. 1 | *at New Mexico State | W | 31-27 | 22,814 |
| Oct. 8 | *LOUISIANA TECH (hc) | W | 24-20 | 10,358 |
| Oct. 15 | at Tulsa | L | 22-44 | 16,875 |
| Oct. 29 | *SAN JOSE STATE | W | 23-10 | 7,729 |
| Nov. 5 | *at Southwestern La. | L | 27-28 | 17,013 |
| Nov. 19 | *NEVADA, RENO | W | 32-27 | 20,224 |
| Nov. 26 | KANSAS STATE (No. 11/8) | L | 3-42 | 10,331 |
| Dec. 15 | +CENTRAL MICHIGAN | W | 52-24 | 17,562 |
| | | | #263-305 | #166,538 |

*Big West Conference games
+Las Vegas Bowl played at Sam Boyd Stadium
#Totals do not include Las Vegas Bowl

### 1995 (2-9/1-5 BWC/10th) — Coach: Jeff Horton
***Home: 2-3 • Road: 0-6***

| | | | | |
|---|---|---|---|---|
| Sep. 2 | at Rice | L | 0-38 | 18,500 |
| Sep. 9 | *ARKANSAS STATE | W | 28-23 | 24,192 |
| Sep. 16 | at Eastern Michigan | L | 6-51 | 25,009 |
| Sep. 23 | at Iowa State | L | 30-57 | 37,619 |
| Sep. 30 | HAWAII | L | 30-58 | 15,764 |
| Oct. 7 | *at Northern Illinois | L | 14-62 | 22,805 |
| Oct. 14 | *at San Jose State | L | 14-52 | 11,423 |
| Oct. 28 | *at Nevada, Reno | L | 32-55 | 33,391 |
| Nov. 4 | NORTH TEXAS (hc) | W | 34-24 | 5,389 |
| Nov. 11 | *UTAH STATE | L | 0-42 | 5,041 |
| Nov. 18 | *NEW MEXICO STATE | L | 34-58 | 4,472 |
| | | | 222-520 | 203,605 |

*Big West Conference games

### 1996 (1-11/1-7 WAC/T7th P.D.) — Coach: Jeff Horton
***Home: 1-5 • Road: 0-6***

| | | | | |
|---|---|---|---|---|
| Aug. 31 | at Tennessee (No. 2/2) | L | 3-62 | 106,212 |
| Sep. 7 | *AIR FORCE | L | 17-65 | 22,945 |
| Sep. 14 | WISCONSIN | L | 17-52 | (SO) 40,091 |
| Sep. 21 | *at Colorado State | L | 16-35 | 24,011 |
| Sep. 28 | *WYOMING | L | 21-33 | 12,564 |
| Oct. 5 | NEVADA, RENO | L | 17-54 | 20,230 |
| Oct. 12 | at BYU (No. 19/20) | L | 28-63 | 64,872 |
| Oct. 19 | *at Hawaii | L | 28-38 | 29,536 |
| Oct. 26 | *FRESNO STATE (hc) | L | 23-34 | 11,319 |
| Nov. 2 | *at TCU | L | 34-42 | 27,047 |
| Nov. 16 | *SAN DIEGO STATE | W | 44-42 | 11,594 |
| Nov. 23 | *at San Jose State | L | 28-31 | 7,358 |
| | | | 276-551 | 377,779 |

*Western Athletic Conference games

### 1997 (3-8/2-6 WAC/7th P.D.) — Coach: Jeff Horton
***Home: 3-2 • Road: 0-6***

| | | | | |
|---|---|---|---|---|
| Sep. 6 | at Nevada, Reno | L | 14-31 | 30,118 |
| Sep. 13 | *at Air Force | L | 24-25 | 39,027 |
| Sep. 20 | *HAWAII | W | 25-15 | 27,117 |
| Sep. 27 | ILLINOIS STATE (hc) | W | 41-6 | 20,556 |
| Oct. 4 | at Southern California | L | 21-35 | 48,404 |
| Oct. 11 | *TCU | W | 21-19 | 18,777 |
| Oct. 18 | *at San Diego State | L | 17-20 (OT) | 24,628 |
| Oct. 25 | *at Fresno State | L | 28-46 | 38,002 |
| Nov. 1 | *COLORADO STATE | L | 19-45 | 19,654 |
| Nov. 8 | *at Wyoming | L | 23-35 | 11,654 |
| Nov. 22 | *SAN JOSE STATE | L | 48-55 (OT) | 15,141 |
| | | | 281-332 | 293,078 |

*Western Athletic Conference games

### 1998 (0-11/0-8 WAC/8th M.D.) — Coach: Jeff Horton
***Home: 0-5 • Road: 0-6***

| | | | | |
|---|---|---|---|---|
| Sep. 5 | at Northwestern | L | 7-41 | 30,197 |
| Sep. 12 | *AIR FORCE | L | 10-52 | 20,279 |
| Sep. 19 | at Wisconsin (No. 14/14) | L | 7-52 | 75,044 |
| Sep. 26 | *at Colorado State | L | 16-38 | 27,632 |
| Oct. 3 | NEVADA, RENO | L | 20-31 | 22,006 |
| Oct. 10 | *at BYU | L | 14-38 | 61,774 |
| Oct. 17 | *WYOMING (hc) | L | 25-28 (OT) | 17,089 |
| Oct. 24 | *at Southern Methodist | L | 7-10 | 16,073 |
| Oct. 31 | *TULSA | L | 16-20 | 15,187 |
| Nov. 14 | *at Rice | L | 16-38 | 15,168 |
| Nov. 21 | *TCU | L | 18-41 | 15,441 |
| | | | 156-389 | 315,890 |

*Western Athletic Conference games

**JOHN ROBINSON**
**(1999-2004)**

A former coach at USC and the NFL's L.A. Rams, John Robinson took over UNLV in 1999. A year later he earned MW Coach of the Year honors with an 8-5 record and Las Vegas Bowl victory. He later became the first Rebel coach to also serve as athletics director at the same time (2002-03). After retiring with the second most wins in school history, he continued his career in broadcasting. In 2009 he became the first Rebel head coach or player voted into the College Football Hall of Fame and in 2011 was a member of the inaugural class of the Las Vegas Bowl Hall of Fame.

| Seasons | W | L | T | PCT |
|---|---|---|---|---|
| 6 | 28 | 42 | 0 | .400 |

### 1999 (3-8/1-6 MW/8th) — Coach: John Robinson
***Home: 0-5 • Road: 3-3***

| | | | | |
|---|---|---|---|---|
| Sep. 2 | at North Texas | W | 26-3 | 19,011 |
| Sep. 11 | at Baylor | W | 27-24 | 32,272 |
| Sep. 18 | IOWA STATE | L | 0-24 | 26,167 |
| Sep. 25 | *UTAH | L | 14-52 | 23,532 |
| Oct. 2 | at Nevada, Reno | L | 12-26 | 23,490 |
| Oct. 9 | *at Wyoming | W | 35-32 | 19,048 |
| Oct. 23 | *BYU (hc) (No. 19/19) | L | 0-29 | 30,599 |
| Oct. 30 | *at New Mexico | L | 6-27 | 21, 854 |
| Nov. 13 | *at Air Force | L | 16-35 | 44,187 |
| Nov. 20 | *SAN DIEGO STATE | L | 7-37 | 18,165 |
| Nov. 27 | *COLORADO STATE | L | 17-35 | 16,498 |
| | | | 160-324 | 274,823 |

*Mountain West games

### 2000 (8-5/4-3 MW/T3rd) — Coach: John Robinson
***Home: 6-0 • Road: 2-5***

| | | | | |
|---|---|---|---|---|
| Sep. 9 | at Iowa State | L | 22-37 | 35,408 |
| Sep. 16 | NORTH TEXAS | W | 38-0 | 16,544 |
| Sep. 23 | *at BYU | L | 7-10 | 60,191 |
| Sep. 30 | *AIR FORCE | W | 34-13 | 22,321 |
| Oct. 7 | NEVADA, RENO | W | 38-7 | 27,578 |
| Oct. 14 | *at Colorado State | L | 19-20 | 31,700 |
| Oct. 21 | *WYOMING (hc) | W | 42-23 | 19,967 |
| Oct. 28 | at Ole Miss | L | 40-43 (OT) | 40,338 |
| Nov. 4 | *at Utah | L | 16-38 | 34,842 |
| Nov. 11 | *NEW MEXICO | W | 18-14 | 17,081 |
| Nov. 25 | *at San Diego State | W | 31-24 | 17,184 |
| Dec. 2 | at Hawaii | W | 34-32 | 34,792 |
| Dec. 21 | +ARKANSAS | W | 31-14 | 29,117 |
| | | | #339-261 | #357,946 |

*Mountain West games
+Las Vegas Bowl played at Sam Boyd Stadium
#Totals do not include Las Vegas Bowl

### 2001 (4-7/3-4 MW/T5th) — Coach: John Robinson
***Home: 1-4 • Road: 3-3***

| | | | | |
|---|---|---|---|---|
| Aug. 30 | at Arkansas | L | 10-14 | 52,213 |
| Sep. 7 | NORTHWESTERN (No. 16/20) | L | 28-37 | 26,721 |
| Sep. 22 | at Arizona | L | 21-38 | 47,031 |
| Sep. 29 | *BYU (No. 20/20) | L | 31-35 | 32,601 |
| Oct. 6 | at Nevada, Reno | W | 27-12 | 24,238 |
| Oct. 13 | *SAN DIEGO STATE (hc) | W | 31-3 | 22,100 |
| Oct. 20 | *COLORADO STATE | L | 24-26 | 20,049 |
| Oct. 27 | *at Wyoming | W | 47-26 | 11,299 |
| Nov. 3 | *UTAH | L | 14-42 | 21,042 |
| Nov. 10 | *at New Mexico | L | 17-27 | 27,107 |
| Nov. 17 | *at Air Force | W | 34-10 | 31,074 |
| | | | 284-270 | 315,475 |

*Mountain West games

### 2002 (5-7/3-4 MW/T5th) — Coach: John Robinson
***Home: 3-3 • Road: 2-4***

| | | | | |
|---|---|---|---|---|
| Aug. 31 | WISCONSIN (No. RV/25) | L | 7-27 | (SO) 42,075 |
| Sep. 7 | KANSAS | W | 31-20 | 25,109 |
| Sep. 14 | at Oregon State | L | 17-47 | 36,121 |
| Sep. 21 | at Toledo | L | 21-38 | 26,050 |
| Oct. 5 | NEVADA, RENO | W | 21-17 | 28,341 |
| Oct. 12 | *NEW MEXICO (hc) | L | 16-25 | 21,205 |
| Oct. 19 | *at BYU | W | 24-3 | 62,543 |
| Oct. 26 | *at San Diego State | L | 21-31 | 21,541 |
| Nov. 2 | *WYOMING | W | 49-48 (OT) | 23,346 |
| Nov. 9 | *at Utah | L | 17-28 | 28,528 |
| Nov. 16 | *AIR FORCE | L | 32-49 | 25,417 |
| Nov. 30 | *at Colorado State (No. 16/13) | W | 36-33 | 28,877 |
| | | | 292-366 | 369,153 |

*Mountain West games

### 2003 (6-6/2-5 MW/T7th) — Coach: John Robinson
***Home: 2-4 • Road: 4-2***

| | | | | |
|---|---|---|---|---|
| Aug. 29 | TOLEDO | W | 28-18 | 21,791 |
| Sep. 6 | at Kansas | L | 24-46 | 33,980 |
| Sep. 13 | at Wisconsin (No. 14/15) | W | 23-5 | 78,043 |
| Sep. 19 | HAWAII | W | 33-22 | 34,287 |
| Oct. 4 | at Nevada, Reno | W | 16-12 | 31,900 |
| Oct. 11 | *at Air Force | L | 7-24 | 43,873 |
| Oct. 18 | *UTAH (hc) | L | 10-28 | 26,241 |
| Oct. 25 | *BYU | L | 20-27 (OT) | 30,084 |
| Nov. 1 | *at New Mexico | W | 37-35 | 29,179 |
| Nov. 8 | *SAN DIEGO STATE | L | 0-7 | 20,896 |
| Nov. 22 | *COLORADO STATE | L | 23-24 | 21,530 |
| Nov. 29 | *at Wyoming | W | 35-24 | 8,419 |
| | | | 256-272 | 380,223 |

*Mountain West games

### 2004 (2-9/1-6 MW/8th) — Coach John Robinson
***Home: 1-4 • Road: 1-5***

| | | | | |
|---|---|---|---|---|
| Sep. 5 | at Tennessee (No. 14/14) | L | 17-42 | 108,625 |
| Sep. 11 | at Wisconsin (No. 21/22) | L | 3-18 | 82,071 |
| Sep. 18 | *AIR FORCE | L | 10-27 | 23,823 |
| Sep. 25 | UTAH STATE | L | 21-31 | 19,116 |
| Oct. 2 | NEVADA, RENO | W | 48-13 | 27,596 |
| Oct. 8 | *at BYU | W | 24-20 | 56,341 |
| Oct. 16 | *NEW MEXICO (hc) | L | 20-24 | 19,065 |
| Oct. 23 | *at Utah (No. 9/10) | L | 28-63 | 40,341 |
| Nov. 6 | *WYOMING | L | 45-53 (3OT) | 19,752 |
| Nov. 13 | *at Colorado State | L | 10-45 | 14,876 |
| Nov. 20 | *at San Diego State | L | 3-21 | 25,519 |
| | | | 229-357 | 437,125 |

*Mountain West games

**Opponent rankings (AP/Coaches)**
**(hc) = Homecoming • (OT) = Overtime • (SO) = Sold Out**

# REBELS ALL-TIME RESULTS

## MIKE SANFORD
(2005-2009)

Mike Sanford came to the Rebels from Mountain West rival Utah after he had coordinated the Utes' record-setting offense for two years under Urban Meyer. A former quarterback at USC, Sanford replaced his former college coach, John Robinson, at UNLV on Dec. 6, 2004. He spent five seasons in Las Vegas, which tied for the third longest coaching stint in Rebel football history. He is currently the head coach at FCS school Indiana State.

| Seasons | W | L | T | PCT |
|---|---|---|---|---|
| 5 | 16 | 43 | 0 | .271 |

### 2005 (2-9/1-7 MW/9th) — Coach Mike Sanford
***Home: 2-3 • Road: 0-6***

| | | | | | |
|---|---|---|---|---|---|
| Sep. | 5 | *at New Mexico | L | 22-24 | 37,533 |
| Sep. | 10 | IDAHO | W | 34-31 | 21,870 |
| Sep. | 17 | at Nevada, Reno | L | 14-22 | 23,457 |
| Sep. | 24 | at Utah State | L | 24-31 | 12,408 |
| Oct. | 1 | *at Wyoming | L | 17-42 | 18,022 |
| Oct. | 8 | *SAN DIEGO STATE | W | 13-10 | 18,372 |
| Oct. | 15 | *at Air Force | L | 7-42 | 30,573 |
| Oct. | 22 | *UTAH | L | 32-42 | 19,108 |
| Nov. | 5 | *BYU (hc) | L | 14-55 | 23,677 |
| Nov. | 12 | *at TCU (No. 18/18) | L | 3-51 | 28,035 |
| Nov. | 19 | *COLORADO STATE | L | 27-31 | 16,543 |
| | | | | 207-381 | 249,598 |

*Mountain West games

### 2006 (2-10/1-7 MW/T8th) — Coach Mike Sanford
***Home: 2-4 • Road: 0-6***

| | | | | | |
|---|---|---|---|---|---|
| Sep. | 2 | IDAHO STATE | W | 54-10 | 19,943 |
| Sep. | 9 | at Iowa State | L | 10-16 | 45,795 |
| Sep. | 16 | at Hawaii | L | 13-42 | 32,008 |
| Sep. | 30 | NEVADA, RENO | L | 3-31 | (SO) 37,179 |
| Oct. | 7 | *at Colorado State | L | 7-28 | 32,841 |
| Oct. | 14 | *NEW MEXICO | L | 36-39 (OT) | 16,456 |
| Oct. | 21 | *at BYU | L | 7-52 | 63,341 |
| Oct. | 28 | *at Utah | L | 23-45 | 42,474 |
| Nov. | 4 | *TCU (hc) | L | 10-25 | 13,916 |
| Nov. | 11 | *at San Diego State | L | 7-21 | 21,445 |
| Nov. | 18 | *WYOMING | L | 26-34 | 14,021 |
| Nov. | 24 | *AIR FORCE | W | 42-39 | 13,927 |
| | | | | 238-382 | 353.346 |

*Mountain West games

### 2007 (2-10/1-7 MW/9th) — Coach Mike Sanford
***Home: 1-5 • Road: 1-5***

| | | | | | |
|---|---|---|---|---|---|
| Aug. | 30 | at Utah State W | 23-16 | 15,102 | |
| Sep. | 8 | WISCONSIN (No. 5/5) | L | 13-20 | (SO) 38,250 |
| Sep. | 15 | HAWAII (No. 24/22) | L | 14-49 | (SO) 38,125 |
| Sep. | 22 | *UTAH | W | 27-0 | 23,180 |
| Sep. | 29 | at Nevada, Reno | L | 20-27 | 25,278 |
| Oct. | 6 | *at Air Force | L | 14-31 | 35,583 |
| Oct. | 13 | *BYU | L | 14-24 | (SO) 38,026 |
| Oct. | 20 | *COLORADO STATE (hc) | L | 23-48 | 19,266 |
| Oct. | 27 | *at Wyoming | L | 24-29 | 16,940 |
| Nov. | 10 | *SAN DIEGO STATE | L | 30-38 | 18,837 |
| Nov. | 17 | *at TCU | L | 10-34 | 26,425 |
| Nov. | 24 | *at New Mexico | L | 6-27 | 22,658 |
| | | | | 218-343 | 317,670 |

*Mountain West games

### 2008 (5-7/2-6 MW/T6th) — Coach Mike Sanford
***Home: 4-3 • Road: 1-4***

| | | | | | |
|---|---|---|---|---|---|
| Aug. | 30 | UTAH STATE | W | 27-17 | 18,815 |
| Sep. | 6 | *at Utah (No. 22/23) | L | 21-41 | 45,587 |
| Sep. | 13 | at Arizona State (No. 15/13) | W | 23-20 (OT) | 59,852 |
| Sep. | 20 | IOWA STATE | W | 34-31 (OT) | 25,567 |
| Sep. | 27 | NEVADA, RENO | L | 27-49 | 33,078 |
| Oct. | 4 | *at Colorado State | L | 28-41 | 19.703 |
| Oct. | 18 | *AIR FORCE (hc) | L | 28-29 | 21,055 |
| Oct. | 25 | *at BYU (No. 18/17) | L | 35-42 | 64,081 |
| Nov. | 1 | *TCU (No.12/12) (hc) | L | 14-44 | 16,121 |
| Nov. | 8 | *NEW MEXICO | W | 27-20 | 13,154 |
| Nov. | 13 | *WYOMING | W | 22-14 | 18,154 |
| Nov. | 22 | *at San Diego State | L | 21-42 | 17,846 |
| | | | | 307-391 | 353,013 |

*Mountain West games

### 2009 (5-7/3-5 MW/6th) — Coach Mike Sanford
***Home: 4-3 • Road: 1-4***

| | | | | | |
|---|---|---|---|---|---|
| Sep. | 5 | SACRAMENTO STATE | W | 38-3 | 22,195 |
| Sep. | 12 | OREGON STATE (No. RV/24) | L | 21-23 | 25,967 |
| Sep. | 19 | HAWAII | W | 34-33 | 29,717 |
| Sep. | 26 | *at Wyoming | L | 27-30 | 19,196 |
| Oct. | 3 | at Nevada, Reno | L | 28-63 | 24,078 |
| Oct. | 10 | *BYU (No. 18/20) | L | 21-59 | 25.597 |
| Oct. | 17 | *UTAH (No. 24/RV) (hc) | L | 15-35 | 26,315 |
| Oct. | 24 | *at New Mexico | W | 34-17 | 24,021 |
| Oct. | 31 | *at TCU (No.8/6) | L | 0-41 | 33,541 |
| Nov. | 7 | *COLORADO STATE | W | 35-16 | 15,902 |
| Nov. | 14 | *at Air Force | L | 17-45 | 25,370 |
| Nov. | 28 | *SAN DIEGO STATE | W | 28-24 | 13,730 |
| | | | | 298-389 | 285,629 |

*Mountain West games

## BOBBY HAUCK
(2010-14)

Bobby Hauck was hired as UNLV's 10th head coach in history on Dec. 23, 2009, after compiling a stunningly successful record at FCS power Montana. Hauck's one winning season in Las Vegas saw the Rebels earn their first bowl bid in 13 years and play on New Year's Day in the Heart of Dallas Bowl staged at the historic Cotton Bowl Stadium. He is now a special teams coach at MW-rival San Diego State.

| Seasons | W | L | T | PCT |
|---|---|---|---|---|
| 5 | 15 | 49 | 0 | .234 |

### 2010 (2-11/2-6 MW/T6th) — Coach Bobby Hauck
***Home: 2-4 • Road: 0-7***

| | | | | | |
|---|---|---|---|---|---|
| Sep. | 4 | WISCONSIN (No. 12/12) | L | 21-41 | 31,107 |
| Sep. | 11 | *at Utah (No. 20/20) | L | 10-38 | 45,102 |
| Sep. | 18 | at Idaho | L | 7-30 | 15,390 |
| Sep. | 25 | *NEW MEXICO | W | 45-10 | 16,961 |
| Oct. | 2 | NEVADA, RENO (No. 25/25) | L | 26-44 | 28,958 |
| Oct. | 9 | at West Virginia | L | 10-49 | 58,234 |
| Oct. | 16 | *at Colorado State | L | 10-43 | 30,753 |
| Oct. | 30 | *TCU (No. 4/4) | L | 6-48 | 16,745 |
| Nov. | 6 | *at BYU | L | 7-55 | 61,283 |
| Nov. | 13 | *WYOMING (hc) | W | 42-16 | 16,111 |
| Nov. | 18 | *AIR FORCE | L | 20-35 | 13,790 |
| Nov. | 27 | *at San Diego State | L | 14-48 | 22,091 |
| Dec. | 4 | at Hawaii (No. 25/RV) | L | 21-59 | 37,820 |
| | | | | 298-389 | 285,629 |

*Mountain West games

### 2011 (2-10/1-6 MW/T6th) — Coach Bobby Hauck
***Home: 2-3 • Road: 0-7***

| | | | | | |
|---|---|---|---|---|---|
| Sep. | 1 | at Wisconsin (No. 11/10) | L | 17-51 | 77,085 |
| Sep. | 10 | at Washington State | L | 7-59 | 27,018 |
| Sep. | 17 | HAWAII | W | 40-20 | 21,248 |
| Sep. | 24 | SOUTHERN UTAH | L | 16-41 | 18,102 |
| Oct. | 8 | at Nevada, Reno | L | 0-37 | 25,978 |
| Oct. | 15 | *at Wyoming | L | 14-41 | 22,985 |
| Oct. | 29 | *COLORADO STATE | W | 38-35 | 21,289 |
| Nov. | 5 | *BOISE STATE (No. 5/5) (hc) | L | 21-48 | 26,281 |
| Nov. | 12 | *at New Mexico | L | 14-21 | 14,937 |
| Nov. | 19 | *at Air Force | L | 17-45 | 24,401 |
| Nov. | 26 | *SAN DIEGO STATE | L | 14-31 | 19,075 |
| Dec. | 3 | *at TCU (No. 18/17) | L | 9-56 | 32,012 |
| | | | | 207-485 | 330,411 |

*Mountain West games

### 2012 (2-11/2-6 MW/8th) — Coach Bobby Hauck
***Home: 2-5 • Road: 0-6***

| | | | | | |
|---|---|---|---|---|---|
| Aug. | 30 | MINNESOTA | L | 27-30 (3OT) | 77,085 |
| Sep. | 8 | NORTHERN ARIZONA | L | 14-17 | 15,257 |
| Sep. | 14 | WASHINGTON STATE | L | 27-35 | 17,015 |
| Sep. | 22 | *AIR FORCE | W | 38-35 | 14,054 |
| Sep. | 29 | at Utah State | L | 13-35 | 24,226 |
| Oct. | 6 | at Louisiana Tech | L | 31-58 | 21,850 |
| Oct. | 13 | *NEVADA, RENO | L | 37-42 | 20,565 |
| Oct. | 20 | *at Boise State (No. 24/22) | L | 7-32 | 36,012 |
| Oct. | 27 | *at San Diego State | L | 13-24 | 23,874 |
| Nov. | 3 | *NEW MEXICO (hc) | W | 35-7 | 12,835 |
| Nov. | 10 | *at Colorado State | L | 11-33 | 13,887 |
| Nov. | 17 | *WYOMING | L | 23-28 | 10,717 |
| Nov. | 24 | *at Hawai'i | L | 10-48 | 28,359 |
| | | | | 286-424 | 254,664 |

*Mountain West games

### 2013 (7-6/5-3 MW/T3rd-West) — Coach Bobby Hauck
***Home: 4-3 • Road: 3-2***

| | | | | | |
|---|---|---|---|---|---|
| Aug. | 29 | at Minnesota | L | 23-51 | 44,217 |
| Sep. | 7 | ARIZONA | L | 13-58 | 26,950 |
| Sep. | 14 | CENTRAL MICHIGAN | W | 31-21 | 10,981 |
| Sep. | 21 | WESTERN ILLINOIS | W | 38-7 | 13,017 |
| Sep. | 28 | *at New Mexico | W | 56-42 | 23,639 |
| Oct. | 12 | *HAWAI'I | W | 39-37 | 22,755 |
| Oct. | 19 | *at Fresno State (No. 17/19) | L | 14-38 | 37,604 |
| Oct. | 26 | *at Nevada, Reno | W | 27-22 | 32,521 |
| Nov. | 2 | *SAN JOSE STATE | L | 24-34 | 15,837 |
| Nov. | 9 | *UTAH STATE | L | 24-28 | 15,062 |
| Nov. | 21 | *at Air Force | W | 41-21 | 29,898 |
| Nov. | 30 | *SAN DIEGO STATE | W | 45-19 | 29,898 |
| Jan. | 1 | +vs. North Texas | L | 14-36 | 38,380 |
| | | | | 389-414 | 288,731 |

*Mountain West games
+Heart of Dallas Bowl at Cotton Bowl Stadium

### 2014 (2-11/1-7 MW/6th-West) — Coach Bobby Hauck
***Home: 2-4 • Road: 0-7***

| | | | | | |
|---|---|---|---|---|---|
| Aug. | 29 | at Arizona | L | 13-58 | 50,103 |
| Sep. | 6 | NORTHERN COLORADO | W | 13-12 | 17,289 |
| Sep. | 13 | NORTHERN ILLINOIS | L | 34-48 | 14,305 |
| Sep. | 20 | at Houston | L | 14-47 | 23,408 |
| Sep. | 27 | *at San Diego State | L | 17-24 | 28,005 |
| Oct. | 4 | *at San Jose State | L | 10-33 | 14,427 |
| Oct. | 10 | *FRESNO STATE | W | 30-27 (OT) | 15,398 |
| Oct. | 25 | *at Utah State | L | 20-34 | 20,153 |
| Nov. | 1 | *NEW MEXICO | L | 28-31 | 13,419 |
| Nov. | 8 | *AIR FORCE | L | 21-48 | 13,481 |
| Nov. | 15 | at BYU | L | 23-42 | 53,622 |
| Nov. | 22 | *at Hawai'i | L | 35-37 | 25,604 |
| Nov. | 29 | *NEVADA, RENO | L | 27-49 | 20,151 |
| | | | | 285-500 | 309,365 |

*Mountain West games

# UNLV REBEL BOWL HISTORY

Still the winningest team in UNLV Division I history at 11-2 overall, the 1984 squad earned the school its first bowl bid and went on to beat Toledo 30-13 in the California Bowl.

The first Big West team to ever win seven league games, Coach **Harvey Hyde**'s Rebels lost only a close game at Hawaii and to 10th-ranked SMU in the regular-season finale, the night **Randall Cunningham**'s No. 12 jersey was retired at halftime.

Not surprisingly, UNLV swept the league's postseason honors with Offensive Player of the Year Cunningham, Defensive Co-Player of the Year **Aaron Moog** and Coach of the Year Hyde.

UNLV took on an 8-2-1 Mid-American Conference Champion Toledo squad in the fourth California Bowl in front of a national ESPN audienceand the Rebels won impressively, 30-13.

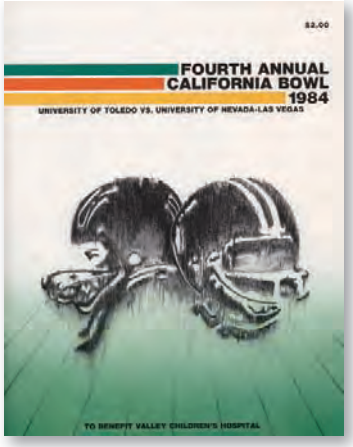


UNLV broke the game open with 17 third-quarter points led by Cunningham's passing and the running of a freshman from Fresno named **Elbert "Ickey" Woods**. Cunningham's 270 yards through the air helped him earn MVP honors. Just a few months later the lanky QB became a second-round choice of the Philadelphia Eagles in the 1985 NFL Draft. Woods went on to lead the nation in rushing in 1987 with 1,658 yards before "shuffling" off to Cincinnati as a second-round pick in 1988.

The team reunited in 2012 as it was inducted into the UNLV Athletics Hall of Fame.

*California Bowl MVP Randall Cunningham threw for two touchdowns and ran for another.*

## 1984 CALIFORNIA BOWL

**UNLV 30**
**TOLEDO 13**

**DEC. 15, 1984**
**BULLDOG STADIUM**
**FRESNO, CALIF.**
**ATT. 21,741**

| | | | | |
|---|---|---|---|---|
| UNLV | 7 | 6 | 17 | 0—30 |
| TOLEDO | 3 | 3 | 7 | 0—13 |

**FIRST QUARTER**
UNLV—Gladney 19 pass from Cunningham (DiGiovanna kick), 11:29
UT—FG Walker 22, 4:20

**SECOND QUARTER**
UNLV—Jones 7 pass from Cunningham (kick failed), 9:40
UT—FG Walker 36, 0:03

**THIRD QUARTER**
UNLV—FG DiGiovanna 44, 8:55
UT—Poure 38 pass from Sager (Walker kick), 5:29
UNLV—Woods 16 run (DiGiovanna kick), 4:14
UNLV—Cunningham 10 run (DiGiovanna kick) 1:10

| TEAM STATISTICS | UNLV | TOLEDO |
|---|---|---|
| First Downs | 18 | 20 |
| Rushes-Yards | 28-127 | 52-203 |
| Passing Yards | 270 | 137 |
| Passes Comp.-Att. | 18-28 | 12-31 |
| Had Intercepted | 1 | 0 |
| Total Offense | 397 | 340 |
| Return Yards | 77 | 96 |
| Sacks By-Yards | 2-21 | 1-2 |
| Punts-Avg. | 3-27.7 | 5-34.6 |
| Fumbles-Lost | 2-2 | 3-1 |
| Penalties-Yards | 8-77 | 6-40 |
| Time of Possession | 22:16 | 37:44 |

**INDIVIDUAL STATISTICS**
**RUSHING—(UNLV)** Woods 9-53, Jones 9-25, Taylor 1-18, Cunningham 4-19, Lewis 3-7, Emery 1-2. **(UT)** 31-154, Sager 8-8, Stephens 6-25, Harris 3-14, Faulkner 2-2.
**PASSING—(UNLV)** Cunningham 18-28-1 270. **(UT)** Sager 12-31-0 137.
**RECEIVING—(UNLV)** Jones 4-33, McDade 3-77, Gladney 3-51, LaFrance 2-23, Brown 2-17, Lewis 2-13, Thomas 1-48, Woods1-8. **(UT)** Poure 5-78, Morgan 3-13, Hutchinson 1-15, Farmer 1-12, Walsh 1-12, Harris 1-7.
**SACKS—(UNLV)** Dimry 1-12, Moog 1-9. **(UT)** Moore 1-2.
**INTERCEPTIONS—(UT)** Brandon 1-0.
**TACKLE LEADERS—(UNLV)** Davis 11, Blue 10, Pickens 10, Saignes 8, Allen 8, Walsh 7, Moog 6, Cooley 6, London 6, Hollis 6, Grant 5. **(UT)** Moore 8, Williams 7, Brandon 5, McGuire 4, Beemer 4, White.

# REBELS

# REBEL BOWL HISTORY

## 1994 LAS VEGAS BOWL

**UNLV 52**
**CMU 24**

**DEC. 15, 1994**
**SAM BOYD STADIUM**
**LAS VEGAS, NEV.**
**ATT. 17,562**

| | | | | |
|---|---|---|---|---|
| **UNLV** | 14 | 17 | 14 | 7—52 |
| **Central Michigan** | 10 | 0 | 0 | 14—24 |

**FIRST QUARTER**
UNLV—Bailey 46 pass from J.Brown (Garritano kick), 13:27
UNLV—Bailey 1 run (Garritano kick), 8:44
CMU—FG Blasy 20, 3:44
CMU—McMillian 53 pass from Timpf (Blasy kick), :00

**SECOND QUARTER**
UNLV—Bailey 49 run (Garritano kick), 6:21
UNLV—Washington 15 fumble return (Garritano kick), 2:04
UNLV—FG Garritano 38, :05

**THIRD QUARTER**
UNLV—Bailey 1 run (Garritano kick), 11:47
UNLV—Keener 33 pass from J.Brown (Garritano kick), 6:32

**FOURTH QUARTER**
UNLV—Gatewood 45 pass from Davis (Garritano kick), 12:04
CMU—McMillian 24 pass from Darnell (Blasy kick), 8:10
CMU—Tolbert 4 run (Blasy kick), 1:33

| TEAM STATISTICS | UNLV | CMU |
|---|---|---|
| First Downs | 26 | 22 |
| Rushes-Yards | 42-301 | 51-152 |
| Passing Yards | 288 | 224 |
| Passes Comp.-Att.-Int. | 15-27-0 | 13-25-2 |
| Total Offense | 589 | 376 |
| Return Yards | 120 | 156 |
| Sacks By-Yards | 5-40 | 1-7 |
| Punts-Avg. | 2-45 | 5-41.2 |
| Fumbles-Lost | 3-1 | 5-2 |
| Penalties-Yards | 8-89 | 6-50 |
| Time of Possession | 23:26 | 36:34 |

**INDIVIDUAL STATISTICS**
**RUSHING—(UNLV)** Branch 13-125, Bailey 7-79, Brown 6-32, Love 6-21, Davis 3-13, Perez 7-31. **(CMU)** Johnson 16-47, Timpf 12-6, King 6-51, Korytkowski 1-(-7), Tolbert 11-79, Darnell 5-(-24).
**PASSING—(UNLV)** Brown 11-21-0 195, Davis 4-6-0 93. **(CMU)** Timpf 7-12-2 122, Darnell 6-13-0 102.
**RECEIVING—(UNLV)** Gatewood 6-104, Bailey 5-101, Brewer 1-7, Keener 1-33, Lewis 1-12, Bell 1-31. **(CMU)** Dunlap 3-40, McMillan 4-100, Korytkowski 3-44, Johnson 1-8, Miller 2-32.
**SACKS—(UNLV)** Mazion 2-18, Byers 2-13, Washington 1-9.. **(CMU)** Hester 1-7.
**INTERCEPTIONS—(UNLV)** Robinson 1-12, Johnson 1-5.
**TACKLE LEADERS—(UNLV)** Davis 11, Posey 9, Clough 7, Carillo 6, Byers 5, Johnson 5. **(CMU)** Bruce 9, Banks 6, Wright 5, Creguer 5, Gildersleeve 4.

Appearing in its first bowl game in a decade, UNLV blasted Mid-American Conference opponent Central Michigan in the second meeting of the year between the two clubs.

Playing it up for a national television audience on ESPN, the Rebels (7-5), who racked up 589 yards in offense (the most by any '94 bowl team) jumped out to a quick 14-0 lead over the Chippewas (9-3). Not even two minutes had passed in the first quarter when **Henry Bailey**, the Rebels' career receiving leader, exploded for a 46-yard touchdown reception from **Jared Brown**. The strike was the first of four UNLV touchdowns longer than 30 yards on the night. After the Chips pulled to 14-10, the Rebel offensive machine continued to roll and UNLV pulled away for good on a 15-yard fumble return for a TD by defensive end **Keith Washington**.

UNLV eventually cruised to a 52-10 lead before clearing the bench. Las Vegas Bowl III MVP Bailey, soon to be a Pittsburgh Steelers draftee, rushed for 79 yards on seven carries with three TDs, and accumulated 101 yards receiving with one score. Sophomore RB **DeJohn Branch** had a sparkling performance, carrying the ball 13 times for 125 yards, and Brown finished the game 11-for-21 for 195 yards with two TDs and 32 yards rushing. UNLV coach **Jeff Horton** was named the Big West Conference Co-Coach of the Year for turning a 3-8 team in '93 into league and bowl champions in his first season.

The 1994 team was inducted into the UNLV Athletics Hall of Fame in 2010.

***Henry Bailey's four touchdowns helped him run away with MVP honors.***

# UNLV REBEL BOWL HISTORY

Playing before a national ESPN2 audience and a Las Vegas Bowl-record 29,113 fans, UNLV (8-5) won its fourth straight for the first time since 1984 and moved to 3-0 all-time in bowl games with a surprisingly one-sided 31-14 victory over Arkansas (6-6), the Rebels' first over a team from the powerful Southeastern Conference.

UNLV quarterback **Jason Thomas** earned MVP honors by completing 12 of 17 pass attempts for 217 yards and three scores without an interception as well as rushing for 32 yards on 10 carries. Thomas' favorite target was **Nate Turner**, who ended his career with 126 yards on eight catches – all in the first half. **Jeremi Rudolph** gained 92 yards on 14 carries and **Kevin Brown** had 78 on 13 attempts. Arkansas, which was fresh from two consecutive victories over ranked SEC opponents to become bowl eiligible, opened the scoring with the only points of the first quarter. UNLV answered with a Thomas-to-Turner 19-yard pass, which was the first TD given up by the Razorbacks in 11 quarters. Two minutes later the Hogs used **Robby Hampton**'s second scoring throw of the game to take a 14-7 lead. UNLV, however, struck again to square things before halftime with a five-yard Turner TD. Things stayed tied until with just over two minutes left in the third, Thomas found **Troy Mason** with a stunning 54-yard TD strike that was the second longest in bowl history. After a **Dillon Pieffer** field goal put UNLV up 24-14, the Razorbacks elected to go for it on fourth and 10 from the Rebel 37 with more than 12 minutes remaining. The UNLV defense forced an incompletion and the inspired Rebels eventually closed their shocking 24-point scoring run with an 18-yard Brown run. The Rebels out-gained the bigger Hogs, who had defeated seven straight non-conference opponents and were 6-0 vs. MW teams, 476 to 298. UNLV also held its opponent to under 200 yards rushing (115) for the 12th time in 2000. The Rebels, who moved to 2-0 in Las Vegas Bowls, earned their most victories in a season since 1984 and finished the season a perfect 6-0 at Sam Boyd Stadium. Head Coach **John Robinson** improved to 8-1 in bowl games during his career, which made him the winningest bowl coach in NCAA D-I history with a percentage of .889. "This is particularly gratifying because our guys were at their best," Robinson said during the post-game celebration.

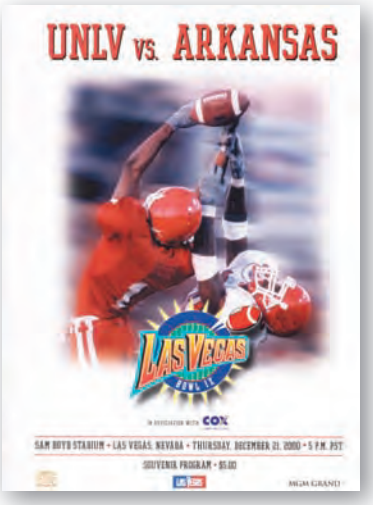

*MVP Jason Thomas (center) threw for 217 yards and three touchdowns.*

## 2000 LAS VEGAS BOWL

**UNLV 31**
**ARKANSAS 14**

**DEC. 21, 2000**
**SAM BOYD STADIUM**
**LAS VEGAS, NEV.**
**ATT. 29,113**

| | | | | |
|---|---|---|---|---|
| **Arkansas** | 7 | 7 | 0 | 0—14 |
| **UNLV** | 0 | 14 | 7 | 10—31 |

**FIRST QUARTER**
Arkansas—Stinson 7 pass from Hampton, 8:33 (O'Donohoe kick)
**SECOND QUARTER**
UNLV—Turner 19 pass from J. Thomas, 12:09 (Pieffer kick)
Arkansas—Williams 25 pass from Hampton, 9:54 (O'Donohoe kick)
UNLV —Turner 5 pass from J. Thomas, 3:12 (Pieffer kick)
**THIRD QUARTER**
UNLV —Mason 54 pass from J. Thomas, 2:21 (Pieffer kick)
**FOURTH QUARTER**
UNLV —FG Pieffer 26, 13:53
UNLV —Brown 18 run, 5:39 (Pieffer kick)

| TEAM STATISTICS | ARK | UNLV |
|---|---|---|
| First Downs | 15 | 19 |
| Rushes-yards | 32-115 | 47-259 |
| Passing yards | 183 | 217 |
| Passes-Comp.-Att.-Int. | 40-18-0 | 17-12-0 |
| Total Offense | 298 | 476 |
| Punt Returns – Yards | 0-0 | 5-51 |
| Kickoff Returns – Yards | 5-79 | 2-33 |
| Interceptions – Yards | 0-0 | 0-0 |
| Fumble Returns – Yards | 1-0 | 0-0 |
| Sacks By – Yards | 1-7 | 2-7 |
| Punts – Avg. | 7-46.3 | 4-40.3 |
| Fumbles – Lost | 0-0 | 6-1 |
| Penalties – Yards | 6-76 | 12-119 |
| Time of Possession | 29:35 | 30:25 |

**INDIVIDUAL STATISTICS**
**RUSHING—(ARK)** Holmes 26-99, Howard 1-12, Hampton 4-3, Stinson 1-1. **(UNLV)** Rudolph 14-92, Brown 13-78, Wofford 4-44, J. Thomas 10-32, Turner 1-18, Johnson 2-12, Costa 1-4, Gordon 1-1, Team 1-(-22).
**PASSING—(ARK)** Hampton 18-40-0 183. **(UNLV)** J. Thomas 12-17-0 217.
**RECEIVING—(ARK)** Williams 7-97, Smith 4-26, Snowden 4-20, Hamilton 2-33, Stinson 1-7. **(UNLV)** Turner 8-126, Mason 3-89, Wofford 1-2.
**SACKS— (ARK)** Jones 1-7. **(UNLV)** Newton 1-5, Miller 1-2, Suggs 1-2.
**TACKLE LEADERS—(ARK)** Hamlin 9, Jones 8, Caleb 6, Bua 6, Harris 6, Green 5, Quinton 5, Petty 4, Jackson 4, Hall 3, Reed 3. **(UNLV)** Brisco 8, Burrus 7, Black 6, Claridge 6, Brandon 5, Dalton 4, Palepoi 4, Brickell 4, Thomas 3, Newton 3, Miller 3, Suggs 3.

# REBEL BOWL HISTORY

## 2014 HEART OF DALLAS BOWL

**NORTH TEXAS 36**
**UNLV 14**

**JAN. 1, 2014**
**COTTON BOWL STADIUM**
**DALLAS, TEXAS**
**ATT. 38,380**

| | | | | |
|---|---|---|---|---|
| UNLV | 7 | 0 | 0 | 7—14 |
| North Texas | 7 | 0 | 7 | 22—36 |

**FIRST QUARTER**
UNLV—Sullivan 9-yard pass from Herring (Kohorst kick), 7:31
NT—Jimmerson 1-yard rush (Paul kick), 1:47

**THIRD QUARTER**
NT—Bailey 1 run (Garritano kick), 11:47

**FOURTH QUARTER**
NT—Chancellor 3-yard rush (Paul kick), 14:56
NT—Chancellor 3-yard rush (Paul kick), 14:56
UNLV—Rice, Jr. 13-yard pass from Herring (Kohorst kick), 4:56
NT—Chancellor 15-yard rush (Paul kick), 2:24

| TEAM STATISTICS | UNLV | UNT |
|---|---|---|
| First Downs | 19 | 21 |
| Rushes-Yards | 27-66 | 45-141 |
| Passing Yards | 196 | 158 |
| Passes (C-A-I) | 22-41-1 | 21-30-0 |
| Total Offense | 262 | 397 |
| Punt returns-Yards | 2-1 | 2-16 |
| Kick Returns-Yards | 4-98 | 2-44 |
| Interceptions-Yards | 0-0 | 1-11 |
| Sacks By-Yards | 1-9 | 5-35 |
| Punts-Average | 6-39.3 | 6-44.2 |
| Fumbles-Lost | 2-1 | 3-1 |
| Penalties-Yards | 2-20 | 6-60 |
| Possession Time | 24:44 | 35:16 |
| Time of Possession | 23:26 | 36:34 |

**INDIVIDUAL STATISTICS**
**RUSHING—(UNLV)** Herring 15-33, Cornett 12-33. **(NT)** Byrd 20-52, Chancellor 7-47-2, Jimmerson 7-18-1, Harris 2-17, Monroe 2-8, Thompson 6-2, Teegarden 1-(-3).
**PASSING—(UNLV)** Herring 22-41-1-196-2. **(NT)** Thompson 21-30-0-256-2.
**RECEIVING—(UNLV)** Davis 10-96, Sullivan 4-36-1, Cornett 2-22, Williams 2-10, Rice Jr. 1-13-1, Smith 1-9, Mataele 1-8, Barnhill 1-2. **(NT)** Chancellor 6-74, Smith 5-75-1, Harris 3-34, Terrell 2-17, Miller 2-16, Smith 1-27, Pleasant 1-8, Jimmerson 1-5.
**SACKS—(UNLV)** Gaston 1.0-9. **(NT)** Orr 1.5-13, Bellazin 1.5-10, Jones 1.0-10, McCoy 1.0-2.
**INTERCEPTIONS—(UNLV)** None. **(NT)** Buyers 1-11
**TACKLE LEADERS—(UNLV)** Vea 11, Gaston 10, Maka 10, Hasson, Tim 7, Vinal 6, Lotulelei 6, Horsey 6. **(NT)** Orr 9, Jones 8, Wright 8, Buyers 7, Trice 7.

It's certainly been a long road for UNLV. This time, traveling more than 1,200 miles to the Heart of Dallas Bowl presented by PlainsCapital Bank and a de facto home game for North Texas proved to be too much for a rising Rebel program, which lost 36-14 on Wednesday afternoon at Cotton Bowl Stadium.

North Texas (9-4), located just 44 miles north of Dallas on Interstate 35E, opened up a game that was tied 7-7 at intermission with physical play on both sides of the ball. The Mean Green scored 22 fourth-quarter points to hand UNLV (7-6) its first bowl loss in four appearances.

UNLV had been up the challenge on the road three times this year, winning as many road contests in 2013 as it had in the previous eight seasons combined. That helped a 2-11 team become one that won seven games, making one of the nation's biggest turnarounds.

Things looked good early on for the Rebels (7-6). Absent from a bowl game for 13 years, UNLV put points on the board on its opening possession.

Pinned deep after a North Texas punt, the Rebels took the ball 95 yards, slicing through the Mean Green defense on just eight plays. Senior quarterback **Caleb Herring** was a perfect 5-for-5 for 59 yards on the drive and found **Marcus Sullivan** in the end zone for the score.After forcing a quick 3-and-out, UNLV's **Keith Whitely** muffed the ensuing punt, giving the Mean Green possession on the Rebels' 42-yard line. It was a momentum changer, as eight plays later **Antoinne Jimmerson** scored on a 1-yard touchdown run to tie the score, 7-7, with 1:47 remaining in the first quarter.

UNLV never got back on track offensively, and didn't score again until **Jerry Rice, Jr.**, hauled in a Herring pass with 4:56 left in the game that cut North Texas' lead to 28-14.

The Rebels averaged better than 30 points per game on the year and hadn't been held under 24 points in any of its past five contests.

For the game, North Texas outgained UNLV 397-262. **Tim Cornett,** the Rebels' all-time leading rusher, was bottled up (33 yards on 12 carries) all afternoon.

UNT also converted 10 of 17 third-down opportunities, including 9 of 11 chances in the second half. That kept the UNLV defense on the field for more than 35 minutes.

Houston native **Devante Davis**, one of the nation's leading pass catchers, registered 10 catches for 96 yards in his return to the Lone Star State.

***Devante Davis' 10 receptions against UNT were the most by a Rebel in a bowl game.***

# UNLV BOWL GAME RECORDS

## TEAM RECORDS

### RUSHING

**Most Attempts:** 47 vs. Arkansas, 2000 Las Vegas
**Fewest Attempts:** 27 vs. North Texas, 2014 Heart of Dallas

**Most Net Yards:** 301 vs. Central Michigan, 1994 Las Vegas
**Fewest Net Yards:** 66 vs. North Texas, 2014 Heart of Dallas

**Highest Average:** 7.2 vs. Central Michigan, 1994 Las Vegas
**Lowest Average:** 2.4 vs. North Texas, 2014 Heart of Dallas

**Most Rushing Touchdowns:** 3 vs. Central Michigan, 1994 Las Vegas
**Fewest Rushing Touchdowns:** 0 vs. North Texas, 2014 Heart of Dallas

### PASSING

**Most Attempts:** 41 vs. North Texas, 2013 Heart of Dallas
**Fewest Attempts:** 17 vs. Arkansas, 2000 Las Vegas

**Most Completions:** 22 vs. North Texas, 2014 Heart of Dallas
**Fewest Completions:** 12 vs. Arkansas, 2000 Las Vegas

**Most Yards:** 288 vs. Central Michigan, 1994 Las Vegas
**Fewest Yards:** 196 vs. North Texas, 2014 Heart of Dallas

**Highest Completion Percentage:** .706 vs. Arkansas, 2000 Las Vegas
**Lowest Completion Percentage:** .536 vs. North Texas, 2013 Heart of Dallas

**Most Passing Touchdowns:** 3 vs. Arkansas, 2000 Las Vegas
3 vs. Central Michigan, 1994 Las Vegas
**Fewest Passing Touchdowns:** 2 vs. Toledo, 1984 California
2 vs. North Texas, 2014 Heart of Dallas

**Most Passes Intercepted:** 1 vs. Toledo, 1984 California
1 vs. North Texas, 2014 Heart of Dallas
**Fewest Passes Intercepted:** 0 vs. Arkansas, 2000 Las Vegas
0 vs. Central Michigan, 1994 Las Vegas

### TOTAL OFFENSE

**Most Plays:** 69 vs. Central Michigan, 1994 Las Vegas
**Fewest Plays:** 56 vs. Toledo, 1984 California

**Most Yards:** 589 vs. Central Michigan, 1994 Las Vegas
**Fewest Yards:** 262 vs. North Texas, 2014 Heart of Dallas

**Highest Average Per Play:** 8.5 vs. Central Michigan, 1994 Las Vegas
**Lowest Average Per Play:** 3.9 vs. North Texas, 2013 Heart of Dallas

### SCORING

**Most Points Scored**
Quarter: 17 vs. Central Michigan, 1994 Las Vegas (2nd)
17 vs. Toledo, 1984 California (3rd)
(1st): 14 vs. Central Michigan, 1994 Las Vegas
(2nd): 17 vs. Central Michigan, 1994 Las Vegas
(3rd): 17 vs. Toledo, 1984 California
(4th): 10 vs. Arkansas, 2000 Las Vegas
Half: 31 vs. Central Michigan, 1994 Las Vegas (1st)
(1st): 31 vs. Central Michigan, 1994 Las Vegas
(2nd): 21 vs. Central Michigan, 1994 Las Vegas
Game: 52 vs. Central Michigan, 1994 Las Vegas

**Fewest Points Scored**
Half: 7 vs. North Texas, 2014 Heart of Dallas (1st & 2nd)
Game: 14 vs. North Texas, 2014 Heart of Dallas

**ALL-TIME RECORD:** 3-1
1984 California Bowl, Fresno, Calif.: UNLV 30, Toledo 13
1994 Las Vegas Bowl, Las Vegas: UNLV 52, Central Michigan 24
2000 Las Vegas Bowl, Las Vegas: UNLV 31, Arkansas 14
2014 Heart of Dallas Bowl, Dallas, Texas: North Texas 38, UNLV 14

**ATTENDANCE:** 38,380, vs. North Texas, 2014 Heart of Dallas Bowl

**Most Touchdowns:** 7 vs. Central Michigan, 1994 Las Vegas
**Fewest Touchdowns:** 2 vs. North Texas, 2014 Heart of Dallas

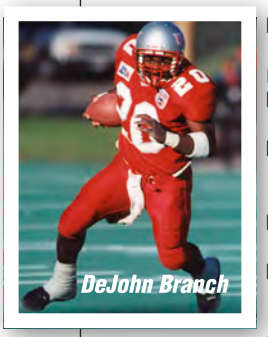
DeJohn Branch

**Most Field Goals:** 1, three times

### DEFENSIVE RECORDS

**Most Yards Allowed:** 397 vs. North Texas, 2013 Heart of Dallas
**Fewest Yards Allowed:** 298 vs. Arkansas, 2000 Las Vegas

**Highest Average Yards Per Play:** 5.3 vs. North Texas, 2014 Heart of Dallas
**Lowest Average Yards Per Play:** 4.0 vs. Toledo, 1984 California

**Most Rushing Yards Allowed:** 203 vs. Toledo, 1984 California
**Fewest Rushing Yards Allowed:** 115 vs. Arkansas, 2000 Las Vegas

**Highest Average Yards Per Rush:** 3.8 vs. Toledo, 1984 California
**Lowest Average Yards Per Rush:** 3.0 vs. Central Michigan, 1994 Las Vegas

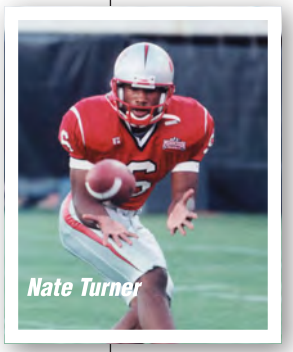
Nate Turner

**Most Passing Yards Allowed:** 256 vs. North Texas, 2014 Heart of Dallas
**Fewest Passing Yards Allowed:** 137 vs. Toledo, 1984 California

**Most Interceptions:** 2 vs. Central Michigan, 1994 Las Vegas
2 vs. Arkansas, 2000 Las Vegas
**Fewest Interceptions:** 0 vs. Toledo, 1984 California
0 vs. North Texas, 2014 Heart of Dallas

**Most Sacks By:** 7 vs. Central Michigan, 1994 Las Vegas

## INDIVIDUAL RECORDS

### RUSHING

**Most Attempts:** 15, Caleb Herring vs. North Texas, 2014 Heart of Dallas
**Most Rushing Yards:** 125, DeJohn Branch vs. Central Michigan, 1994 Las Vegas
**Highest Average Yards Per Rush (Min. 10 Att.):** 9.6, DeJohn Branch vs. Central Michigan, 1994 Las Vegas
**Most Rushing Touchdowns:** 3, Henry Bailey vs. Central Michigan, 1994 Las Vegas
**Longest Rushing Play:** 56, DeJohn Branch vs. Central Michigan, 1994 Las Vegas

Ed Saignes

### PASSING

**Most Attempts:** 41, Caleb Herring vs. North Texas, 2014 Heart of Dallas
**Most Completions:** 22, Caleb Herring vs. North Texas, 2014 Heart of Dallas
**Most Yards:** 270, Randall Cunningham vs. Toledo, 1984 California
**Highest Completion Percentage:** .706, Jason Thomas vs. Arkansas, 2000 Las Vegas
**Most Passing Touchdowns:** 3, Jason Thomas vs. Arkansas, 2000 Las Vegas
**Most Passes Intercepted:** 1, Randall Cunningham vs. Toledo, 1984 California
**Longest Pass Play:** 57, Randall Cunningham to Michael McDade vs. Toledo, 1984 California

### RECEIVING

**Most Receptions:** 10, Devante Davis vs. North Texas, 2014 Heart of Dallas
**Most Receiving Yards:** 126, Nate Turner vs. Arkansas, 2000 Las Vegas
**Highest Average Yards Per Reception (Min. 5 Rec.):** 20.2, Henry Bailey vs. Central Michigan, 1994 Las Vegas
**Most Receiving Touchdowns:** 2, Nate Turner vs. Arkansas, 2000 Las Vegas

### TOTAL OFFENSE

**Most Plays:** 37, Caleb Herring vs. North Texas, 2013 Heart of Dallas
**Most Yards:** 289, Randall Cunningham vs. Toledo, 1984 California
**Highest Average Per Play:** 9.2, Jason Thomas vs. Arkansas, 2000 Las Vegas

### SCORING

**Most Points:** 24, Henry Bailey vs. Central Michigan, 1994 Las Vegas
**Most Touchdowns:** 4, Henry Bailey vs. Central Michigan, 1994 Las Vegas
**Most Two-Point Conversions:** None
**Longest Scoring Rushing Play:** 49, Henry Bailey vs. Central Michigan, 1994 Las Vegas
**Longest Scoring Pass Play:** 54, Jason Thomas to Troy Mason vs. Arkansas, 2000 Las Vegas

### KICKING

**Most Field Goals:** 1, three times
**Longest Field Goal:** 38, Nick Garritano vs. Central Michigan, 1994 Las Vegas
**Most PAT:** 7, Nick Garritano vs. Central Michigan, 1994 Las Vegas
**Most Points:** 10, Nick Garritano vs. Central Michigan, 1994 Las Vegas

### PUNTING

**Most Punts:** 6, Logan Yunker vs. North Texas, 2014 Heart of Dallas
**Highest Punting Average:** 45.0, Brad Faunce vs. Central Michigan, 1994 Las Vegas
**Longest Punt:** 56, Logan Yunker vs. North Texas, 2014 Heart of Dallas

### RETURNS

**Most Punt Returns:** 5, Troy Mason vs. Arkansas, 2000 Las Vegas
**Most Punt Return Yards:** 51, Troy Mason vs. Arkansas, 2000 Las Vegas
**Highest Punt Return Average:** 11.3, Randy Gatewood vs. Central Michigan, 1994 Las Vegas
**Longest Punt Return:** 27, Randy Gatewood vs. Central Michigan, 1994 Las Vegas

**Most Kickoff Returns:** 3, Marcus Sullivan vs. North Texas, 2014 Heart of Dallas
3, Kofi Banks vs. Central Michigan, 1994 Las Vegas
**Most Kickoff Return Yards:** 77, Marcus Sullivan vs. North Texas, 2013 Heart of Dallas
**Highest Kickoff Return Average:** 22.0, Ickey Woods vs. Toledo, 1984 California
**Longest Kickoff Return:** 39, Ickey Woods vs. Toledo, 1984 California

### DEFENSIVE RECORDS

**Tackles:** 11, Peni Vea vs. North Texas, 2014 Heart of Dallas
11, Jason Davis vs. Central Michigan, 1994 Las Vegas
11, Willie Davis vs. Toledo, 1984 California

**Fumbles Forced:** 1, Tajh Hasson vs. North Texas, 2014 Heart of Dallas
1, Tau Lotulelei vs. North Texas, 2014 Heart of Dallas
1, Mark Byers vs. Central Michigan, 1994 Las Vegas
**Fumbles Recovered:** 2, Keith Washington vs. Central Michigan, 1994 Las Vegas
**Longest Fumble Return:** 15, Keith Washington vs. Central Michigan, 1994 Las Vegas

**Interceptions:** 1, Marvin Robinson vs. Central Michigan, 1994 Las Vegas
1, Rossie Johnson vs. Central Michigan, 1994 Las Vegas
**Interception Yards:** 12, Rossie Johnson vs. Central Michigan, 1994 Las Vegas
**Longest Interception Return:** 12, Rossie Johnson vs. Central Michigan, 1994 Las Vegas

**Pass Breakups:** 3, Kevin Thomas vs. Arkansas, 2000 Las Vegas
3, Ed Saignes vs. Toledo, 1984 California

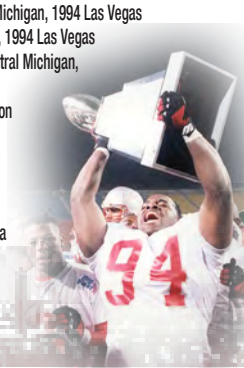

# REBELS

# ALL-TIME LETTERMEN

## A

ANTHONY

| NAME | NO(S). | YEARS |
|---|---|---|
| AAITUI, Isaako (DL) | 99 | 2007-08-09-10 |
| ABDUL MALIK, Saeed (DL) | 97 | 1999 |
| ACKERLEY, John (HB) | | 1968-69 |
| AGUAYO, Sergio (PK) | 18/10 | 2004-05-06-07 |
| AGUERO, Mario (QB) | 11 | 1969 |
| ALBERTS, Steve (DL) | 94 | 1987 |
| ALLEN, Austin (LB) | 47 | 1999 |
| ALLEN, Harvey (DB) | 44 | 1982-83-84-85 |
| ALLMANG-WILDER, Trent (DL) | 47 | 2011-12 |
| ALONZO, George (WR) | 81 | 1984 |
| ALDRIDGE, Waymon (WR) | 86 | 1981-82 |
| ALOVAO, Faaolo (DL) | 68 | 1998 |
| AMREIN, Todd (PK) | 18 | 1989-90 |
| ANDERSON, Corey (WR) | 7 | 2005-06 |
| ANDERSON, Eric (TE) | 98/85 | 1977-78 |
| ANDERSON, Steve (DT) | 92 | 1992-93 |
| ANDREWS, Dominic (DE) | 98 | 1995 |
| ANDREWS, Jimmie (DB) | 24 | 1973-74 |
| ANDREWS, John (LB) | 52 | 2003-04 |
| ANDREWS, Vann (TE) | 88 | 1979 |
| ANSOLABEHERE, Benji (OL) | | 1970-71 |
| ANTHONY, Charles (DB) | 34/4 | 1987-88-89-90 |
| ANTHONY, Rodelin (WR) | 84 | 2006-07-08-09 |
| ANTON, Mike (WR) | | 1972 |
| ARANA, Dan (QB) | | 1971-72 |
| ARCENEAUX, Rene (Manager) | | 1968 |
| ARMSTRONG, Auntwan (DB) | 22 | 1990-91-92-93 |
| ASIATA, Johan (OL) | 78 | 2007-08 |
| ASIODU, K.C. (DB) | 30 | 2005-06-07 |
| ASNARAN, Chris (DL) | 95 | 2004 |
| AUSTIN, Wesley (WR) | 46 | 1975-76 |

## B

BRISCO

| | | |
|---|---|---|
| BABINEAUX, Brandon (WR) | 83 | 2010 |
| BAILEY, Henry (RB) | 83/33 | 1991-92-93-94 |
| BAINBRIDGE, Brent (OL) | 75 | 1978 |
| BAIR, Brandon (OL) | 69 | 1999-2000-01 |
| BAIRD, Kevin (TE) | 82 | 2002-03-04 |
| BAKER, Brandon (DB) | 25 | 2013-14 |
| BAKER, Carlos (WR) | 82 | 1995-96-97-98 |
| BALDWIN, Dominic (DL) | 84 | 2013-14 |
| BANKS, Kofi (WR) | 82 | 1993-94 |
| BANKS, Ron (SS-LB) | 39/18 | 1987-88 |
| BAREFIELD, Mark (WR) | 80 | 2009-11 |
| BARNES, Deon (WR) | 85 | 2001-02 |
| BARNES, Derrick (WR) | 81 | 2002 |
| BARNES, Jeff (LB) | 54 | 1987 |
| BARNETT, Dean (TE) | 93/84 | 1978-79 |
| BARNHILL, Taylor (QB-TE-H) | 16 | 2011-12-13-14 |
| BARRELLS, Leif (LB) | 26 | 1989 |
| BARRERA, Bob (DE-OL) | 99/70 | 1980-81 |
| BARRETT, Jordan (TE) | 41 | 2009 |
| BARRETT, Thomas (DB) | 26 | 1982 |
| BARSUHN, Dana (PK) | 80/13 | 1997-98 |
| BASS, Kevin (LB) | 52 | 1994-95 |
| BATES, Lee (OL) | | 1968 |
| BATOON, Kawika (DB) | 20 | 1997-98 |
| BATTON, Bobby (RB) | 20 | 1978-79 |
| BAUCHAM, Bennie (DB) | 32 | 1977 |
| BAXTER, Michael (OL) | 77 | 1981 |
| BAYER, James (LB) | 46 | 1982 |
| BEALER, Mark (DL-LB) | 95/57 | 1995-96-97-98 |
| BEALL, Dave (DE-LB) | 80 | 1974-75-76-78 |
| BEAUCHAMP, Jason (DE-LB) | 33 | 2006-07-08-09 |
| BEAVERS, Darrell (DB) | 23 | 1975-76 |
| BEAVERS, Jerry (DB) | 14 | 1968-69 |
| BEAVERS, Marlon (DB) | 29 | 1973-74-75-76 |
| BEDARD, Jordan (PK) | 18 | 1995-96 |
| BEDICH, George (WR) | | 1970 |
| BEHRENDSEN, Rich (OT) | 72 | 1974-75-76-77 |
| BELL, Beau (LB) | 47/2 | 2004-05-06-07 |
| BELL, B.J. (DL) | 92 | 2010-11 |
| BELL, Mike (WR) | 31 | 1994 |
| BELL, Ronnie (DB) | 45 | 1972-73-74 |
| BELL, Zach (DB-LB) | 46 | 2001-02-03-04 |
| BELLAMY, Nobie (WR) | 82 | 1989 |
| BERGSTEN, Tyler (TE) | 89 | 2012-13 |
| BETHKE, Brian (QB) | 7 | 1976 |
| BEVERLY, Keith (RB) | 33 | 1974 |
| BIAS, Shawn (OL) | 54 | 1983-84 |
| BIGGS. David (DB) | 31 | 2008 |
| BIGGS, Ron (OL) | | 1986 |
| BIRITZ, Joe (OL) | 63/59 | 1990-91 |
| BITTEL, David (DE) | | 1968-69 |
| BITTNER, Norm (LB) | 41 | 1977-79 |
| BLACK, Derek (RB) | 3 | 1990-91 |
| BLACK, Randy (DB) | 22 | 1997-98-99-2000 |
| BLACK, Tim (DL) | 59 | 1996-97 |
| BLAIR, David (LB) | 58 | 2009 |
| BLAKEFIELD, Jerry (OL) | 70 | 1985-86 |
| BLOOMER, Chanti (DB) | 36/6 | 2004-05 |
| BLUE, Anthony (DB) | 14/1 | 1983-84-85-86 |
| BLUNT, Sean (DB) | 31 | 1984-85-86-87 |
| BOBAK, Ian (DL) | 97 | 2010-11 |
| BONE, Rob (QB) | 16 | 1995-96-97 |
| BOOKER, Bill (DL) | | 1970 |
| BOONE, Royce (RB) | 29 | 2002 |
| BORNAND, Nicolai (K/LB) | 40 | 2013-14 |
| BOSSERT, Courtney (OL) | 55 | 1974-76 |
| BOULDIN, Kent (TE) | | 1972 |
| BOWDEN, Ty (DB) | 28/27 | 1992-93 |
| BOWEN, Eugene (QB) | 9 | 1985-86 |
| BOWLES, Ken (WR) | 1 | 1976 |
| BOWSER, Chris (OL) | 77 | 2004-05-06 |
| BOYD, Devonte (WR) | 83 | 2014 |
| BOYKIN, Patrick (DL) | 71 | 1984-85-86 |
| BOYKO, Brett (OL) | 69 | 2011-12-13-14 |
| BRADFORD, Dionza (RB) | 33 | 2011 |
| BRADLEY, Adrian (LB) | 52 | 2006-07 |
| BRADLEY, Ed (LB-C) | 97/50/51 | 1975-78-79 |
| BRADDOCK, George (LB) | | 1972 |
| BRANCH, DeJohn (RB) | 20 | 1993-94-95 |
| BRANCH, Jim (DL) | | 1971 |
| BRANDON, Sam (WR-SS) | 42 | 1998-2000-01 |
| BRANER, Bob (OL) | 59 | 1973-74 |
| BRASILE, Sonny (QB) | | 1972 |
| BRASSINGTON, Garrett (DL) | 93 | 2001-02 |
| BRAY, Craig (WR) | 40 | 1973-74 |
| BRENCE, Beau (DE-FB) | 48 | 2009-10-11-12 |
| BREWER, Randy (TE) | 87 | 1992-93-94 |
| BRICKELL, Tyler (LB) | 48 | 1997-98-99-2000 |
| BRIDGES, Chris "Bo" (TE) | 83 | 1984-85-86-87 |
| BRIGGS, Ahmad (DL) | 90 | 1999-2000-01-02 |
| BRIGHTMON, Darin (RB) | 32 | 1986-87-88-89 |
| BRIMMER, Jamaal (DB) | 27 | 2001-02-03-04 |
| BRISCO, Amar (WR-DB) | 6/5 | 1995-97-98-99-2000 |
| BROCK, Mike (DB) | | 1972-73 |
| BROCKMAN, Sonny (DB) | | 1973 |
| BROGDON, Chris (RB) | 27 | 2006-07-08-09 |
| BROOKS, Alonzo (DL) | 85 | 1979 |
| BROOKS, Mike (LB) | | 1968 |
| BROOKS, Preston (DE) | 91 | 2008-09-10 |
| BROWN, Anthony (DB) | 42/36 | 1995-96-97-98 |
| BROWN, Byron (RB) | 24 | 1982-84 |
| BROWN, Connie (FS) | 13 | 2002 |
| BROWN, Corbin (DB) | 31 | 2011 |
| BROWN, David (WR) | 13 | 1983-84 |
| BROWN, DeWayne (OL) | 79 | 1982-83 |
| BROWN, Greg (WR) | | 1970-71 |
| BROWN, Jared (QB) | 7 | 1994-95 |
| BROWN, Jeff (DB) | 29 | 2005 |
| BROWN, Kevin (RB) | 4 | 2000 |
| BROWN, Michael (WR-CB) | 25 | 1990-91-92 |
| BROWN, Prince (DL) | 90 | 2006 |
| BROWN, Randy (OL) | 60 | 1976 |
| BROWN, Kenny (CB) | 20 | 2010-11-12 |
| BRUNETTE, Andre (CB) | 41 | 1994-95-96 |
| BRYAN, Kyle (OL) | 51 | 1981-82-83-84 |
| BRYAN, Marcus (OL) | 75 | 2004-05-06 |
| BRYANT, Andy (OL) | | 1988 |
| BUDAK, Dan (DB) | 3 | 1977-78 |
| BURNETT, Deon (RB) | 20 | 2002-03 |
| BURNSIDE, Bryan (LB) | 24 | 1987 |
| BURRIS, Sam (WR) | 8 | 1980 |
| BURRUS, Tosh (LB) | 18 | 1999-2000-01 |
| BURSEY, Lorenzo (WR/DB) | 89/21 | 2007-08 |
| BURTON, Tony (RB) | 27 | 1995-96 |
| BUTLER, Chris (TE) | 87 | 2006-07 |
| BUTLER, MacArthur (LB) | 90 | 1982 |
| BUTLER, Mark (DL) | 56 | 1982 |
| BUTLER, Reggie (LB) | 32 | 2003-04 |
| BUZICK, Steve (RB) | 40 | 1968-69 |
| BYERS, Mark (LB) | 48 | 1993-94 |
| BYWATERS, Tom (DB) | 43 | 1974-75 |

## C

CHEETANY

| | | |
|---|---|---|
| CADE, Tony (DB) | 23 | 2006-07 |
| CAGAANAN, Dorian (DL) | 99 | 1981-82 |
| CAHILL, Mark (QB) | | 1976 |
| CAIN, Charles (OL) | 78/61 | 1980-81-82 |
| CALANCHE, Ernie (OL) | 60 | 2000-01 |
| CALDWELL, Jeff (RB) | 27 | 1975 |
| CALLAHAN, Roy (RB) | 30 | 1974 |
| CALVIN, Victor (DL-LB-TE) | | 1968 |
| CAMPBELL, Brian (LB) | 41 | 1983-84 |
| CAMPBELL, DeShannon (DT) | 93 | 1993-94 |
| CANTERBERRY, Dietrich (DL) | 91 | 2000-01-02-03 |
| CARANO, Glenn (QB) | 12 | 1974-75-76 |
| CARDWELL, Derek (RB) | | 1973 |
| CARHEE, Artis (RB) | 3/2 | 1979-80 |
| CARILLO, Paul (DT) | 90 | 1994-95 |
| CARROLL, Patrick (OL) | 65 | 2014 |
| CARTER, Bernie (DL) | | 1968 |
| CARTER, Blanchard (OL) | 71 | 1974-75-76 |
| CARTER, Ira (DE) | 91 | 1977 |
| CARTER, Nate (LB) | 55/36 | 2008-09-10-11 |
| CARTER, Tyrone (DB) | 47/9 | 1987-88 |
| CARVER, Mel (RB) | 24 | 1980-81 |
| CASEY, Andrew (TE) | 86 | 2013-14 |
| CASEY, Bill (QB) | 15 | 1968 |
| CASON, Pat (DB) | 17/44 | 1976-77-78-79 |
| CASTRO, Brian (OL) | 77 | 1994-95 |
| CASTRO, Terry (DL) | 98 | 1987 |
| CATALANO, Dan (LB) | 35 | 2005 |
| CAVARRETTA, Mike (LB) | 54 | 1978 |
| CHAPMAN, Dan (OL) | | 1982 |
| CHANDLER, Will (DB) | 2 | 2008-09-10-11 |
| CHARLES, Deriek (WR) | | 1995-96 |
| CHEETANY, Ray (P-PK) | 39 | 1999-2000 |
| CHESS, Bob (OL) | 61 | 1973-74-75 |
| CHESS, Rocky (DB) | 13 | 1981 |
| CHILDERS, Charles (DB) | 19 | 2010-11 |
| CHOMKO, Bryan (DB) | | 1990 |
| CHRISTIAN, Aaron (DL) | 79 | 1987-88-89-90 |
| CHRISTIE, Walter (DE) | | 1968-69 |
| CHUDD, Mike (PK) | 18 | 1992-93 |
| CIMORELLI, Gene (DB-RB) | 29 | 1986-87-88 |
| CLANCEY, Mike (DB) | 31 | 2002-03 |
| CLARIDGE, Ryan (LB) | 49 | 2000-01-03-04 |
| CLARK, Efrem (DL) | 96 | 2013 |
| CLARKE, Dave (LB) | 53/39 | 1988-89-90 |
| CLAUSEN, Mike (QB) | 6 | 2008-09-10-11 |
| CLAYTON, Omar (QB) | 15/2 | 2007-08-09-10 |
| CLEVELAND, Wayne (DL) | | 1971-72 |
| CLIFFORD, Ryan (TE) | 94 | 2001-02-03 |
| CLOUGH, Keith (LB) | 49 | 1990-92-93-94 |
| COBB, Brian (RB) | 31 | 1976-77 |
| COBB, Robert (WR) | 87 | 1978-79-80 |
| COFER, Bill (LB-DE) | 59 | 1999-2000-01-02 |
| COFFMAN, Bobby (DB) | 9 | 1995-96 |
| COLEMAN, Cedric (DB) | 34 | 2010 |
| COLEMAN, Keith (LB) | 43 | 1988-89 |
| COLEMAN, Kwame (WR) | 21 | 1994-95 |
| COLLINS, Damon (DB) | 26 | 2013 |
| COLLINS, Eric (DL) | 92/99 | 1987-88 |
| COLLINS, Michael (OT-C) | 79 | 1991-92-93-94 |
| CONCANNON, Jack (OL) | 50/55 | 1975-76-78-79 |
| CONEDY, Cliff (OL) | | 1973-74 |
| CONTRERAS, Mike (OL) | 98/65 | 1985-86-87 |
| CONWAY, Justin (DL) | 73/93 | 1997-98 |
| COOK, Gary (P) | 16 | 2001-02-03-04 |
| COOK, Jim (PK) | 17 | 1984-86-87-88 |
| COOKS, Todd (LB) | 37 | 1985-86-87 |
| COOLEY, Oliver (LB) | 94 | 1983-84-85 |
| COOPER, Charles (RB) | 31 | 1969-70-71 |
| COOPER, Hunkie (QB-FL-KR) | 14 | 1990-91 |
| COOPER, Lance (TE) | 87/86 | 1975-79-80 |
| COOPER, Martin (DL) | 53 | 1983-84 |
| COOPER, Perry (LB) | 56 | 2011-12 |
| CORE, Bucky (PK) | 4 | 1974 |
| CORNETT, Tim (RB) | 35 | 2010-11-12-13 |
| CORPODIAN, Greg (OL) | | 1980 |
| CORREA, La'anui (DL) | | 1998 |
| COSTA, Steven (FB) | 24 | 1999-2000-01-02 |
| COSTONIS, Paul (LB) | 59 | 1993 |
| COX. C.J. (RB-LB) | 3 | 2008-09-11 |
| CRAFT, Eleander (DL) | 63 | 1984 |
| CRAIG, Diego (DB) | 7 | 1984 |
| CRANDAL, Tyler (OL) | 78 | 2003 |
| CRAWFORD, Dre (DB) | 5 | 2012 |
| CRAWFORD, Frank (DB) | 5 | 2013 |
| CREEL, Mel (OL) | | 1968 |
| CREWS, Ron (DL) | 98 | 1978-79 |
| CRIMMEL, Robert (WR) | | 1970-71 |
| CRISWELL, Aaron (WR) | 9 | 2013 |
| CRITCHFIELD, "Big Joe" (OL) | 56 | 2003-04 |
| CROOK, Kevin (QB) | 5 | 1995-96-97-98 |
| CROOM, Larry (RB) | 1 | 2002-03 |
| CROUSE, Ray (RB) | 32/21 | 1979-80-81 |
| CROZIER, Rodney (DB) | 24 | 1988-89 |
| CRUMP, Kenneth (TE) | 97 | 1990-91-92 |
| CRUTCHLEY, Charles (DB) | 36 | 1996-97 |
| CULP, Byron (TE) | 84 | 1993 |
| CULP, Mike (DB) | | 1972 |
| CUNNINGHAM, Bruce (DB) | 4 | 1981 |
| CUNNINGHAM, Hugh (LB) | 52 | 1973-76 |
| CUNNINGHAM, Randall (QB) | 12 | 1982-83-84 |
| CURTIS, Jermaine (TE/H) | 1 | 1999 |
| CUSTER, Steve (OL) | | 1972 |

# UNLV ALL-TIME LETTERMEN

## D

DE GIACOMO

| | | |
|---|---|---|
| DALTON, Ross (DB) | 41 | 1999-2000-01-02 |
| DANCER, Ernest (LB) | 90 | 1974 |
| DARLINGTON, Doug (OL) | 69 | 1974 |
| DARNELL, Ted (TE-DL) | 99 | 1995-96-97-98 |
| DAVENPORT, Don (WR) | 8 | 1976 |
| DAVIS, Brett (WR) | 37 | 1977-79 |
| DAVIS, Cedric (TE) | 88 | 1986-87-88 |
| DAVIS, Chris (LB-OL) | 74 | 1973-74-75-76 |
| DAVIS, Devante (WR) | 81 | 2011-12-13-14 |
| DAVIS, Jason (DB) | 31/6 | 1991-92-93-94 |
| DAVIS, Jason (QB) | 9 | 1992-93-94-95 |
| DAVIS, Kurt (WR) | 11 | 2010-11 |
| DAVIS, Mike (OL) | 53 | 1972-73-74 |
| DAVIS, Randall (LB) | 47 | 1986 |
| DAVIS, Wes (OL) | 69 | 1982 |
| DAVIS, Willie (DL-LB) | 95 | 1983-84-85 |
| DAVISON, Willie (OL) | | 1968 |
| DECKER, Blake (QB) | 5 | 2014 |
| DeCLERCQ, Chuck (OL) | | 1972-73 |
| DeCRISTO, Chris (OL) | 29 | 1981 |
| De GIACOMO, Alex (DB) | 22 | 2009-10 |
| DeMARCO, David (LB) | | 1969-70 |
| DEL CASTILLO, Joe (TE) | 88 | 2004 |
| DENTON, Jon (QB) | 19 | 1996-97 |
| DeSHANE, Ray (OL) | 63 | 1971 |
| Di LEO, Alan (PK) | 25 | 1995-96 |
| DiFIORE, Jim (QB) | | 1970-71-72-73 |
| DiGIOVANNA, Joey (PK) | 15 | 1983-84-85 |
| DILLEY, Tony (DB) | 17 | 1989 -90 |
| DIMRY, Charles (DB) | 22 | 1984-85-86-87 |
| DINKINS, Mansfield (DT) | 95 | 1990-91-92 |
| DIXON, Travis (QB/DB) | 16/9 | 2007-08-09-10 |
| DODD-MASTERS, Ruschard (DB) | 3 | 2001-02-03-04 |
| DODGE, Kirk (LB) | 47 | 1982-83 |
| DOMBROWSKI, Tim (RB) | 38 | 1999 |
| DOMINIQUE, Al (OL) | 52/76 | 1984-85-86 |
| DONATO, Mike (OL) | 61 | 2007-08-09 |
| DORSEY, Dominique (RB) | 6/10 | 2001-02-03-04 |
| DRAKE, Ron (OL) | 57 | 1981-82-83-85 |
| DRAWHORN, Anthony (DB) | 23/4 | 1986-87 |
| DRUMMER, Leon (WR) | 23 | 1974 |
| DUBIELLAK, Andrew (WR) | 88 | 2000-01 |
| DUER, Layton (OL) | | 1968-69 |
| DUNBAR, Pete (DL) | 97 | 2002-05 |
| DUNLAP, James DL) | 96 | 2009-10-11 |
| DUPIN, Damir (DL) | 91 | 1982-83 |
| DURAN, Dave (PK) | 4 | 1984-85 |
| DYE, Mike (WR) | 1 | 1974 |

## E

EASTMAN

| | | |
|---|---|---|
| EAGEN, Chris (DE) | 47 | 2002-03 |
| EARTHMAN, Bill (TE) | 89 | 1980 |
| EASTMAN, Marvin (RB) | 31/29 | 1989-90 |
| EDDLEMAN, Joe (OL) | 77 | 2002 |
| EDWARDS, BJ (FB) | 32 | 1998-99 |
| EFFERSON, David (DB) | 8 | 1990-91 |
| EHLERT, Max (LB) | 53 | 2012-13 |
| EISENBARTH, Steve (DL) | | 1981 |
| EISHER, Doug (OL) | 67 | 1981-82-83-84 |
| EISHER, Kai (OL) | | 1982 |
| ELDER, Paul (OL) | 52 | 1988-89 |
| ELDRIDGE, Jerry (LB) | 66 | 1981-82-83 |
| ELLENA, Brandon (OL) | 74 | 1997-98 |
| ELLIS, Russell (RB) | 38 | 1977-78 |
| EMERY, Rod (RB) | 43 | 1983-84-85-86 |
| ENGLAND, Les (DL) | | 1973 |
| EPPENGER, Perry (DL/OL) | 96/71 | 2006-07-08 |
| ESTANDIA, Greg (TE) | 86 | 2003-05 |
| ESTES, Mike (LB) | 49 | 1988 |
| EVANOVICH, Ralph (TE) | | 1973 |
| EVANS, Michael (OT) | 78 | 1977-78 |
| EVERSOLE, Gary (DE) | 81 | 1977-78 |

## F

FUIMAONO, H.

| | | |
|---|---|---|
| FA'AVAE, George (DE) | 98 | 2008 |
| FACER, Kip (P) | 82 | 2005-06 |
| FAGA, Andrew (FB) | 35 | 2001-02-03 |
| FAGA, Faauo (DL) | 39 | 2004-05-06-07 |
| FAGA, Omega (LB) | 48 | 2005-06-07 |
| FAIRCLOTH, Chris (LB) | | 1976-77 |
| FAKAUHO, Senituli | 68 | 2014 |
| FALO, Tauoa (DL) | 90/93 | 1980-81 |
| FARMER, Reggie (WR) | 5 | 1983-85 |
| FARNHAM, Jim (DB) | | 1970-71 |
| FAUNCE, Brad (P) | 17 | 1993-94 |
| FAWCETT, Grant (DL) | | 1969-70-71 |
| FEAGAI, Ramsey (OL) | 65 | 2007-08-09-10 |
| FERGUSON, Anthony (WR) | | 1991 |
| FEULA, Malo (LB) | 56 | 2013 |
| FIELDS, Lamon (DB) | 24 | 1985 |
| FIKANY, Mark (OL) | 54 | 1974 |
| FISHER, Charles (DT) | 54 | 1994-95-96-97 |
| FISHER, Kris (TE) | 83 | 1999 |
| FLAIR, Casey (WR) | 80 | 2005-06-07-08 |
| FLETCHER, Lafayette (WR/DB) | 24 | 2006-07-08 |
| FLETES, Carlos (LB) | | 1990 |
| FLOURNEY, Darren (LB) | | 1982 |
| FLOYD, Todd (WR) | 11 | 1995-96-97 |
| FOLK, Kevin (DL) | 78 | 1986-88 |
| FOOTMAN, Dahrin (RB) | 32/21 | 1996-97-98-99 |
| FORCH, Michael (OT) | 74 | 1968-69-70 |
| FORSHEE, Dustin (OL) | 62 | 2006 |
| FORTE, Daryl (DB) | 25/8 | 2006-07-08 |
| FOSTER, John (LB) | 55 | 1988-89 |
| FOUTHER, Michael (DB) | 27 | 1988 |
| FRANK, Tom (LB) | | 1970 |
| FRAZIER, Mike (LB) | 40 | 2003-04 |
| FREAS, Eddie (OL/LS) | 67 | 2001-02 |
| FREEMAN, Alonzo (LB) | 56 | 2000-02 |
| FREEMAN, Ike (LB-DL) | 60/95 | 1984-86-87 |
| FREUND, Michael (TE) | 87 | 2002-03-04 |
| FRIEDLI, Dean (DL-LB-OL) | 49/56/75 | 1976-77-79-80 |
| FUIMAONO, Howie (DL) | 66/94 | 2003-04-05-06 |
| FUIMAONO, Starr (LB) | 14 | 2006-07-09-10 |
| FUNCHES, Julius (DL) | 91/83 | 1979-80-81 |
| FURIO, Dominic (OL) | 73 | 2000-01-02-03 |
| FURLOW, Terry (WR) | 17 | 2003-04 |

## G

GREER

| | | |
|---|---|---|
| GABRISCH, Mark (QB) | 15 | 1979-80 |
| GAITOR, Franz (CB) | | 1990 |
| GAETANO, Jim (PK) | 2/24 | 1977-78-79 |
| GAJO, Adam (WR) | 89 | 2003 |
| GALES, Greg (LB) | 44 | 1996-97-98 |
| GALLAHAR, Gilbert (DL) | 60 | 2005-06 |
| GALLI, Bob (OL) | | 1972 |
| GALLIA, Joe (RB) | | 1969-70-71-72 |
| GAMBRELL, Leroy (LB) | 39 | 1996-97 |
| GARDENHIRE, Allen (WR) | 6 | 1985 |
| GARIN, Dave (DL) | 65 | 1977-78 |
| GARRICK, Mark (DL) | 97 | 2012-13 |
| GARRITANO, Nick (PK) | 13 | 1991-92-93-94 |
| GARTEN, Steve (DL-OL) | 62 | 1982-84-85 |
| GASTON, Tyler (DL) | 61/99 | 2010-11-12-13 |
| GATEWOOD, Randy (WR) | 83 | 1993-94 |
| GAYNOR, George (LB) | 51 | 1974 |
| GEATHERS, Jeremy (DE) | 9 | 2006-07 |
| GENT, Adam (LB) | 57 | 2009 |
| GENTRY, Larry (QB) | 10 | 1978-79-80 |
| GERARD, Rick (OL) | 45/75 | 1984-85-86-87 |
| GEORGE, Eddie (DB) | 28 | 1973-74-75-76 |
| GI, Robert (RB) | 40/29 | 1992-93 |
| GIANNINOTO, John (OL) | 66 | 2007-08-09-10 |
| GIBSON, Harold (OL) | | 1970 |
| GILBERT, Bret (LB) | 58 | 1995-96-97 |
| GILCHRIST, Mack (RB) | 33 | 1968-69-70 |
| GILES, Stuart (DE) | 91 | 1974-75 |
| GILMORE, Jack (WR) | 45 | 1993-94-95 |
| GLADNEY, Tony (WR) | 89 | 1983-84-86 |
| GLASCO, David (DB) | 37 | 1980 |
| GLASGOW, Marcus (DB) | 39/28 | 1982-84-85-86 |
| GLIDEWELL, Ben (OL) | 71 | 1996-97 |
| GLOVER, Anthony (LB) | 41 | 1987 |
| GODBEY, Paul (OL) | 74 | 1983-84-85-86 |
| GOINS, Tim (OL) | 79/55 | 2004-05-06-07 |
| GONZALES, Joe (RB) | | 1972-73 |
| GONZALEZ, Bubba (C) | 53/76 | 1996-97-98 |
| GONZALEZ, Jose (C) | 63 | 1994-95 |
| GOOKINS, Norm (DB) | | 1972-73 |
| GORDON, Ernest (DB) | 14 | 2003-04-05 |
| GORDON, George (FB) | 40 | 2000-01 |
| GORHAM, Zach (OL) | 68 | 2002-03-04-05 |
| GORTZ, Steve (P) | 9 | 1976-77-78 |
| GRAHAM, Jesse (RB) | | 1981 |
| GRAHAM, John (DE) | 94 | 1979 |
| GRAHAM, Johnny (RB) | 39 | 2001 |
| GRANGER, Don (LB) | 54 | 1980-81 |
| GRANT, Mike (DB) | 25 | 2009-10 |
| GRANT, Richard (DL-OL) | 72 | 1982-84 |
| GRANTZ, Tony (QB) | 10 | 1974 |
| GRAY, Brandon (OL) | 63 | 2003-04-05-06 |
| GRAY, Bruce (LB) | | 1968-69-71 |
| GRAY, Kevin (OL) | 77 | 1974-75-76 |
| GRAY, Leo (WR) | 8 | 1977-78 |
| GRAY, Tyrone (OL) | 64 | 1983-84 |
| GREEN, Chris (RB) | 38/23 | 1983-84-85 |
| GREEN, Mark (DB) | | 1973 |
| GREENE, David (DB) | 22 | 2012-13-14 |
| GREENE, Sam (WR) | 42 | 1978-79-80 |
| GREER, John (OL) | 72 | 1997-98-99-2000 |
| GRIFFIN, Greg (DT) | | 1972 |
| GRIFFIN, Steve (LB) | | 1976 |
| GRUNDY, Robert (OL) | 67 | 1998-99 |
| GSTREIN, Nick (TE/OL) | 49/77 | 2012-13-14 |
| GUERRA, Marco (OL) | 70 | 2003-04-05-06 |
| GUICE, John (CB) | 1 | 2005-06 |
| GUIDRY, Ondra (WR) | 2 | 1987-89 |
| GUNDERSON, Scott (OL) | 66 | 1988 |
| GUNN, Tony (DL) | 99 | 1983-84-85 |
| GUTOWSKI, Mike (OL) | | 1968-69-70 |

## H

HAVERTY

| | | |
|---|---|---|
| HAGGERTY, Steve (RB) | | 1974 |
| HALES, Jacob (DL) | 92 | 2005-06-07-08 |
| HALL, Aaron (C) | 59 | 1998 |
| HALL, John (WR) | | 1969 |
| HAMBRICK, Darral (WR) | 80 | 1979-80-81-82 |
| HAMILTON, Sharif (DB) | 31 | 1999-2000 |
| HANDLEY, Jamie (LB) | | 1995-96 |
| HANKINS, Coury (RB) | 34/4 | 1996-97-98-99 |
| HANSEN, Jack (TE) | | 1972-73 |
| HANSON, Ryan (QB-LS) | 14 | 2000 |
| HARDEN, Patrick (OL) | 64 | 1986-87-88-89 |
| HARDY, Lucien (DB) | 46/22 | 1974-77-78 |
| HARO, Joe (DB-RB) | 34 | 1999-2000-01-02 |
| HARPER, Daniel (DB) | 22 | 2011 |
| HARPER, Sean (LB) | 44 | 1988-89 |
| HARRINGTON, Austin (TE) | 89 | 2009-10-11 |
| HARRIS, Adrian (LB) | 64 | 1984-85-86-87 |
| HARRIS, Brian (WR) | 13 | 1975-76-77-78 |
| HARRIS, Jeff (P) | 5 | 1976 |
| HARRIS, Kevin (DB) | 7 | 1988-89 |
| HARRIS, Matt (WR) | 88 | 2002 |
| HARRISON, Marcus (DL-LB) | 84 | 1981-82 |
| HART, Brian (OL) | 69/54 | 1997-98-99-2000 |
| HART, Tim (OL) | 61 | 1978-79 |
| HART, Vince (PK) | | 1970-71 |
| HASLIP, Shaun (DB) | 24 | 1997 |
| HASSON, Tajh (DB) | 29 | 2011-12-13-14 |
| HASSON, Tim (DB-LB) | 43 | 2010-11-12-13 |
| HAUGABROOK, Kenny (LB) | 60 | 1981 |
| HAVERTY, Mike (WR) | 19 | 1972-73-74-76 |
| HAWKINS, Birton (WR) | 89 | 1992-93 |
| HAWKINS, Nathaniel (WR) | 80 | 1968-69-70-71 |
| HAWLEY, Joe (OL) | 59 | 2006-07-08-09 |
| HAWTHORNE, Lloyd (RB) | 34 | 1985 |
| HAWTHORNE, Troy (DB) | 11 | 2013-14 |
| HAYES, Bill (OL) | | 1971-72 |
| HAYS, Mark (DB) | 1 | 1997-98 |
| HAYNES, Robert (RB) | | 1968-69 |
| HAYWARD, Chris (QB) | 11 | 1998-99-2000 |
| HEATH, Jason (OL) | 70 | 2009-10-11 |
| HEIDELBERT, Dallas (LB) | | 1982 |
| HEISE, Ryan (LS) | 72 | 2003-04-05-06 |
| HEMMANS, Al (DB) | 13 | 1987-88 |
| HENDERSON, Lloyd (RB) | 33 | 1979-80-82-83 |
| HENDERSON, Wymon (DB) | 2 | 1981-82 |
| HENDRICK, George | | 1968-69 |
| HENLEY, Chad (FB) | 44 | 2004 |
| HENRY, Steve (OL) | | 1972-73 |
| HERMAN, Paul (OL) | 75 | 1981-82 |
| HERRING, Caleb (QB) | 8 | 2010-11-12-13 |
| HICKS, Lamont (LB) | 37 | 1994-95-96 |
| HIGGINS, John (DB) | 25 | 1980-81 |
| HIGH, TIM (DL) | 97 | 2007 |
| HILL, Mario (DL) | 99 | 2004-05 |
| HILLIARD, Andre (DB) | 26 | 1998-99 |
| HILLIARD, Carlos (DB) | 7 | 1995-96 |
| HILLIKER, Bill (WR) | 43 | 1979-80 |
| HILTON, Rumone (LB) | 55 | 1990-91-92-93 |
| HINDS, Rocky (QB) | 3 | 2006 |
| HO-CHING, Jordan (RB) | 42 | 2007 |
| HOBSON, Reggie (WR) | 26 | 1984-85 |
| HODGE, Sidney (DB) | 23/36/4 | 2010-11-12-14 |
| HODGES, Larry (RB) | | 1968 |
| HOFFMAN, Brad (PK) | 1 | 1974-75 |
| HOLLERMEIER, Chris (DB) | 31 | 2005 |
| HOLLIDAY, John (RB) | 20 | 2000 |

# REBELS
# ALL-TIME LETTERMEN

| | | |
|---|---|---|
| HOLLIS, David (DB) | 25 | 1983-84-85-86 |
| HOLLOWAY, Cameron (WR) | 5 | 1979-81-82 |
| HOLLOWAY, Nate (DL) | 68 | 2010-11 |
| HOLLOWAY, Parker (DL) | 90 | 2012-13 |
| HOLMES, Sidney (RB-LB) | 43 | 1992-93 |
| HORN, Alvin (DB) | 36 | 1984-85-86 |
| HORN, Andre (LB) | 46 | 1984-85 |
| HORSEY, Mike (DB) | 32 | 2011-12-13-14 |
| HORTON, Shane (DB) | 21 | 2007 |
| HOUSTON, Hank (DL) | 54 | 1982 |
| HOWARD, Charles (DL) | 92 | 2013-14 |
| HOWARD, Damien (DL) | 68 | 1995 |
| HOWARD, Geoffery (DB) | 7 | 2007-08 |
| HUGHES Jr., Mike (DL) | 99 | 2014 |
| HULBERG, Bob (PK) | 21 | 1985-86 |
| HULETT, Greg (OL) | 63 | 2000-01 |
| HUMAN, Bryan (DB) | 36 | 1979-80-81 |
| HURLEY, John (OT) | 77 | 1991-92 |
| HUSBANDS, Ron (RB) | | 1971-72 |
| HYDE, Barry (DB) | 28/29 | 1977-78 |

## I

INGERSOLL, J.

| | | |
|---|---|---|
| INGERSOLL, Eric (DL) | 68 | 1980 |
| INGERSOLL, Joe (DL) | 78 | 1973-74-75 |
| IRVIN, Steve (LB) | | 1998 |
| IRWIN, Ken (TE) | | 1970-71 |
| ISHII, Dack (QB/P) | 19 | 2007-08 |

## J

JACKSON, E.

| | | |
|---|---|---|
| JACKSON, Bernard (RB-WR) | 5 | 1987-88 |
| JACKSON, Cleveland (TE) | 84 | 1977-78 |
| JACKSON, Erick (RB) | 26 | 2003-04-05-06 |
| JACKSON, Jarrod (QB) | 4 | 2005 |
| JACKSON, Princeton (LB) | 40 | 2011-12 |
| JACKSON, Richard (DB) | 31 | 1979-80 |
| JACKSON, Tommy (RB) | 33 | 1987-88-89 |
| JACKSON, Ty (WR) | 8/84 | 1995-96-97 |
| JACOBS, Mike (LB) | 89 | 1976-78-79 |
| JAEHN, Rodney (LB) | 49 | 1977 |
| JAEKLE, Ben (PK) | 86/39 | 2006-08-09-10 |
| JAMES, Charles (WR) | 3 | 2000 |
| JAMES, Duane (WR) | 16 | 1998-99 |
| JAMES, Gary (OL) | | 1972 |
| JAMES, George (WR) | | 1982 |
| JAMES, Jonathon (WR) | 83 | 2011-12 |
| JAMES, Mil'Von (DB) | 5 | 2006-07 |
| JAMES, Teddy (RB) | 23 | 1990-91 |
| JAMESON, Rob (WR) | 87 | 2014 |
| JARVIS, Charles (DB) | 18 | 1979-80-81 |
| JEBERAEEL, Mario (OL) | 67 | 2005-06-07-08 |
| JEFFERSON, Cameron (OL) | 78 | 2011-12-13 |
| JEHLICKA, Perry (DB) | 36 | 1993-94-95 |
| JENKINS, Keyvan (RB) | 22 | 1979-80-82-83 |
| JENKINS, Kinyon (DB) | 20/43 | 1980-81 |
| JENKINS, Steve (DL) | 79 | 1971-72-75 |
| JENSEN, Jeff (OL) | 75 | 1989 |
| JENSEN, Kimble (DB) | 51 | 2014 |
| JOHNSON, Carlton (DB) | 25/1 | 1989-90-91 |
| JOHNSON, Clyde (DB) | | 1981 |
| JOHNSON, Darryl (TE) | 82 | 1982-83 |
| JOHNSON, Dwayne (WR) | 8 | 1983 |
| JOHNSON, Earvin (WR) | 4 | 2001-02-03-04 |
| JOHNSON, Eric (RB/WR) | 9 | 2012 |
| JOHNSON, Jabari (RB) | 32 | 2000-01 |
| JOHNSON, John (DB) | 8 | 1986 |
| JOHNSON, Kelvin (QB) | 14 | 1982 |
| JOHNSON, Kenneth (DB) | 28 | 2007 |
| JOHNSON, Marcus (OL) | 76 | 2001-02-03-04 |
| JOHNSON, Marques (WR) | 85 | 2004-06 |
| JOHNSON, Max (DL-FB) | 93/90/83 | 2010-11-12-13 |
| JOHNSON, Michael (DB) | 35 | 2006-07 |
| JOHNSON, Michael (WR) | 8 | 2000-01-02-03 |
| JOHNSON, Michael (TB-WR) | 28/7 | 2008-09-10-11 |
| JOHNSON, Mike (LB) | 47 | 1978-79-80-81 |
| JOHNSON, Najee (DL) | 43 | 2014 |
| JOHNSON, Rodrick (RB) | 32 | 1997 |
| JOHNSON, Rossie (LB-DE) | 44 | 1992-93-94-95 |
| JOHNSTON, James (TE) | 94 | 1996-97 |
| JONES, Alonzo (LB-DE) | 49 | 1995-96-97-99 |
| JONES, Andre (RB-DB) | 36 | 1974-76-77 |
| JONES, Chris (DB) | 5 | 2008-09-10 |
| JONES, Crayton (DB) | 11/4 | 1976-77 |
| JONES, Daniel (DB) | 15 | 2002-03 |
| JONES, Danny (DL) | 92 | 1976-77-79 |
| JONES, Dave (OL) | 67 | 1978-79-80 |
| JONES, Jon (OL) | 67 | 1989-90-91 |
| JONES, Kirk (RB) | 20 | 1983-84-85-86 |
| JONES, Paul (LB) | 85 | 1974 |
| JONES, Richard (PK-P) | 11 | 1983 |
| JONES, Roderick (DE-LB) | 10/96 | 1996-97-98-99 |
| JORDAN, Larry (DB) | 53 | 1977 |
| JUSSILA, Henri (RB) | 34 | 2014 |
| JUSTICE, Jeff (DL) | 82 | 1978-79-80-81 |

## K

KEENER

| | | |
|---|---|---|
| KAHRE, Bob (DB) | | 1980 |
| KALLER, Rob (OL) | 60 | 1995 |
| KAPANUI, Kamu (FB) | 43 | 2005-07-08-09 |
| KAUZLARICH, Vince (OL) | | 1973 |
| KEENER, Daemon (WR-DB) | 8 | 1990-92-93-94 |
| KELLEY, Carlton (QB) | 12 | 1977 |
| KELLY, Bobby (LB) | 38 | 2004-05 |
| KELLY, Mike (DB-RB) | 25/24 | 1974-75-76 |
| KENION, Nate (DB) | 36 | 2005-06 |
| KENNEDY, Don (QB) | 13 | 1969-70 |
| KEYS, Kendal (WR) | 84 | 2014 |
| KEYS, Kenny (DB) | 44 | 2012-13-14 |
| KILLIAN, Jack (WR) | 80 | 2013 |
| KINCAID, Keith (OL) | 62 | 2002 |
| KING, Dennis (LB) | 85 | 1976-77 |
| KING, Sam (QB) | 1 | 1979-81 |
| KINNARD, Ken (LB-RB-TE) | 51/40 | 1995-96-97-98 |
| KIRKLAND, Tremayne (WR) | 21/3 | 2003-05 |
| KIRKPATRICK, Troy (DL) | 70/98 | 1997-98 |
| KLORMAN, Alex (DL) | 95/36 | 2010-11-12-13 |
| KNIGHT, Jesse (TE/OL) | 81/79 | 2004-05 |
| KNIGHT, Marion (DL) | 54 | 1985-86 |
| KNOX, Daryl (LB) | 87 | 1984-85 |
| KNUTSON, Tate (WR) | 81 | 2007-08-09-10 |
| KOHORST, Keith (OL) | 63 | 1981-82 |
| KOHORST, Nolan (PK) | 27 | 2010-11-12-13 |
| KOKI, Asten (DL) | 96 | 2013-14 |
| KOONTZ, Jason (OL) | 76 | 2009-10-12 |
| KRAVETZ, Matt (LB-DL) | 53 | 2009-2011 |
| KRIEGER, Ron (QB) | 8 | 1984 |
| KRISTOSIK, Joe (P) | 97 | 1995-96-97-98 |
| KUNZER, Tom (RB) | | 1972 |

## L

LOVATO

| | | |
|---|---|---|
| La FRANCE, Reggie (TE) | 85 | 1980-81-82-84 |
| LACY, D'Mentrie (CB) | 7 | 1992-93 |
| LAMERS, Brendon (P) | 45 | 2009-10 |
| LANEY, Calvin (QB) | 11 | 1984-85 |
| LANGHAM, Trent (LB) | 50 | 2013-14 |
| LANSFORD, Chase (P-PK) | 39 | 2011-12 |
| LANZI, Rick (QB) | | 1982 |
| LARRY, Admiral Dewey (WR-DB) | 4 | 1979-80 |
| LARSON, Mark (TE) | | 1968-69 |
| LARSON, Mark (OL) | 60 | 1975 |
| LAWSON, Clint (DL) | 96/66 | 1989-90 |
| LAZARUS, Andrew (RB) | 20 | 1981 |
| LEA, Matt (LB) | 23 | 2014 |
| LEATHAM, Mike (TE-LS) | 83 | 1997-98 |
| LEBOWITZ, Jared (QB) | 14 | 2014 |
| LEE, Mike (LB) | | 1971-72 |
| LEE, Terrance (S) | 23 | 2008-09 |
| LEIVA, Jonathan | 38 | 2014 |
| LeJEUNE, Sonny (PK) | 6 | 1976 |
| LEONARD, Cedric (OL) | 70 | 1991-92-93-94 |
| LEONARD, Milton (DB) | | 1970-71 |
| LERZ, Harold (OL) | | 1971 |
| LEVY, Lee (DE) | 92 | 1974 |
| LEWIS, Tony (RB) | 32/2 | 1981-83-84-85 |
| LEWIS, Tom (TE) | 85 | 1992-93 |
| LIBONATI, Daren (PK) | 6 | 1986-87 |
| LIEBENSTEIN, Todd (DE) | 96 | 1978-79-80-81 |
| LIGON, Al (DB) | 23 | 1982-83 |
| LILIO, Bucky (DL) | | 1970 |
| LITTLETON, Darrell (WR) | 3 | 1980-81 |
| LITTLEFIELD, Lanny | | 1968 |
| LIVINGOOD, Blake (OL) | 77 | 1998-99 |
| LOCKHART, K.C. (OL) | 54 | 1989-90 |
| LOFTON, Elgin (DL) | 69 | 1990-91 |
| LOGAN, Rich (DB) | | 1968-69-70 |
| LOMPREY, Mark (RB) | 17/35 | 1984-85 |
| LONDON, Keith (LB) | 68 | 1984 |
| LOPEZ, Chris (OL) | 61 | 2014 |
| LOPEZ, Rolando (OL) | | 1972 |
| LOTULELEI, John (LB) | 55 | 2011-12 |
| LOTULELEI, Tau (LB) | 55 | 2013-14 |
| LOVAT, Darin (C) | 74 | 1993-94-95-96 |
| LOVATO, Carlos (DL) | 68/93 | 1981-83-85 |
| LOVE, Omar (RB) | 4 | 1992-93-94-96 |
| LOWRY, Bob (QB-DB) | 14 | 1976-78-79-80 |
| LUCAS, Lenny (DB) | | 1973 |
| LUPPENS, Dennis (OL) | 53 | 1978-79 |
| LUSTER, Andre (RB) | | 1990 |
| LUXENBERG, Jason (TE-LS) | 96/61 | 2004-05 |
| LYNCH, Michael (LB) | 40 | 2007 |
| LYONS, Tim (OL) | 56 | 1988 |

## M

MAYNE

| | | |
|---|---|---|
| MA'AE, John (QB) | 15 | 1990-91-92 |
| MacNAUGHTON, Dan (TE) | | 1971-72 |
| MACK, Andrew (OL) | 50 | 2009-10 |
| MACK, Clarence (WR-DB) | 29/5 | 1991-92 |
| MACK, Hiram (RB) | 26/21 | 1981-82 |
| MACKEY, Sean (DB) | 25 | 2000-01-02-03 |
| MACY, Marty (DE) | | 1972 |
| MAFI, Heivaha (DE) | 42 | 2008-09 |
| MAHER, Joe (LB) | 45 | 1977-78-79-81 |
| MAIKAI, Francis (OL) | | 1977 |
| MAILE, Robin (DL) | 91 | 1997-98 |
| MAKA, Tani (LB) | 41 | 2010-11-12-13 |
| MALOOF, George (DB) | 38 | 1986-87 |
| MANDLEY, DeJhown (TE) | 80 | 1999-2000-01-02 |
| MANGIARACINA, Jerry (DB) | 19 | 1978 |
| MANGIARACINA, Marcus | | 1978 |
| MARCHAL, Evan (OL) | 73 | 2007-08-09-10 |
| MAREKO, Daniel (DE) | 47 | 2009-10 |
| MARRONE, Andy (LB) | 51 | 1990-91 |
| MARHSHALL, Alvin (RB-WR) | 24 | 2004 |
| MARTIN, A.J. (LS) | 57 | 2011 |
| MARTIN, Daniel (LB) | 28 | 1994-95 |
| MARTIN, Marquel (DB) | 45/13 | 2006-07-08-09 |
| MARTINEZ, Ysadore (DB) | | 1974 |
| MARSHALL, Simon (RB) | | 1982 |
| MARVEL, Justin (WR) | 9/11/15 | 2005-06-08 |
| MASON, Troy (WR) | 86 | 1999-2000-01-02 |
| MASSEY, Brian (OG) | 68 | 1991-92 |
| MASSEY, James (DB) | | 1970-71-72-73 |
| MATAELE, Maika (WR) | 80/10 | 2012-13-14 |
| MATHEWS, Marshall (PK) | | 1995 |
| MATHIS, Jim (LB) | | 1968 |
| MATSON, Joe (LB) | | 1982 |
| MATOUSEK, Steve (RB) | | 1972-73 |
| MATTES, Greg (OL) | 77 | 1989-90 |
| MATTINSON, Bubba (LB) | 51 | 1979-80 |
| MAWSON, George (OL) | | 1968-69 |
| MAYNARD, Matt (TE) | 85 | 2000 |
| MAYNE, Kenny (QB) | 14 | 1981 |
| MAYS, Trey (WR) | 87 | 2010-11-12 |
| MAZION, Rodney (FS) | 2 | 1991-92-93-94 |
| McALEENAN, Ryan (LB) | 56 | 2014 |
| McCARDELL, Keenan (WR) | 84 | 1987-88-89-90 |
| McCOY, Sean (LB) | 23 | 1986-87 |
| McDADE, Michael (WR) | 88 | 1983-84 |
| McDADE, Reese (LB) | 58 | 1994 |
| McDANIEL, Royal (LB) | 40 | 1990-91 |
| McDERMOTT, Matt (RB) | | 1990 |
| McDONALD, Ryan (P) | 17 | 1999-2000-01 |
| McGOWAN, Howard (OL) | 66 | 1991-92-93-94 |
| McGOWENS, Vince (WR) | 5 | 1989-90 |
| McINTYRE, Brian (K) | 27 | 2014 |
| McKISKI, Mike (OL) | 74 | 2004-05-06-07 |
| McLAURIN, Robbin (DB) | 9 | 1980 |
| McLELLAN, Mike (RB-DB) | 18 | 1974-75 |
| McQUAID, Dan (OL) | 71 | 1980-81-82-83 |
| McTYER, Torry (DB) | 19 | 2013-14 |
| MECHAM, Mark (OT) | 76 | 1991-92-93-94 |
| MEDCHILL, Patt (DB) | | 1970-71-72 |
| MEDLOCK, Jason (LB) | 88 | 1992-93 |
| MELCHER, Tim (DL) | 83/84 | 1974-75-76 |
| MELSON, AJ (DB) | 31 | 1995 |
| MELTON, Henry (RB) | 42 | 1974-75-76-77 |
| MENDOZA, Alonzo (P) | | 1990 |
| MENENDEZ, Joel (OL) | 78 | 2000-01 |
| MERHI, Kareem (LB) | 50 | 2004 |
| MERKERSON, Alton (LB) | 46 | 1993-94 |
| METTEN, Greg (DL) | | 1969 |
| MIKLOS, Joe (LB) | 45 | 2002-03-04-05 |
| MILLER, Ahmad (DL) | 44 | 1999-2000-01 |
| MILLER, Avery (LB) | 96/39 | 1988-89 |
| MILLER, Jimmy (LB) | 51 | 2007-08 |
| MILLER, Marguet (DL) | 86 | 1985-86-87 |
| MILLER, Vic (RB) | | 1982 |
| MINEO, Sam (TE) | 96/89 | 1995-96-97-98 |
| MINOLETTI, Giovani (DB) | 35 | 1995-96-97 |
| MITCHELL, Aaron (DB) | 48 | 1977-78 |
| MITCHELL, Cary (LB) | | 1971-72 |

# UNLV ALL-TIME LETTERMEN

| | | |
|---|---|---|
| MITCHELL, Greg (LB) | | 1970-71-72-73 |
| MITCHELL, Jay (WR) | 13 | 2014 |
| MITCHELL, Ken (LB) | | 1970-71 |
| MITCHELL, Sheddrick (OL) | 79 | 2002 |
| MOALA, Siosifa (OL) | 64 | 2007-08 |
| MOISEYEV, Mark (OL) | 76 | 1978-79 |
| MONROE, Derrick (DT) | 92 | 1995-96-97-98 |
| MONROE, Stacy (LB) | | 1990 |
| MONTOYA, Sam (LB) | 57 | 1973-74 |
| MOOG, Aaron (DT) | 76 | 1981-83-84 |
| MOORE, Darall (RB) | 35 | 1975-76-77 |
| MOORE, Jack (LB) | 52 | 1986-87 |
| MOORE, Leon (DL) | 98 | 2002-03-04-05 |
| MORALES, David (LB) | 92 | 1982 |
| MORENO, Jim (OL) | 77 | 1983-84-85-86 |
| MORGAN, Dick (OL) | | 1968 |
| MORIARTY, Kellen (DB) | 41 | 2006 |
| MORRISON, Dan (OL) | | 1970-71 |
| MORRISON, Robbie (OL) | 72 | 1991-93-94-95 |
| MORTON, Michael (RB) | 23 | 1978-79-80-81 |
| MUELLER, Aaron (OL) | 54 | 2004-05-06 |
| MULLANEY, Ryan (LB) | 51 | 1977-78-80 |
| MUNDY, Nehemiah (DB) | 25 | 2007 |
| MURPHY, Matt (OL) | 75 | 2007-08-09-10 |
| MURPHY, Kejon (RB) | 28 | 1988 |
| MURRY-LAWRENCE, Shaquille (RB) | 33 | 2013-14 |
| MYERS, Bill (LB) | 51 | 1968-69 |
| MYERS, Eric (LB) | 67 | 1986-87 |

## N

NEWTON

| | | |
|---|---|---|
| NANTKES, Kurt (QB) | 7 | 2001-02-03-04 |
| NAUFAHU, George (RB) | 39 | 2014 |
| NEFF, David (OL) | | 1968-69-70-71 |
| NELINGER, Gus (LB) | 59 | 1987-88 |
| NELSON, Jamie (WR) | 22 | 1988-89 |
| NELSON, Kyle (DL) | | 1971-72-73 |
| NELSON, Mike (LB) | 99 | 1978-79 |
| NELSON, Ted (DB) | 39 | 1982-84-85-86 |
| NERO, Bobby (WR) | 1 | 2000-01 |
| NEWTON, Steve (LB-DL) | 45 | 1999-2000-01 |
| NICHOLSON, Brian (DL) | 92 | 2003-04 |
| NICHOLSON, Derek (DL) | 90 | 1986-87-88-89 |
| NILES, Bradley (LB) | 44 | 2006-07 |
| NIX, Ron (OL) | | 1968-69 |
| NIXON, Bill (OL) | 53 | 1980 |
| NOONE, Eric (OL) | 60 | 2013-14 |
| NOVESEL, Mark (OL) | 70/71 | 1978-79 |
| NOWDEN, Shannon (DB) | 23 | 2004-05 |
| NUNNELY, Wayne (RB) | | 1972 |

## O

O'REILLY

| | | |
|---|---|---|
| O'CALLAGHAN, Mike (DL-OL) | 94/70 | 1975-76 |
| OBERG, Andrew (OL) | 73 | 2012-13-14 |
| ODEGARD, Don (CB) | 9 | 1989 |
| OILAND, Kjelby (DL) | 57 | 2010 |
| OLOGBOSELE, Marquez (OL) | 79 | 1999 |
| OLSEN, David (DB) | 37 | 2002-03-04-05 |
| OLSEN, Derek (DB-LB) | 38 | 2000-01-02-03 |
| O'NEIL, Phil (DL) | 97 | 1978-79-80-82 |
| ONIWOR, Joseph (DL) | 99 | 2002-03 |
| OPERIN, Bill (OL) | 58 | 1985-86-87-88 |
| OPSAL, Dennis (OL) | 68 | 1977-78-79 |
| O'REILLY, Tim (PK) | 17 | 1996-97-98-99 |
| ORICK, Brad (TE) | 48 | 1990 |
| ORME, Brent (TE) | | 1982 |
| ORNELAS, Mike (DL) | | 1969 |
| OROKE, Prince (LB) | 51 | 2012-13 |
| ORR, Robert (OL) | 56 | 1984-85-86-87 |
| ORR, Scott (DL) | 89 | 1972-73-74 |
| ORTH, Beau (S) | 40 | 2008-09 |
| OSTERHOUT, Brad (TE) | 84 | 1999-2000-01 |
| OTTO, Mike (LB) | 47 | 1974-75 |
| OVERAND, Brad (OL) | 67 | 2011-12-13 |
| OWENS, LaMar (LB) | 13 | 2000-01 |

## P

PIEFFER

| | | |
|---|---|---|
| PACHECO, Brian (P) | 49 | 2007 |
| PACHECO, Danny (DL-C) | 90/66 | 1997-98-99 |
| PALELEI, Lonnie (DL-OG) | 54 | 1991-92 |
| PALEPOI, Anton (DE) | 47 | 2000-01 |
| PALMUCCI, Jason (LB) | 52 | 1999 |
| PANIK, Justin (LB) | | 1992 |
| PAPPAS, Dave (DL) | 97 | 1988 |
| PAULO, Ronnie (LB) | 56 | 2007-08-09-10 |
| PARKHURST, Scott (DE) | 37 | 2000-01 |
| PARVIN, Brian (P) | 17 | 1991-92 |
| PATTISON, Matt (LB) | 34 | 2005-06 |
| PATTON, Marshall (OL) | 72 | 1979-80 |
| PATTON, Scott (LB) | 38/52 | 1996-97 |
| PAYNE, Phillip (WR) | 18/4 | 2008-09-10-11 |
| PEARCE, Dusty (LB-DE) | 50 | 1998-99 |
| PEEPLES, David (RB) | 20 | 2005-06-07-08 |
| PEKO, Tony (OL) | 50 | 1985-86-87-88 |
| PENNY, Kenny (DB) | 17 | 2011-12-13-14 |
| PEREZ, Jonathan (RB) | 34 | 1991-92-93-94 |
| PEREZ, Jorge (OL) | 51 | 1986-87-88-89 |
| PERKINS, Dyante (FB) | 5 | 2002-03-04 |
| PERKINS, Elexious (LB) | 37 | 2014 |
| PERRY, Damon (DL) | 79 | 1984 |
| PERRY, Tracie (OL) | 73 | 1992-93 |
| PETERSON, Todd (DB) | 46 | 1979-80 |
| PFEIFER, Richard (LB) | | 1969-70 |
| PHEE, Jordan (OL) | 57 | 1976-77-79-80 |
| PHILIPPI, Marc (LB) | 7/36 | 2013-14 |
| PHILLIPS, Freddie (DB) | 40/21 | 1986-87-88-89 |
| PHILLIPS, Jake (TE) | 46 | 2012-13-14 |
| PHILLIPS, Joe (RB-K) | 34 | 1981-82 |
| PICKENS, Darnell (LB) | 97/55 | 1984-85-86-87 |
| PIEFFER, Dillon (PK) | 95 | 2000-01-02-03 |
| PIERUCCI, Jerald (OL) | 64 | 1995-96-97-98 |
| PIERUCCI, Jerrad (LB) | 55 | 1996-97-98-99 |
| PILAROWSKI, Glenn (OL) | 71 | 1998 |
| PILI, Thor (DL) | 94 | 2007-08 |
| PILLER, Scott (OL) | 72/65/61 | 1981-83-84-85 |
| PLANTE, Luke (TE) | 90 | 2008 |
| PLUNKETT, Art (OL) | 70/79 | 1977-78-79-80 |
| PLUNKETT, Richie (OL) | 79 | 2007-08 |
| POINTER, Quinton (DB) | 18/10 | 2007-08-09-11 |
| POLLEY, Tom (LB) | 90 | 1983-84 |
| POOLE, Wyatt (WR) | 87 | 2000 |
| PORCHIA, Iggy (LB) | 54 | 2013-14 |
| PORTER, Donnell (FS) | 42 | 1992 |
| PORTER, Ira (TE) | | 1971-72 |
| POSEY, Bittney (LB) | 57 | 1993-94 |
| POWELL, George (DB) | | 1968-69-70 |
| POWELL, Phillip (RB) | 29 | 1996 |
| PRICE, Andrew (TE) | 88 | 2013-14 |
| PRICE, Charles (QB) | 16 | 1988-89 |
| PRICE, John (RB) | 47 | 1990-91-92 |
| PRINTUP, Maurice (RB) | 21 | 1984 |
| PROVENSAL, Frank (DL) | | 1969-70 |
| PRY, Mike (WR) | 15 | 1973-75 |
| PRYOR, Dale (DB) | | 1980 |
| PURCELL, Bill (WR) | 38 | 1981-82 |
| PURVIS, Deante' (DB-RB) | 26 | 2008-09-10-11 |
| PYLE, Arcee (FS) | | 1986-87 |

## Q

QUINTON

| | | |
|---|---|---|
| QUICK, Matt (P) | | 1982 |
| QUINTON, Dustin (OL) | 73 | 1986-87-88-90 |

## R

ROSE, K.

| | | |
|---|---|---|
| RANDLEMAN, Calvin (DB) | 38 | 2009-10 |
| RAMIREZ, Greg (DB) | 37 | 1990-91 |
| RAMSEY, Randy (OL) | 95 | 1975 |
| RANDLE, Bradley (RB) | 28 | 2010-11-12 |
| RANDLE, Darrell (TE) | 88 | 1989-90 |
| RATHER, Bob (LB) | 43 | 1977-78 |
| RATHER, Brett (FB) | 42 | 2010 |
| RAY, Matt (QB) | 9 | 1999 |
| REARDON, Keith (PK) | 34/11 | 1979-80 |
| REDDICK, Mike (WR) | 42 | 1987-88 |
| REED, Aaron (WR) | 86 | 2010-12 |
| REED, Chad (QB) | 7 | 1997-98 |
| REED, Chuck (DL) | 99 | 1990-91 |
| REED, Dalton (DB) | 27 | 1983-84 |
| REED, Elroy (TE) | | 1992 |
| REED, Michael (WR) | 12/11 | 1980-81-83 |
| REED, Phil (DL) | 92 | 1999-2000-01-02 |
| REEVES, Brian (DB) | | 1973 |
| REEVES, Rodger (TE) | | 1969-70 |
| REILY, Mike (OL) | 78 | 1995-96-97-98 |
| REILLY, Sean (QB) | 14 | 2011-12 |
| REINOEHL, Jody (LB) | 97/46 | 1987-88-89-90 |
| RELF, David (WR) | 84 | 2002-03 |
| REYNOLDS, Allyn (QB) | 16 | 1982 |
| REYNOLDS JR., Demario (LB) | 40 | 2005 |
| REYNOLDS, Jerry (OL) | 61 | 1990-91-92-93 |
| RHABURN, Kevin (DB) | 21 | 1999-2000 |
| RHYNES, Tony (P) | 15 | 1987-88-89 |
| RICE, JR, Jerry (WR) | 10 | 2013 |
| RICE, Robert (DB) | 36 | 1982-83 |
| RICHARDSON, Mark (TE) | | 1974 |
| RICHMOND, Blake (DB) | 2 | 2014 |
| RIGGS, Aveion (LB) | 48 | 1981 |
| RILEY, Daryl (OL) | 78 | 1982 |
| RILEY, JaJa (RB) | 2/5 | 2004-05 |
| RILEY, Karl (DL) | 64 | 1973-74-75-76 |
| RILEY, Tom (DE) | 98 | 1991-92 |
| RILEY, Trent (WR) | 82 | 2014 |
| RIZO, Randy (DL) | 63 | 1974-76-77-78 |
| ROBERTS, Don (LB) | 35 | 1989-90 |
| ROBERTS, Jesse (WR) | | 1973 |
| ROBERTSON, C.J. (OL) | 61 | 1988 |
| ROBERTSON, Doug (QB) | 7 | 1978 |
| ROBERTSON, Steve (OL) | 65 | 1980-81 |
| ROBINSON, Dennis (DB) | | 1970-71-72 |
| ROBINSON, Gerald (DB) | 6 | 1988-89 |
| ROBINSON, Jerriman (WR) | 85 | 2007-08-09 |
| ROBINSON, Marvin (WR-LB) | 81/38/29 | 1992-93-94-95 |
| ROBINSON, Marvin (DB) | 14 | 1993-94 |
| RODERICK, Tyrice (DB) | 45 | 1989-90 |
| RODGERS, Yusef (OL) | 77 | 2009-10-11-12 |
| RODRIGUES, Tony (LB) | 58 | 1977-78 |
| RODRIGUEZ, Gerold (WR) | 83 | 2007-08 |
| RODRIGUEZ, Manny (RB) | 22 | 1975-76 |
| RODRIGUEZ, Mike (LB) | | 1973 |
| ROGERS, Julius (DL) | 60 | 1971-72-73-74 |
| ROGERS, Ken (TE) | 87 | 1988-89 |
| ROGERS, Ken (FB) | 38 | 1974-75 |
| ROPER, Doug (OL) | 62 | 1990-91-92-93 |
| ROSE, Devon (LB) | 51 | 1998-2000-01 |
| ROSE, Ken (LB) | 17 | 1982-83 |
| ROTH, Brian (OL) | 58 | 2011-12-13-14 |
| ROUNDTREE, Devin (DB) | 38 | 2006 |
| ROUNDTREE, Ray (DL) | 60 | 1989 -90 |
| ROUZARD, Wiselet (DB) | 22/46 | 2006-07-08-09 |
| ROWLAND, Tommy (DL) | 77 | 1968-69-70-71 |
| ROZANSKI, Walt (LB) | | 1973 |
| RUDOLPH, Jeremi (RB) | 7 | 1999-2000 |
| RUGGEROLI, Chuck (TE) | 92 | 1983 |
| RUGGLES, David (OL) | 68 | 1987-88 |
| RUIZ, Gordon (OL) | 59 | 1984 |
| RUSSELL, Willie (RB) | 33 | 1975 |
| RUSSI, Steve (DB) | | 1968 |
| RUTLEDGE, Kevin (DB-P) | 34 | 1980-81 |
| RYDALCH, Nate (WR) | 81 | 1999-2000 |

## S

STEICHEN

| | | |
|---|---|---|
| SAEKS, Doug (OL) | 64 | 2013-14 |
| SAGAPOLU, Kawika (DL) | 99 | 1999 |
| SAIGNES, Ed (DB) | 16 | 1981-84-85 |
| SAINT PREUX, Renan (WR) | 17 | 2005-06-07-09 |
| SALDI, Bryce (LB) | 54 | 2008 |
| SALVESTRIN, John (OL) | | 1973 |
| SANDERS, Quincy (DB) | 2 | 1995-96-97-99 |
| SANDONE, Tony (LB-DL) | 58 | 1974-75 |
| SANDUSKY, Jim (WR) | 7 | 1981 |
| SANITOA, Sonny (DL) | 93 | 2012-13-14 |
| SAPHIRE, George (RB) | 42 | 1968-69-70 |
| SATTERFIELD, Dusty (OL) | 59 | 1975-76-77 |
| SAVAGE, Mike (DL-DB) | 66/26 | 1974-76 |
| SAWYER, Talance (TE-DE) | 85/9 | 1995-96-97-98 |
| SAXELID, Kyle (OL) | 76 | 2014 |
| SCHLAUPITZ, Bill (OL) | | 1971-72 |
| SCHNABEL, Kurt (TE-WR) | 86 | 1973-74-75-76 |
| SCHREINER, Steve (LB) | 56 | 1981 |
| SCHULZE ZUMKLEY, Hubi (PK) | 14/41 | 2001-04-05 |
| SCOGGINS, Ron (OL) | 73 | 1983-84-85 |
| SCOGGINS, JR., Ron (OL) | 72 | 2012-13-14 |
| SCOTT, Gerald (DL) | 75 | 1976 |
| SCOTT, Jessie (RB) | | 1968 |
| SCOTT, Tyrone (DB) | 24 | 1991-92-93 |
| SEARS, Bruce (DL) | 98 | 1980-81 |
| SECCOMBE, Matt (LB) | 64/57 | 2004-05-06-07 |
| SEWARD, Adam (LB) | 55 | 2001-02-03-04 |
| SEYMOUR, Javon (RB) | 30 | 1995 |
| SHACKELFORD, Elton (DL) | 98 | 2006-07 |
| SHACKLETON, Dakota (LS) | 62 | 2014 |
| SHERRY, Nick (QB) | 3 | 2012-13-14 |
| SHERWOOD, George (LB) | 39 | 1977-78-79 |
| SHIGEMATSU, Delroy (OL) | 73 | 1977-78-79-80 |

# REBELS
# ALL-TIME LETTERMEN

| | | |
|---|---|---|
| SHKURENSKY, Mike (DL) | 88 | 1969-70 |
| SHIRLEY, Josh (DL) | 91 | 2014 |
| SILVERMAN, Craig (DL) | 91/90 | 1976-77-78-79 |
| SIMO, Justin (LB) | 56 | 1996-97 |
| SIMIEN, Erik (DE) | 91/51 | 1992-93 |
| SIMMONS, Jimmy (RB) | 27 | 1977 |
| SIMMS, Steve (OL) | 78 | 1983-84-85 |
| SIMPSON, Shannon (DT) | 93 | 1991 -92 |
| SIMONTON, Mickey (OL) | 52 | 1977-78 |
| SIMS, Greg (OL) | 69 | 1984-85 |
| SIMS, Scott (QB) | 1 | 1987-88-89 |
| SKIPWORTH, Shayne (LB) | | 1970-71 |
| SLACK, Keith (DB) | 19 | 1981-82-83 |
| SLOAN, Sean (OL) | 52/70 | 1980-81-82 |
| SMART, Solomon (DB) | 13 | 2005-06-07 |
| SMALLS, Mike (LB) | 48 | 1991-92 |
| SMELTZER, Toby (DB-WR) | 23 | 1999-2000-01-02 |
| SMITH, A.C. (LB) | 25/58 | 1997-98-99 |
| SMITH, Adonis (RB) | 2 | 2013 |
| SMITH, DeWayne (RB) | 29 | 1984 |
| SMITH, Doug (LB) | 40 | 1975-76-78-79 |
| SMITH, Mac (DL-OL) | 96 | 1996-97 |
| SMITH, Ronnie (RB) | 28 | 2005-06 |
| SOLORIO, Luis (PK) | 13 | 1989-90 |
| SORENSEN, Trevan (TE) | 83 | 2000-01 |
| SOUZA, Frank (OL) | | 1971-72 |
| SPARKMAN, Jordan (DL) | 85 | 2011-12-13-14 |
| SPARKS, Roy (PK) | | 1975 |
| SPEK, Jeff (TE) | 93/88 | 1979-80-81 |
| SPENCER, Greg (LB-OL) | 30/62 | 1975-76-77-78 |
| SPENCER, Taylor (WR) | 21 | 2011-12-13 |
| SPIGNER, Ken (DB) | 2 | 2011 |
| SPINKS, Sylvester (RB) | 39 | 1975-76 |
| STAGGS, Jay (DB) | 42 | 2003-04-05-06 |
| STALLSMITH, Jean-Hans (DL) | 93 | 1996-97 |
| STALLWORTH, Steve (QB) | 10 | 1983-84-85-86 |
| STARBIRD, Robert (TE) | 88 | 1974-75-77 |
| STARKES, Jim (QB) | | 1970-71-72 |
| STARKES, Tyrone (LB) | 44 | 1990 |
| STEICHEN, Shane (QB) | 9/15 | 2003-04-05-06 |
| STELLINO, Reeves (LB) | 5 | 1991 |
| STEPHENS, Terrelle (DL) | 94 | 1999 |
| STEWART, Dan (DB) | 1 | 1995-96 |
| STEWART, Jeff (OL) | 62 | 1979-81 |
| STOCKHAM, Bob (QB) | 11 | 1992-93 |
| STOLDEN, Irshad (WR) | 84 | 2010 |
| STOTT, Derek (QB) | 11 | 1988-89-90-91 |
| STRAITEN, Aaron (WR) | 1 | 2006-07 |
| STRECKER, Russ (DL) | 83 | 1975-76-77-79 |
| STRONG, Raymond (RB) | 21 | 1976-77 |
| STUBBLEFIELD, Rick (TE) | | 1996 |
| SUGGS, Anthony (DL) | 98 | 1999-2000 |
| SULLIVAN, Marcus (WR) | 18 | 2010-12-13-14 |
| SUMMERS, Frank (RB) | 4 | 2007-08 |
| SUNIA, James (LB) | 43 | 1998-99-2000 |
| SUTTON, Chameion (DB) | 21 | 2001-02 |
| SWALL, Bill (LB) | | 1972 |
| SWEENEY, Tom (OL) | 64/63 | 1986-87 |
| SWENSON, Andy (PK) | 34 | 1983 |

## T

TRAMONTANAS

| | | |
|---|---|---|
| TAFUA, Isaiah (DT) | 93 | 2004-05 |
| TAGOAI, Will (CB) | 28/8 | 2003-05 |
| TAUMUA, Malo (DL) | 93 | 2007-08-09 |
| TAUTOFI, Desmond (DL) | 98 | 2011 |
| TAYLOR, Jon (LB) | 48 | 1984-85 |
| TAYLOR, Larry (DL) | 91 | 1980 |
| TAYLOR, Morris (TE-LB-DE) | 86/96 | 1990-91-92-93 |
| TAYLOR, Ray (WR) | 1/82 | 1982-83-84 |
| TAYLOR, Rod (DB) | 42 | 1983-84-85-86 |
| TEELE, James (DB) | 23 | 1997-98 |
| TEIXEIRA, Andre (DB) | 38 | 1996-97-98 |
| TELLIARD, Tim (LB) | 41 | 1980-81 |
| TERRELL, Tony (OL) | 70 | 1999-2000-01-02 |
| TESORO, Sean (OL) | 63 | 2009-10-11 |
| TEVASEU, Martin (DL) | 68 | 2008-09 |
| THAYER, Jim (PK) | 3 | 1972-73-74 |
| THERREL, John (DB) | 15/45 | 2010-11 |
| THOMAS, George (WR) | 3 | 1984-85-86-87 |
| THOMAS, Jabbar (DB-RB) | 30 | 1992-93-94-95 |
| THOMAS, Jason (QB) | 2 | 2000-01-02 |
| THOMAS, Kevin (CB) | 28 | 1998-99-2000-01 |
| THOMAS, Larry (DB) | | 1988 |
| THOMAS, Mike (RB) | 22 | 1973-74 |
| THOMAS, Reese (LB) | 58 | 1990-91-92 |
| THOMAS, Rico (DB) | 26 | 2007 |
| THOMAS, Terryl (OL) | 75 | 1973-74 |
| THOMPKINS, Demond (WR) | 80/3 | 1991-92-93 |
| THOMPSON, Hank (LB) | 45 | 1984 |
| THOMPSON, Imari (RB) | 30 | 2009-11-12 |
| THOMPSON, Jim (DB) | | 1968-69 |
| THORNS, Henry (WR-DB) | 28 | 1979-80 |
| TILLMAN, Ryan (DB) | 29 | 2006-07-08-09 |
| TINOISAMOA, Mike (LB) | 59 | 2003 |
| TOLEDO, Kea (OL) | 69 | 2005-06 |
| TOLIVER, Floyd (WR) | | 1972 |
| TOMLINSON, Allan (DB) | 30 | 1978-79-81 |
| TOOHEY, Jason (WR) | 80/88 | 1995-96-97 |
| TOOMER, Kyle (RB) | 23 | 1988-89 |
| TORRES, Art (OL) | | 1969-70 |
| TOWNES, Tiger (DT) | 99/56 | 1992-93 |
| TRAMMELL, Justin (OL) | 73 | 1995 |
| TRAMONTANAS, Peter (TE-C) | 89/61 | 1998-99-2000-01 |
| TRAPPS, Les (OL) | 71 | 1977-78 |
| TRAVERS JR., Robert (DL) | 57 | 2005-06 |
| TRICKEY, Travis (LB) | 52 | 2009-10 |
| TRIO, Sam (DL) | 95 | 1976 |
| TROSI, Larry (DB) | | 1969-71 |
| TROTTER, Channing (RB) | 32 | 2007-08-09-10 |
| TUCKER, Jimmy (WR) | 86 | 1979 |
| TUCKER, Ken (DB) | 25 | 1987 |
| TUCKER, Tyrone (LB) | 52 | 2002 |
| TUILOMA-VA'A, Eric (DB-LB) | 13 | 2010-11-12-13 |
| TURNAGE, Aldwin (DT) | 94 | 1991-92-93-94 |
| TURNER, Nate (WR) | 6 | 1999-2000 |
| TURNER, Scott (QB) | 10/6 | 2002-03 |
| TYLER, P.J. (LB) | | 1994 |

## U

UMUOLO

| | | |
|---|---|---|
| UMUOLO, Reggie (LB) | 49 | 2010 |

## V

VEREEN

| | | |
|---|---|---|
| VACCARO, Steve (LB) | 48 | 2003 |
| VAEFAGA, Sao (DL) | 64 | 1977-78 |
| VAESAU, Siuea (DL) | 48 | 2013-14 |
| VALLES, Ron (OL) | 64 | 1982 |
| VALLINE, Jim (DL) | 68 | 1968-69 |
| VALMORE, Mark (RB) | 26 | 1992-93-94-95 |
| VALOAGA, Jeremiah (DL) | 94 | 2012-13 |
| VAN HORNE, Rick (DB) | 9 | 1982-83 |
| VAN HOUTEN, Gary (QB) | 16 | 1974-75-76 |
| VAN NESS, Greg (QB) | 15 | 1977 |
| VAN OVER, Jamiel (LB) | 51 | 2005 |
| VANNUCCI, Anthony (RB) | | 1989 |
| VARGAS, Mark (DL) | 93 | 1975 |
| VARGAS, Pete (OL) | 53 | 1982 |
| VARON, George (LB) | 45 | 1986-87 |
| VAUGHAN, Jason (QB) | 10 | 1999-2000 |
| VEA, George (LB) | 53 | 2006 |
| VEA, William (FB) | 37 | 2011-12 |
| VEA, Peni (DB) | 42 | 2012-13-14 |
| VEREEN, Henry (RB-WR) | 34 | 1975-76-77-78 |
| VIDAL, Anthony (TE) | 88 | 2010-11 |
| VIÑAL, Matt (DB) | 20 | 2013-14 |
| VITALE, Tumua (DB) | | 1998 |

## W

WHITMORE

| | | |
|---|---|---|
| WADE, Dan (OL) | | 1973 |
| WADE, Fred (LB) | 38 | 1985 |
| WAGERS, Shane (OL) | 75 | 1999-2000-01 |
| WALKER, Leon (RB) | 21 | 1978-79 |
| WALKER, Marc (DB) | 14 | 1988-89 |
| WALKER, Mike (LB) | 66/49 | 1980-82 |
| WALKER, Tyrone (LB) | 33 | 1984-85 |
| WALLACE, Genet (QB) | 15/16 | 1982-83 |
| WALRATH, Preston (OL) | 68/65 | 1989-90 |
| WALSH, Gentry (LB) | 55 | 1982-83-84-85 |
| WALTERS, Ray (DB-RB) | 20 | 1988-89-90-91 |
| WARE, Johnny (RB) | | 1978 |
| WARE, Len (WR) | 3 | 1996-97-98-99 |
| WASHINGTON, Calvin (DB) | | 1971 |
| WASHINGTON, Garey (RB) | | 1970-71 |
| WASHINGTON, Jan (DB) | 35 | 1983-84 |
| WASHINGTON, Keith (LB-DE) | 39/56 | 1991-92-93-94 |
| WATERMAN, Robert (OL) | 79 | 2011-12-13-14 |
| WATKINS, Bruce (OL) | 76 | 1974-75 |
| WATKINS, Kyle (TE) | 44 | 2009-10-11 |
| WATSON, Adrian (DE) | 99 | 2000-01 |
| WATSON, Donnis (DB) | 21 | 1974-75 |
| WATSON, Kyle (PK-P) | 37 | 2007-08-09 |
| WATTERSON, Shane (OL) | 71 | 2009 |
| WATTS, Isaac (DL) | 90 | 2004-05 |
| WEBSTER, Jermaine (DB) | 23 | 1992-94-95-96 |
| WEDERQUIST, Nate (DB) | 19 | 2004-05 |
| WEISBARTH, Brian (DL) | 90 | 1981 |
| WELCH, Robert (TE) | 85 | 1988-89 |
| WELDING, Pat (DB) | | 1971 |
| WELTER, Ryan (LB) | 53 | 2004 |
| WENIGER, Justin (LB) | 97 | 2000-01 |
| WESLEY, Narcus (CB) | 25 | 2005 |
| WHEATON, Donell (WR) | 81/9 | 2003-04-05 |
| WHITE, Anthony (LB) | 41 | 2007 |
| WHITE, Anthony (LB) | 46 | 2010 |
| WHITE, Chris (DT) | | 1993 |
| WHITE, David (QB-TE) | 10 | 1993-94-95 |
| WHITE, Malcolm (LB) | 44 | 1986-87 |
| WHITE, Mike (WR/RB) | 21 | 1993 |
| WHITE, Thumper (DB) | | 1979 |
| WHITELY, Keith (RB) | 28 | 2013-14 |
| WHITEMAINE, Mike (DE) | 87/81 | 1972-73-74-75 |
| WHITMORE, Dennis (OL) | 75 | 1993-94-95-96 |
| WHITTAM, Adam (LB) | 49 | 1984 |
| WIDDERS, Daniel (DL) | 91 | 2004 |
| WIDE, Eddie (RB) | 34 | 1986 |
| WILEY, Charles (LB) | 80 | 1983-84-85-86 |
| WILLIAMS, Allen (OL) | 62 | 1999 |
| WILLIAMS, Alphonso (LB) | 32/66 | 1976-77-78-79 |
| WILLIAMS, Anthony (WR) | 6 | 2012-13-14 |
| WILLIAMS, Damon (WR) | 8 | 1995-96-97-98 |
| WILLIAMS, Elex (DB) | 40 | 1981-82 |
| WILLIAMS, George (WR) | 14/3 | 1985-86 |
| WILLIAMS, Jamie (WR) | 80 | 1987-88 |
| WILLIAMS, Jonavaughn (DB) | 31 | 2013-14 |
| WILLIAMS, Keith (LB) | 48 | 1986-88 |
| WILLIAMS, Matt (OL) | 71 | 2002-03 |
| WILLIAMS, Mike (OL) | 79 | 1996 |
| WILLIAMS, Myron (OL) | 72 | 1989-90 |
| WILLIAMS, Tony (DB) | 25 | 1977 |
| WILLIAMS, Reggie (LB) | 58 | 1981 |
| WILLIAMS, Richard (QB) | 10 | 1987-88 |
| WILLIAMS, Shelvion (WR) | 83 | 2003-04-05 |
| WILLIAMS, Trent (DB) | 43 | 2003 |
| WILLIS, Brandon (DL) | 92 | 2014 |
| WILLIS, Greg (DL) | 65 | 1974-75 |
| WILLS, Matt (RB) | 32 | 1991 |
| WILLS, Rickie (WR) | 3 | 1988-89 |
| WILSON, Fred (DB) | 24 | 2012-13-14 |
| WILSON, George (OT) | 74 | 1992 |
| WILSON, Shanga (LB) | 36 | 2000-01 |
| WILSON, Shannon (RB) | 38 | 1991-92-95 |
| WISE, Doc (LB-DL) | 93 | 1986-87-88-89 |
| WOFFORD, James (RB) | 33 | 1997-98-99-2000 |
| WOLFE, Ryan (WR) | 88 | 2006-07-08-09 |
| WOODLY, David (WR) | | 1970 |
| WOODS, Darnell (WR) | 81 | 1985-86 |
| WOODS, Elbert "Ickey" (RB) | 30 | 1984-85-86-87 |
| WORTHEN, Rusty (LB) | 50 | 2007-08 |
| WORTHEN, Ryan (FB) | 46 | 2005-06-07-08 |
| WREN, Autney (DB) | 19/7 | 1984-85-86-87 |
| WREN, Thomas (OL) | 72 | 2010 |
| WRIGHT, Eric (DB) | 21 | 2006 |
| WRIGHT, Larry (DB) | | 1971-72 |
| WRIGHT, Lee (LB) | | 1968 |
| WYNN, Jamal (DB) | 36/19 | 1999-2000-01-02 |

## Y

YOUNG, T.

| | | |
|---|---|---|
| YI, Champ (LB) | 96 | 1998 |
| YOUNG, Bruce | | 1968 |
| YOUNG, Clint (WR) | | 1982 |
| YOUNG, Renard (DB) | 37 | 1983 |
| YOUNG, Terrence (LB) | 58 | 2001-02-03-04 |
| YUNKER, Logan (P) | 45 | 2013-14 |

## Z

ZACZEK

| | | |
|---|---|---|
| ZACHARIA, Joe (LB) | 38 | 1989-90 |
| ZACZEK, Jon (C) | 67 | 1994-95-96-97 |
| ZAHER, Jack (LB) | 37 | 1974 |
| ZEIGLER, Warren (DB) | 21 | 2009 |
| ZEPEDA, Antonio (DL) | 49 | 2014 |
| ZISMANN, Doug (OL) | 64 | 2009-10-11-12 |

# UNLV

# ALL-TIME ASSISTANTS

| NAME (Alma Mater, Graduation Year) | POSITION(S) | YEAR(S) |
|---|---|---|

***ABAJIAN***
***1979-81***

## -A-

| | | |
|---|---|---|
| ABAJIAN, Rich (UNR, 1975) | DB | 1979-81 |
| ALCALDE, Vince (Boise State, 1989) | OC/QB | 2002-03 |
| ALEXANDER, DelVaughn (USC, 1995) | WR/QB | 1998, 2000-02 |
| ANAE, Robert (BYU, 1986) | OL | 1997-98 |
| ANDERSON, Jim (U.S. International, 1970) | RB | 1974-75 |
| AULT, Chris (UNR, 1968) | DB/WR | 1973-74 |

## -B-

| | | |
|---|---|---|
| BABERS, Dino (Hawaii, 1983) | RB/ST | 1988-89 |
| BAER, Kent (Utah State, 1973) | DC/LB | 2015-SA |
| BARBER, Kurt (USC, 1992) | LB/ST/DL | 2005-07 |
| BARNSON, Roger (Arizona State, 1961) | DB | 1968-72 |
| BARRY, Joe (Southern California, 1993) | LB | 1999 |
| BAYNE, Bruce (UNLV, 1979) | GA | 1983 |
| BEHRNS, Pat (Dakota State, 1972) | OC/QB | 1992-93 |
| BELL, Rex (UNR, 1963) | DL | 1978-82 |
| BELL, Rodney (CS Fullerton, 1980) | OC/OL | 1987-89 |
| BENDER, Mike (Arkansas, 1969) | OL | 1992-93 |
| BERNARDI, Gary (CS Northridge, 1976) | TE/OT | 2005-09 |
| BERRY, Todd (Tulsa, 1983) | OC/QB | 2007-09 |
| BORAS, Rob (DePauw, 1992) | OC/OL | 1999-03 |
| BRADESON, Mike (Boise State, 1981) | DC/DB/RC/LB | 1996-09 |
| BRAY, Craig (UNLV, 1975) | WR | 1975 |
| BRIGGS, Bill (Oregon, 1977) | LB | 1982 |
| BRINDISE, Noah (Florida, 1997) | OC/QB | 2005-06 |
| BROOKS, Rhett (Murray State, 2009) | GA | 2009-11 |
| BUFF, Haskel Gray (Southern Utah, 1991) | GA | 1993-94 |
| BURATTO, Steve (Idaho, 1966) | DC | 1976-79 |
| BYERS, Dan (Stanford, 1993) | GA | 1995-96 |
| BYWATERS, Clayton (Springfield College, 1955) | ST | 1973-75 |

***COTTLE***
***1984-1993***

## -C-

| | | |
|---|---|---|
| CABLE, Tom (Idaho) | OL | 1991 |
| CAMINITI, Chris (Southern Conn. St., 1992) | GA | 2000 |
| CARDER, Doug (UNR, 1966) | DL/LB | 1968-76 |
| CHRISTIAN, Jamie (Central Washington, 1999) | RB | 2015-SA |
| CHURA, John (Purdue, 1965) | WR | 1973-74 |
| CINKOVICH, Kris (Carroll College, 1984) | WR | 2004-09 |
| CISKOWSKI, Tom (Cameron, 1977) | OL | 1988-89 |
| COOPER, Ron (Jacksonville State) | DC | 1990 |
| CORMIER, Cedrick (Colorado, 2002) | WR | 2010-SA |
| COSH, Chris (Virginia Tech) | LB | 1990 |
| COTTLE, Terry (St. Mary's, 1980) | TE/RB/RC/QB/WR | 1984-93 |
| COTTON, Barney (Nebraska, 1983) | OC/TE | 2015-SA |
| COTTON, Ben (Nebraska, 2012) | GA | 2015-SA |
| COX, C.J. (UNLV, 2012) | GA | 2013-SA |
| CRUICKSHANK, Tom (Utah State, 1966) | DC/DB | 1976-81 |

## -D-

| | | |
|---|---|---|
| DAHLQUIST, Gene (Arizona, 1965) | OC/QB | 1999 |
| DALLIMORE, Fred (UNR, 1966) | GA | 1969-71 |
| DAMERON, Kim (Arkansas, 1983) | DB | 1992 |
| DANIEL, Bill (UNR, 1963) | OL | 1968-71 |
| DASTE, Dominic (Washington, 2001) | RB | 2010-14 |
| DAVIS, Reggie (Washington, 1998) | RB | 2005-07 |
| DeLUCA, Joe (Montana, 1955) | DL/ST/LB/RC | 1986-89 |
| DEWS, Tony (Liberty, 1997) | LB | 2006 |
| DOLEZAL, Gib (Panhandle State, 1972) | GA | 1973 |
| DREVNO, Tim (Montana State, 1992) | RB | 1998 |

## -E-

| | | |
|---|---|---|
| EDWARDS, Earl (Wichita State) | DL | 1981 |
| EGGEN, Stan (Moorhead State, 1977) | LB/DE/DC | 1991-92, 1994-95 |
| EMBREE, Taylor (UCLA, 2011) | GA | 2013 |
| EMPEY, Mike (BYU, 1995) | TE | 1997-98 |
| ESPINOZA, Eric (Southern California, 1998) | GA | 2001 |

## -F-

| | | |
|---|---|---|
| FERRILL, Carl (New Mexico Highlands, 1969) | OC/RC/DB/QB | 1984-87 |
| FERRITER, Mike (Montana, 2009) | GA | 2010-12 |
| FILAN, Doug (Idaho) | WR | 1979-81 |

## -G-

| | | |
|---|---|---|
| GALLIA, Joe (UNLV, 1973) | ST | 1982 |
| GARRISON, John (Nebraska, 2003) | OL | 2015-SA |
| GERMER, Chad (Montana, 1993) | OL | 2010-14 |
| GILBERT, O'Neill (Texas A&M, 1989) | LB/DL | 1992-94 |
| GRAY, Michael (Oregon, 1984) | DL | 2010-14 |
| GREEN, Cody (Tulsa, 2012) | GA | 2015-SA |
| GREGORAK, Ty (Colorado, 2001) | LB | 2010 |
| GRZYBOWSKI, Ron (North Carolina) | GA | 1971-72 |
| GUSTAFSON, Ron (Eastern Illinois, 1972) | WR | 1975 |
| GUY, Brent (Oklahoma State, 1983) | LB | 2010 |

## -H-

| | | |
|---|---|---|
| HAFFNER, George (McNeese State, 1967) | RB | 1993 |
| HAGEN, Steve (Cal Lutheran, 1983) | OC/WR/QB | 1991-92, 1994-95 |
| HAUCK, Tim (Montana, 1990) | DC/CB | 2013-14 |
| HAYWARD, Chris (UNLV, 2002) | GA | 2002-03 |
| HEDRICK, Harry (Cal Lutheran, 1978) | WR | 1982 |
| HILL, Pat (UC Riverside, 1974) | OC/OL | 1981-82 |
| HIMEBAUCH, Jonathan (USC, 1997) | GA/OL | 2000-01, 2004 |
| HOFFMAN, Brad (Cal Lutheran, 1978) | K | 1985-89 |
| HOLT, Nick (Pacific, 1985) | LB | 1988-89 |
| HOOVER, Dave (CS Los Angeles) | OL | 1983-86 |
| HORTON, Jeff (UNR, 1981) | RB | 1990-91 |
| HUBBARD, Joe (UC San Diego, 1982) | RC/OFF | 1999-01 |
| HUNDLEY, Tim (Western Oregon State, 1974) | ILB | 2012-14 |

## -I-

| | | |
|---|---|---|
| IRVIN, Matt (Oregon State, 1992) | GA | 1997-98 |

## -J-

| | | |
|---|---|---|
| JACKSON, John (New York, 1956) | OC/RB | 1999-2004 |
| JASTRAB, Bob (Miami-Fla.) | GA | 1993-94 |
| JOHNS, Steve (Occidental, 1991) | GA/LB | 1999-2004 |
| JOHNSON, Doug (Nebraska) | LB/DL | 1976-80 |

## -K-

| | | |
|---|---|---|
| KADOICH, Steve (UCLA, 1974) | WR/RC/DB | 1984-88 |
| KARMELOWICZ, Bob (Bridgeport, 1972) | DL | 1982 |
| KEENAN, Larry (LaVerne, 1967) | OC/QB/RB | 1973-75 |
| KENNEDY, Don (UNLV) | GA | 1972 |
| KETTELA, Pete (UC Riverside, 1961) | WR | 1989 |

***LINEHAN***
***1991***

## -L-

| | | |
|---|---|---|
| LAMB, Barry (Oregon, 1978) | LB/DB | 1982-85 |
| LaRUSSA, Andy (Southern Utah, 2002) | GA/S/ST | 2007-08, 2015-SA |
| LATHROP, Kit (Arizona State, 1978) | DL | 1982 |
| LEACH, Steve (Troy State, 1992) | WR/DB | 1999-02 |
| LEES, Greg (Northwest Missouri State, 1982) | LB/RC | 1994-96 |
| LINEHAN, Scott (Idaho, 1986) | QB | 1991 |
| LOMBARDI, Mike (Hofstra, 1981) | RC | 1982-83 |
| LOVETT, John (C.W. Post, 1973) | DB | 1993 |
| LOWRY, John (Northern Arizona, 1956) | OL | 1978-81 |

## -M-

| | | |
|---|---|---|
| MADISON, Dave (Bluefield State, 1964) | GA | 1973 |
| MAGBANUA, Phil (UC Santa Barbara, 2000) | GA | 2004 |
| MASON, Darryl (Arkansas, 1982) | TE | 1993 |
| MATTHEWS, Mickey (Montana State) | GA | 1970-71 |
| McDANIEL, Al (UNR) | RB | 1971-72 |
| McGEE, Garrick (Oklahoma, 1996) | WR | 2003 |
| McGUFFEY, Marty (Northern Colorado) | DL | 1975 |
| McINERNY, Jeff (Slippery Rock, 1982) | DC | 1999 |
| McMAHON, Greg (Eastern Illinois) | TE | 1990-91 |
| McNEILL, Ruffin (East Carolina, 1980) | DC/LB | 1997-98 |
| MIMS, Ron (Washington State, 1973) | DB | 1982-83 |
| MOHNS, Greg (Baker University, 1971) | RC | 1982 |
| MONTGOMERY, John (Oklahoma State, 1977) | RB | 1987 |
| MURPHY, Greg (Pacific, 1985) | GA | 1987 |
| MYERS, Brent (Eastern Washington, 1982) | OC/TE | 2010-12 |

***NIUMATALOLO***
***1999-01***

## -N-

| | | |
|---|---|---|
| NIUMATALOLO, Ken (Hawaii, 1989) | TE | 1999-01 |
| NORDQUIST, Tom (Oregon State, 1993) | TE/RB/OT/WR | 1994-97 |
| NUNNELY, Wayne (UNLV, 1975) | RB | 1982-85 |

## -O-

| | | |
|---|---|---|
| O'BRIEN, Scott (Wisconsin-Superior, 1982) | LB | 1983-85 |
| O'DELL, Ron (Chico State, 2001) | QB | 2015-SA |
| OTTON, Brad (USC, 1997) | QB | 2004 |
| OWENS, Bob (Fresno State, 1959) | DC/LB/K | 1982-84 |

## -P-

| | | |
|---|---|---|
| PAGANO, Chuck (Wyoming, 1984) | DC/DB | 1990-91 |
| PAPALII, Sam (San Jose State, 1979) | DL | 1997-98 |
| PATTERSON, Andre (Montana, 1983) | DL | 2008-09 |
| PAULSON, Kraig (Montana, 1987) | DC/DE/OLB | 2010-SA |
| PELTZER, Pete (Pittsburgh State, 1976) | OL | 1990 |
| PHENICIE, Rob (Memphis, 1989) | OC/QB | 2010-14 |
| PODEWELL, Jim (Chico State, 1994) | GA | 1997-98 |
| POPE, Kenith (Oklahoma, 1976) | RB | 2008 |
| PRESTON, Buzz (Hawaii, 1982) | OC | 1998 |
| PRICE, Bob (Cal Poly Pamona, 1978) | DC/LB/ST/DB | 1986-89 |

# REBELS ALL-TIME ASSISTANTS

## -R-

| | | |
|---|---|---|
| RANDALL, Johnathan (Rocky Mountain College) | GA | 1987 |
| REA, Donnie (San Diego State, 1972) | DE | 1993 |
| READOUT, Ralph (Ohio, 1953) | DB | 1973 |
| REYES, Gil (UC Santa Barbara, 1973) | TE | 1987-89 |
| RIDER, Mike (Montana State, 2012) | GA | 2012-SA |
| RITA, Adam (Boise State, 1970) | WR | 1976-78 |
| ROBINSON, David (Long Beach State, 1987) | TE | 2002-04 |
| ROGGEMAN, Rock (Notre Dame, 1985) | DL | 1990-92 |
| ROMERO, Randy (Sacramento State, 1979) | GA | 1984-85 |
| ROSENBACH, Timm (Washington State, 1985) | OC/QB | 2013-SA |
| ROSS, Robin (Washington State, 1977) | LB | 2011 |

## -S-

| | | |
|---|---|---|
| SANFORD, Mike (Boise State, 2005) | GA | 2005-06 |
| SAUNDERS, Joe (UNR, 1982) | RB/ST | 1994-96 |
| SCHUHMANN, Scott (Tulsa, 1966) | DL | 2015-SA |
| SEUMALO, Joe (Hawai'i, 1995) | OL | 1975-80 |
| SEWARD, Tom (Eastern Illinois, 1979) | OL/DL | 1986-89 |
| SHARRAR, Ken (Long Beach State, 1984) | DL | 2005 |
| SHEALY, Vic (Richmong, 1984) | DC/S | 2005-08 |

*SNYDER*
*2003-04*

| | | |
|---|---|---|
| SHIVERS, Roy (Utah State, 1974) | RB | 1976-81 |
| SIDWELL, Steve (Colorado) | DC/DE/LB | 1974-75 |
| SMELTZER, Ron (Westchester State, 1967) | OL | 1971-72 |
| SMITH, DeAndre (Missouri State, 1990) | RB | 2009 |
| SNYDER, Bruce (Oregon, 1963) | TE/HB | 2003-04 |
| SPURLOCK, James (Tarleton State, 1986) | DL | 1995-96 |
| SQUIRES, Scott (Pacific Lutheran, 1988) | WR | 1990, 1995 |
| STAGGS, Jay (UNLV, 2007) | GA | 2012-SA |
| STEICHEN, Shane (UNLV, 2007) | GA | 2008-09 |
| STEPHENS, Gary (College of Idaho, 1976) | GA | 1986-87 |
| STEWART, Randy (Boise State, 1981) | DB | 1994-96 |
| STUBBS, Charlie (BYU, 1978) | OC/QB | 1996-97 |
| STUGART, Jed (Northern Colorado, 1994) | LB | 2009-SA |

## -T-

| | | |
|---|---|---|
| TANARA, Al (Tennessee, 1966) | OC/OL | 1982-85 |
| THERRELL, Dennis (Tennessee Tech 1978) | LB | 2007-09 |
| THOMPSON, Jim (UNLV) | GA | 1971 |
| TOMLICH, Larry (Bethany College, 1984) | RC | 1992 |
| TORRES, Art (UNLV) | GA | 1972 |

## -U-

| | | |
|---|---|---|
| UPERESA, Keith (BYU, 1984) | OL | 2005-09 |

## -V-

| | | |
|---|---|---|
| VALENTIN, Anthony (UNR, 1995) | GA | 1995-96 |
| VERBLE, Adam (Loras, 1997) | GA | 2002-03 |

*B. WHITE*
*1990-92, 1994*

***DC=Defensive Coordinator***
***OC=Offensive Coordinator***
***ST=Special Teams***
***RC=Recruiting Coordinator***
***GA=Graduate Assistant***

## -W-

| | | |
|---|---|---|
| WAGNER, Denny (Utah, 1979) | OL | 1982 |
| WALLACE, Genet (UNLV, 1986) | GA | 1985-86 |
| WATTS, Ricky (Tulsa, 1978) | LB/WR | 1991-93 |
| WEBER, Mark (Cal Lutheran, 1980) | OL | 1994-96 |
| WEDERQUIST, Craig (Drake, 1984) | DL | 2000-04 |
| WEEMS, Don (Long Beach State) | DC/LB/DL | 1983-87 |
| WHERRITT, Kirk (Wisconsin-Milwaukee, 2004) | GA | 2005-07 |
| WHITE, Brian (Harvard, 1986) | QB/RB/WR | 1990-92, 1994 |
| WHITE, Chris (Colby College, 1990) | LB/ST | 1997-98 |
| WHITSITT, Randy (CS Northridge, 1973) | QB/WR | 1982-86 |
| WILLIAMS, J.D. (Fresno State, 1990) | DC/DB/CB | 2010-12, 2015-SA |
| WOMMACK, Dave (Missouri Southern St., 1978) | DC/LB | 1992-93 |
| WOODLIEF, Doug (Memphis State) | LB | 1981 |

## -Y-

| | | |
|---|---|---|
| YARBER, Eric (Idaho, 1995) | WR | 1997 |

## -Z-

| | | |
|---|---|---|
| ZIMMER, Vince (Wyoming, 1964) | DC | 1973 |

*WILSON*
*1982-86*

### HEAD STRENGTH COACHES

| | |
|---|---|
| AUSTIN, Dan (Newberry College, 1981) | 1991-92 |
| BELTON, Keith (Syracuse, 2003) | 2015-SA |
| GERBER, Mike (Maine, 1981) | 2010-13 |
| GRIECO, John (Florida, 1995) | 2006-09 |
| HOHN, Eric (Oregon, 1982) | 2014 |
| PHILIPPI, Mark (Montana Tech, 1986) | 1993-05 |
| REYES, Gil (UC Santa Barbara, 1973) | 1987-90 |
| WILSON, Tim (Nebraska, 1981) | 1982-86 |

*BROWNING*
*1974-1979*

### HEAD EQUIPMENT MANAGERS

| | |
|---|---|
| BROWNING, Floyd | 1974-79 |
| CHIN, Larry | 1980-82 |
| CHURA, John (Purdue, 1965) | 1973 |
| DALLIMORE, Fred (UNR, 1966) | 1971-72 |
| O'NEIL, Dave | 1983 |
| PUCCIARELLI, Paul (Citrus CC, 1972) | 1988-SA |
| VALENZUELA, Pete (Arizona State, 1950) | 1984-87 |

*KOLOSKIE*
*1983-91*

### HEAD ATHLETIC TRAINERS

| | |
|---|---|
| KOCHER, Tom | 1982 |
| KOLOSKIE, Jerry (West Virginia, 1980) | 1983-91 |
| POINDEXTER, Rod (North Carolina St., 1971) | 1971-77 |
| RUDD, Dale (CS Northridge, 1976) | 1979-81 |
| RYAN, Dennis (New Mexico State, 1974) | 1978 |
| TOBLER, R.E. "Doc" | 1968-70 |
| WILSON, Kyle (West Virginia, 1982) | 1992-SA |

*CLARK*
*1972-80*

### FOOTBALL SPORTS INFO. DIRECTORS

| | |
|---|---|
| ASCHENBRENNER, Joyce (West Virginia, 1975) | 1983-89 |
| BENNETT, Bill (Nebraska, 1974) | 1982 |
| BETTERTON, Steu | 1969-71 |
| CLARK, Dominic (Nevada, Reno, 1971) | 1972-80 |
| HAWK, Joe (UNLV, 1978) | 1990-91 |
| SHEPPARD, Tommy (New Mexico State, 1991) | 1992-93 |
| WALLINGTON, Mark (Florida, 1993) | 1994-SA |

*1974 Staff*

*1982 Staff*

# UNLV

# REBELS IN THE PROS

## UNLV PLAYERS SELECTED IN THE NATIONAL FOOTBALL LEAGUE DRAFT

| YEAR | PLAYER, POSITION | TEAM | ROUND | CHOSEN WITH |
|---|---|---|---|---|
| 2010 | Joe Hawley, OL | Atlanta Falcons | 4th Round | 117th pick |
| 2009 | Frank Summers, RB | Pittsburgh Steelers | 5th Round | 169th pick |
| 2008 | Beau Bell, LB | Cleveland Browns | 4th Round | 104th pick |
| 2007 | Eric Wright, DB | Cleveland Browns | 2nd Round | 53rd pick |
| 2005 | Adam Seward, LB | Carolina Panthers | 5th Round | 149th pick |
| | Ryan Claridge, LB | New England Patriots | 5th Round | 170th pick |
| 2004 | Dominic Furio, C | Philadelphia Eagles | 7th Round | 243rd pick |
| 2002 | Anton Palepoi, DE | Seattle Seahawks | 2nd Round | 60th pick |
| | Sam Brandon, FS | Denver Broncos | 4th Round | 131st pick |
| | Kevin Thomas, CB | Buffalo Bills | 6th Round | 176th pick |
| | Ahmad Miller, DL | Houston Texans | 7th Round | 261st pick |
| 2000 | Quincy Sanders, DB | Washington Redskins | 5th Round | 155th pick |
| 1999 | Talance Sawyer, DE | Minnesota Vikings | 6th Round | 185th pick |
| 1995 | Henry Bailey, WR | Pittsburgh Steelers | 7th Round | 235th pick |
| 1994 | Jerry Reynolds, OL | Cincinnati Bengals | 6th Round | 184th pick |
| 1993 | Lonnie Palelei, OL | Pittsburgh Steelers | 5th Round | 135th pick |
| 1991 | Keenan McCardell, WR | Washington Redskins | 12th Round | 326th pick |
| 1990 | Don Odegard, DB | Cincinnati Bengals | 6th Round | 150th pick |
| 1988 | Ickey Woods, RB | Cincinnati Bengals | 2nd Round | 31st pick |
| | Charles Dimry, DB | Atlanta Falcons | 5th Round | 110th pick |
| | George Thomas, WR | Atlanta Falcons | 6th Round | 138th pick |
| 1985 | Randall Cunningham, QB | Philadelphia Eagles | 2nd Round | 37th pick |
| | Tom Polley, DL | Philadelphia Eagles | 8th Round | 205th pick |
| 1984 | Kirk Dodge, LB | Atlanta Falcons | 7th Round | 175th pick |
| 1982 | Todd Liebenstein, DE | Washington Redskins | 4th Round | 99th pick |
| | John Higgins, DB | New York Giants | 9th Round | 240th pick |
| | Michael Morton, WR | Tampa Bay Buccaneers | 12th Round | 325th pick |
| 1981 | Sam Greene, WR | Miami Dolphins | 4th Round | 84th pick |
| | Art Plunkett, OL | Los Angeles Rams | 8th Round | 216th pick |
| | Admiral Dewey Larry, DB | New York Jets | 9th Round | 225th pick |
| 1980 | Ron Crews, DE | Cleveland Browns | 4th Round | 99th pick |
| | Bob Batton, RB | New York Jets | 7th Round | 178th pick |
| | Brett Davis, RB | Tampa Bay Buccaneers | 10th Round | 275th pick |
| 1979 | Aaron Mitchell, DB | Dallas Cowboys | 2nd Round | 55th pick |
| | Cleveland Jackson, TE | New York Giants | 5th Round | 117th pick |
| | Henry Vereen, WR | Tampa Bay Buccaneers | 9th Round | 225th pick |
| 1978 | Ray Strong, RB | Atlanta Falcons | 10th Round | 263th pick |
| 1977 | Glenn Carano, QB | Dallas Cowboys | 2nd Round | 54th pick |
| | Reggie Haynes, TE | Washington Redskins | 7th Round | 189th pick |
| | Blanchard Carter, OL | Baltimore Colts | 7th Round | 193rd pick |
| 1976 | Joe Ingersoll, G | Miami Dolphins | 7th Round | 185th pick |
| 1975 | Mike Thomas, RB | Washington Redskins | 5th Round | 108th pick |
| | Steve Haggerty, WR | Denver Broncos | 10th Round | 251st pick |
| 1972 | Nathaniel Hawkins, WR | Pittsburgh Steelers | 16th Round | 403rd pick |

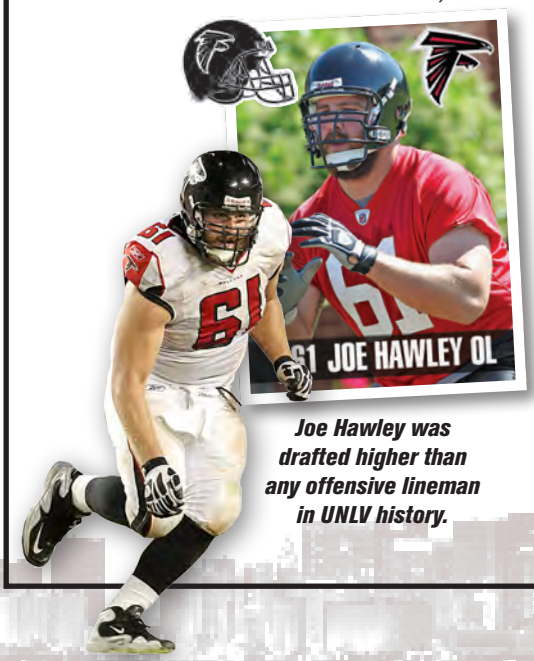


*Joe Hawley was drafted higher than any offensive lineman in UNLV history.*

*Frank "The Tank" Summers was the starting fullback in Buffalo in 2014.*

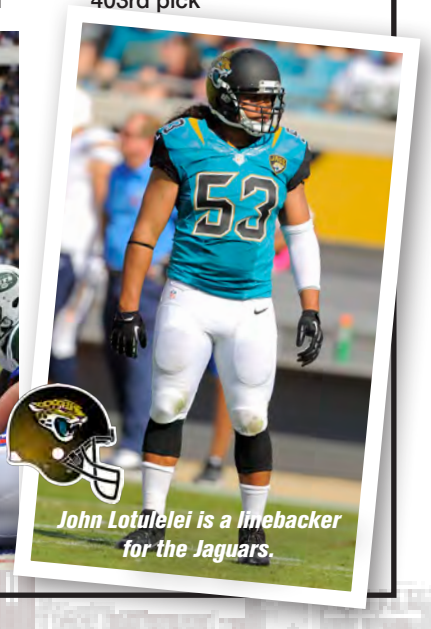

*John Lotulelei is a linebacker for the Jaguars.*

# REBELS IN THE PROS

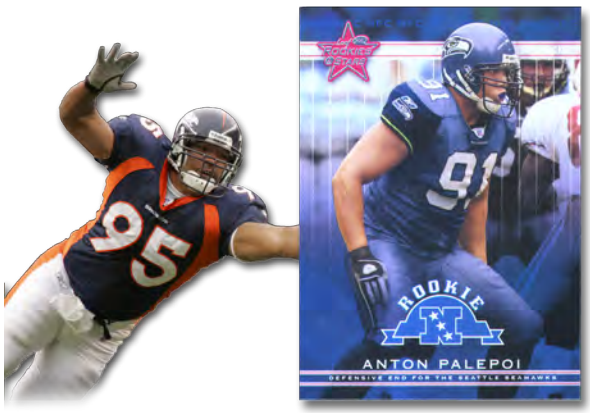


*2002 second-rounder Anton Palepoi suited up for four NFL teams.*

*Sam Brandon was a part-time starter in Denver.*

*Beau Bell was Cleveland's top pick in 2008.*

*Eric Wright announced his retirement from the NFL in 2014 after seven seasons.*

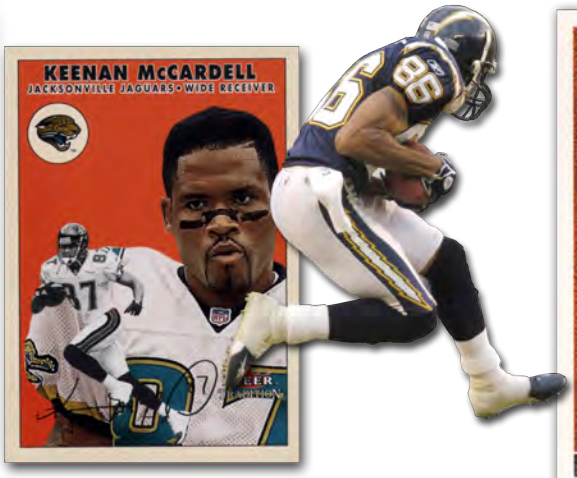


*Keenan McCardell, a 12th-round pick, scored two TDs in Super Bowl XXXVII.*

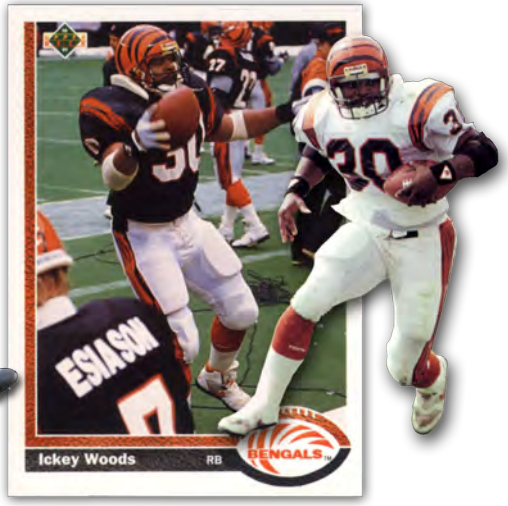


*Ickey Woods remains the highest NFL draft pick in Rebel history.*

*DB Quinton Pointer moved to Baltimore in 2015.*

*TE Greg Estandia played for both Cleveland and Jacksonville.*

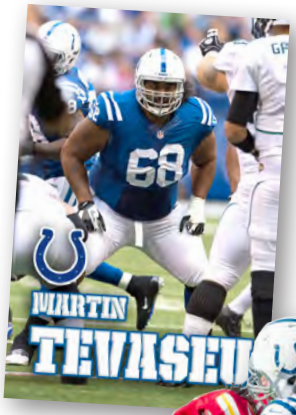


*Martin Tevaseu played for the Colts in 2012.*

# UNLV

# REBELS IN THE PROS

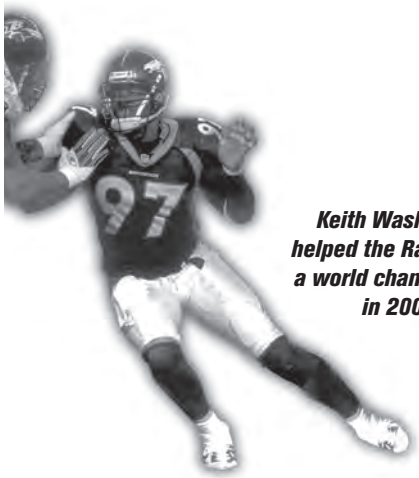

*Keith Washington helped the Ravens win a world championship in 2000.*

*K. Thomas*

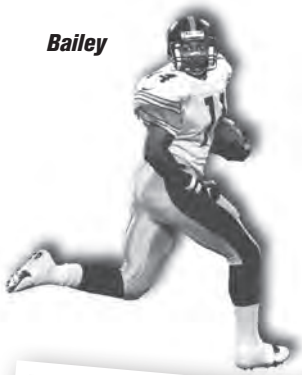

*Bailey*

## NFL

(Current Team in **BOLD CAPS**)
Isaako Aaitui – Miami Dolphins, New York Jets
Harvey Allen – Seattle Seahawks
K.C. Asiodu – New Orleans Saints, St. Louis Rams
Johan Asiata – Chicago Bears
Henry Bailey – Pittsburgh Steelers, New York Jets, Buffalo Bills
Dean Barnett – Denver Broncos
Bobby Batton – New York Jets
Beau Bell – Cleveland Browns
Anthony Blue – Seattle Seahawks
**Brett Boyko – PHILADELPHIA EAGLES**
Sam Brandon – Denver Broncos
Byron Brown – Kansas City Chiefs
Glenn Carano – Dallas Cowboys
Artis Carhee – Philadelphia Eagles
Blanchard Carter – Tampa Bay Buccaneers, Philadelphia Eagles
Mel Carver – Indianapolis Colts, Tampa Bay Buccaneers
Ryan Claridge – New England Patriots
David Clarke – Washington Redskins
Ron Crews – Cleveland Browns
Larry Croom – San Diego Chargers, Detroit Lions, Arizona Cardinals
Ray Crouse – Green Bay Packers
Randall Cunningham – Baltimore Ravens, Dallas Cowboys, Minnesota Vikings, Philadelphia Eagles
**Devante Davis – PHILADELPHIA EAGLES**
Charles Dimry – San Diego Chargers, Tampa Bay Buccaneers, Denver Broncos, Atlanta Falcons, Philadelphia Eagles
Kirk Dodge – Detroit Lions, Houston Oilers, Denver Broncos
Doug Eischer – Kansas City Chiefs
Rod Emery – Los Angeles Rams
Greg Estandia – Cleveland Browns, Jacksonville Jaguars
Dominic Furio – Philadelphia Eagles
Tony Gladney – San Francisco 49ers
Leo Gray – Oakland Raiders
**Tajh Hasson – WASHINGTON REDSKINS**
Nathaniel Hawkins – Houston Oilers, Pittsburgh Steelers
**Joe Hawley – ATLANTA FALCONS**
Reggie Haynes – Washington Redskins, San Diego Chargers
Wymon Henderson – St. Louis Rams, Denver Broncos, Minnesota Vikings
John Higgins – New York Giants
David Hollis – Seattle Seahawks, Kansas City Chiefs
Alvin Horn – Kansas City Chiefs, Cleveland Browns
Bob Hulberg – Kansas City Chiefs
Cleveland Jackson – New York Giants

*Carano*

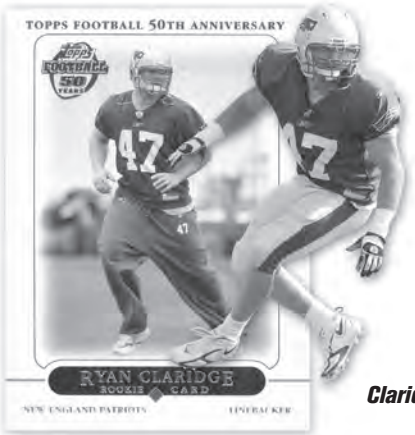


*Claridge*

*A. Mitchell*

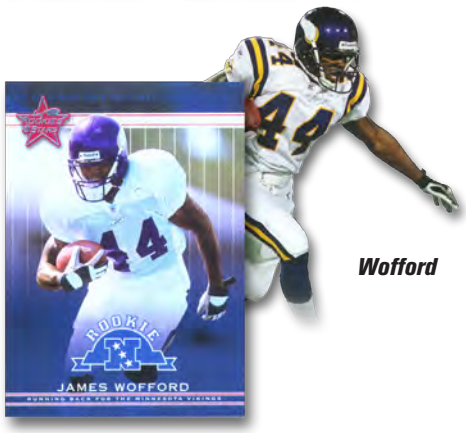


*Wofford*

*Odegard*

*Croom*

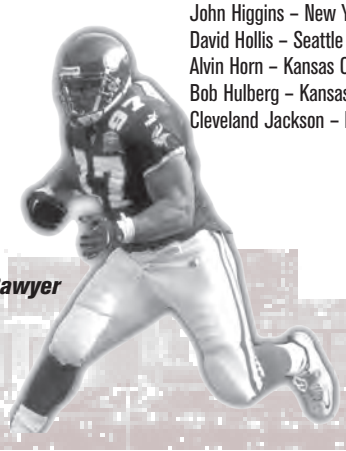

*Sawyer*

*Seward*

# REBELS

Liebenstein

G. Thomas

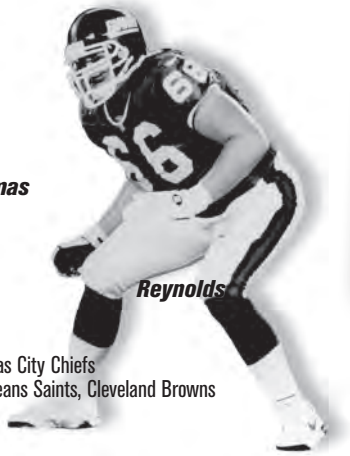

Reynolds

Morton

Palelei

**Cameron Jefferson – CHICAGO BEARS**
Keyvan Jenkins – San Diego Chargers, Kansas City Chiefs
Kirk Jones – New England Patriots, New Orleans Saints, Cleveland Browns
Marion Knight – Los Angeles Rams
Darryl Knox – Pittsburgh Steelers
Admiral Dewey Larry – New York Jets
Mike Lee – San Diego Chargers
Todd Liebenstein – Washington Redskins
**John Lotulelei – JACKSONVILLE JAGUARS, Seattle Seahawks**
Keenan McCardell – Washington Redskins, San Diego Chargers,
Tampa Bay Buccaneers, Jacksonville Jaguars, Cleveland Browns
Mike McDade – Cleveland Browns
Dan McQuaid – Indianapolis Colts, Los Angeles Rams, Minnesota Vikings
Ahmad Miller – Houston Texans
Aaron Mitchell – Dallas Cowboys, Tampa Bay Buccaneers
Ken Mitchell – Atlanta Falcons
Aaron Moog – New England Patriots, Cleveland Browns
Michael Morton – Tampa Bay Buccaneers, Seattle Seahawks
Matt Murphy – Cincinnati Bengals, Indianapolis Colts
Teddy Nelson – Kansas City Chiefs
Don Odegard – Cincinnati Bengals, New York Jets
Lonnie Palelei – Philadelphia Eagles, New York Jets, New York Giants,
Baltimore Ravens, Pittsburgh Steelers, Cleveland Browns
Anton Palepoi – New Orleans Saints, Arizona Cardinals, Denver Broncos, Seattle Seahawks
**Kenneth Penny – KANSAS CITY CHIEFS**
Art Plunkett – Los Angeles Rams, New England Patriots, St. Louis Cardinals
**Quinton Pointer – BALTIMORE RAVENS, Tampa Bay Buccaneers, St. Louis Rams**
Tom Polley – Philadelphia Eagles, Cleveland Browns
Dustin Quinton – Los Angeles Rams, Cleveland Browns
Bradley Randle – Minnesota Vikings
Jerry Reynolds – New York Giants, Dallas Cowboys, Cincinnati Bengals
Ken Rose – Philadelphia Eagles, New York Jets, Cleveland Browns
Quincy Sanders – Washington Redskins
Talance Sawyer – Minnesota Vikings
Ron Scoggins – Seattle Seahawks
Adam Seward – Indianapolis Colts, Carolina Panthers
**Josh Shirley – OAKLAND RAIDERS**
Ray Strong – Atlanta Falcons
Frank Summers – Buffalo Bills, San Diego Chargers, Pittsburgh Steelers
Martin Tevaseu – Indianopolis Colts, New York Jets
George Thomas – Tampa Bay Buccaneers, Atlanta Falcons
Kevin Thomas – Buffalo Bills
Mike Thomas – San Diego Chargers, Washington Redskins
Nate Turner – New Orleans Saints, San Diego Chargers
Len Ware – Tennessee Titans
Keith Washington – New York Giants, Denver Broncos,
Baltimore Ravens, Detroit Lions, Minnesota Vikings
Charles Wiley – Seattle Seahawks
Reggie Williams – Houston Oilers
James Wofford – Minnesota Vikings
Ickey Woods – Cincinnati Bengals
Eric Wright – San Francisco 49ers, Buccaneers, Detroit Lions, Cleveland Browns
Renard Young – Seattle Seahawks

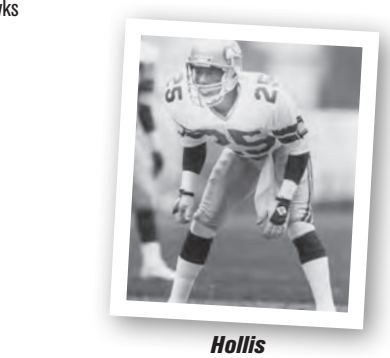

Plunkett



Hollis

M. Thomas

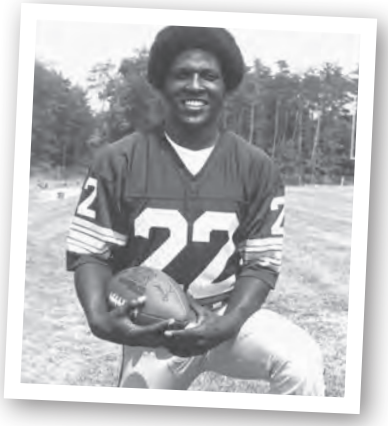

Polley

Crews

Dimry

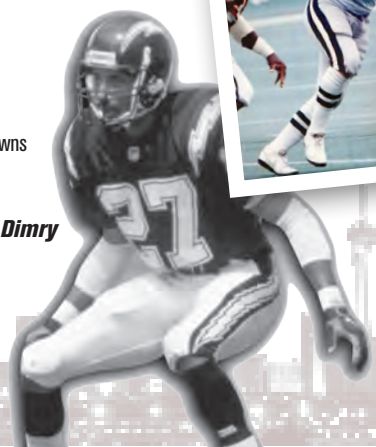

# UNLV

# REBELS IN THE PROS

## CUNNINGHAM HEADS UNLV'S NFL ALUMNI

Still the career passing and punting leader at UNLV, Randall Cunningham left his school as its most accomplished player and went on to become one of the top quarterbacks in NFL history. Before Michael Vick and Donovan McNabb there was Randall. A national figure who broke the racial barrier at his position, Cunningham augmented his cannon arm and booming punting leg by redefining the running ability of a pro quarterback and left as the league's all-time rushing QB with 4,928 yards.

Rising to stardom with the team that drafted him 37th overall in 1985 - Philadelphia - Cunningham went on to play 11 seasons with the Eagles, three with the Vikings, one with the Cowboys and his final two with the Ravens. The four-time Pro Bowl invitee won Most Outstanding Player honors in the 1989 game after leading the NFC to a 34-3 blowout. Joining Johnny Unitas as the only three-time winners of the Bert Bell Award, which goes to the league's top player, Cunningham was also named the NFL Player of the Year in 1998 after leading Minnesota to the league's best record and engineering what was the highest scoring offense in history.

The Las Vegas resident retired, symbolically, as an Eagle, in 2002 but still ranks in the top 50 in league annals in passing yards, TDs and completions.

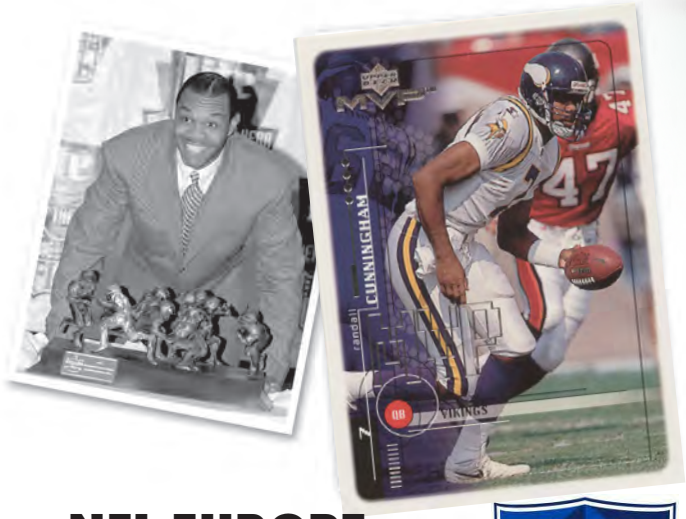

***Although most famous for his time with the Eagles, Randall Cunningham won NFL Player of the Year honors while leading the Vikings.***

## NFL EUROPE (1991-2007)

Jamaal Brimmer – Berlin Thunder
Mark Byers – Fankfurt Galaxy
Larry Croom – Amsterdam Admirals, Hamburg Sea Devils
Todd Floyd – Fankfurt Galaxy
Marguet Miller – Raleigh-Durham Skyhawks (WLAF)
Dusty Pearce – Rhein Fire

***Larry Croom led the Admirals to the 2006 World Bowl.***

## USFL (1983-85)

Glenn Carano – Pittsburgh Maulers
Artis Carhee – Arizona Wranglers
Rodney Goosbury – Washington Federals
Wymon Henderson – Los Angeles Express
John Higgins – Los Angeles Express
Steve Gortz – Denver Gold
Sam Greene – Arizona Wranglers
Darral Hambrick – Boston Breakers
John Higgins – Los Angeles Express
Cleveland Jackson – Arizona Wranglers
Admiral Dewey Larry – Arizona Wranglers
Andrew Lazerus – Oklahoma Outlaws
Michael McDade – Arizona Outlaws
Aaron Mitchell – Los Angeles Express, Arizona Wranglers
Ryan Mullaney – Arizona Wranglers
Dalton Reed – Arizona Wranglers
Jeff Spek – New Jersey Generals
Jimmy Tucker – Los Angeles Express
Reggie Williams – Arizona Wranglers
Renard Young – Tampa Bay Bandits

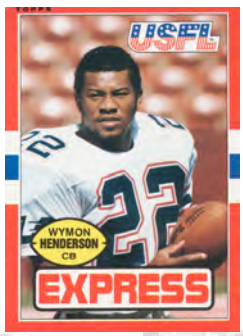

# REBELS

# REBELS IN THE PROS

*A former league MVP and two-time Ironman Award winner, indoor superstar Hunkie Cooper led Arizona to two AFL titles before becoming a coach.*

## AFL

(Current Team in **BOLD CAPS**)
Kofi Banks – San Jose Saber Cats
**Beau Bell – PHILADELPHIA SOUL, LA KISS, Spokane Shock**
B.J. Bell – LA KISS
Anthony Blue – Las Vegas Sting
Chris Bowser – Central Valley Coyotes (AFL2)
Jared Brown – San Jose Saber Cats
Kevin Brown – Green Bay Blizzard (AFL2)
Deriek Charles – Peoria Pirates (AFL2)
Hunkie Cooper – Arizona Rattlers
Joe Critchfield – Boise Burn (AFL2)
Ross Dalton – South Georgia Wildcats, Norfolk Nighthawks (AFL2)
Jon Denton – Las Vegas Gladiators
**Ruschard Dodd-Masters – SPOKANE SHOCK, San Jose SaberCats, Stockton Lightning (AFL2), Tri-Cities Fever (AFL2)**
Andrew Dubiellak – Shreveport Battle Wings (AFL2)
Charles Ealy – Spokane Shock, Tri-Cities Fever (AFL2), Lubbock Renegades (AFL2), Louisville Fire (AFL2)
Greg Gales – Arizona Rattlers
Randy Gatewood – Arizona Rattlers
**Jeremy Geathers – ORLANDO PREDATORS, Spokane Shock, Chicago Rush**
Tim Goins – Orlando Predators
Mike Grant – San Jose Saber Cats
David Hollis – Las Vegas Sting
Alvin Horn – San Antonio Force, Cleveland Thunderbolts
John Hurley – Las Vegas Sting
Carlton Johnson – Albany Firebirds, Anaheim Piranhas, Las Vegas Sting
Rossie Johnson – Iowa Barnstormers
Daniel Jones – Central Valley Coyotes (AFL2)
Nate Kenion – Stockton Lightning (AFL2)
DeJhown Mandley – Bakersfield Blitz (AFL2)
Troy Mason – Dallas Vigilantes, Dallas Desperados, Green Bay Blizzard (AFL2)
Rodney Mazion – Milwaukee Mustangs, Anaheim Piranhas, Las Vegas Sting
Michael McDade – Chicago Bruisers
Leon Moore – Bakersfield Blitz (AFL2)
Joseph Oniwor – Kansas City Brigade (AFL2), Amarillo Dusters (AFL2)
Lorenzo "Chuckie" Reed – San Jose Saber Cats, Oklahoma Wranglers, Portland Forest Dragons, Anaheim Piranhas
Jody Reinoehl – Miami Hooters, Arizona Rattlers
Bobby Stockham – Portland Forest Dragons, Las Vegas Sting
Chameion Sutton – Las Vegas Gladiators
Jason Thomas – Bakersfield Blitz (AFL2)
Peter Tramontanas – Arizona Rattlers
Lenny Ware – Las Vegas Gladiators
Doc Wise – Arizona Rattlers, New Orleans Night

## CFL

(Current Team in **BOLD CAPS**)
Waymon Aldridge – Calgary Stampede, Ottawa Rough Riders
Steve Anderson – Edmonton Eskimos, British Columbia Lions, Calgary Stampeders, Birmingham Barracudas, Las Vegas Posse
Charles Anthony – Baltimore Stallions, Calgary Stampeders, Saskatchewan Roughriders
Johan Asiata – Saskatchewan Roughriders
Beau Bell – British Columbia Lions
Anthony Blue – Las Vegas Posse
Mark Byers – British Columbia Lions
Brett Davis – Calgary Stampeders
Dominique Dorsey – Saskatchewan Roughriders, Toronto Argonauts
Anthony Drawhorn – Montreal Alouettes, Birmingham Barracudas, Ottawa Rough Riders
Damir Dupin – Ottawa Rough Riders, Winnipeg Blue Bombers
Marvin Eastman – Calgary Stampeders
Jeremy Geathers – British Columbia Lions
Sam Greene – B.C. Lions, Saskatchewan Roughriders, Toronto Argonauts
Michael Haverty – Toronto Argonauts
David Hollis – Las Vegas Posse
Keyvan Jenkins – Calgary Stampeders, British Columbia Lions
Carlton Johnson – Shreveport Pirates
Andre Jones – British Columbia Lions, Saskatchewan Roughriders
Admiral Dewey Larry – Ottawa Rough Riders
Terrance Lee – Hamilton Tiger-Cats
Jason Medlock – Calgary Stampeders
**Shaquille Murray-Lawrence – B.C. LIONS**
Don Odegard – Toronto Argonauts, Memphis Mad Dogs, B.C. Lions
Bradley Randle – B.C. Lions
Lorenzo (Chuck) Reed – Shreveport Pirates
Ken Rose – Saskatchewan Roughriders
Jeremi Rudolph – Montreal Alouettes
Jim Sandusky – Edmonton Eskimos
Henry Vereen – British Columbia Lions
Leon Walker – Saskatchewan Roughriders
Mike Walker – Hamilton Tiger-Cats

## UFL (2010-11)

Casey Flair – Las Vegas Locomotives

## XFL (2001)

Todd Floyd – Las Vegas Outlaws
Lonnie Palelei – Las Vegas Outlaws

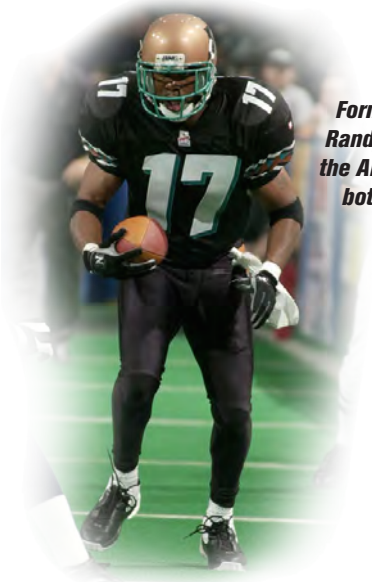

*Former Rebel receiver Randy Gatewood earned the AFL Ironman Award in both 2003 and 2006.*

*Murray-Lawrence*

*Dominique Dorsey was named the CFL's Special Teams Player of the Year in 2008.*

# UNLV FOOTBALL HISTORY

1968 | 1969-72 | 1973-74 | 1975 | 1976 | 1977-78 | 1979-80 | 1981

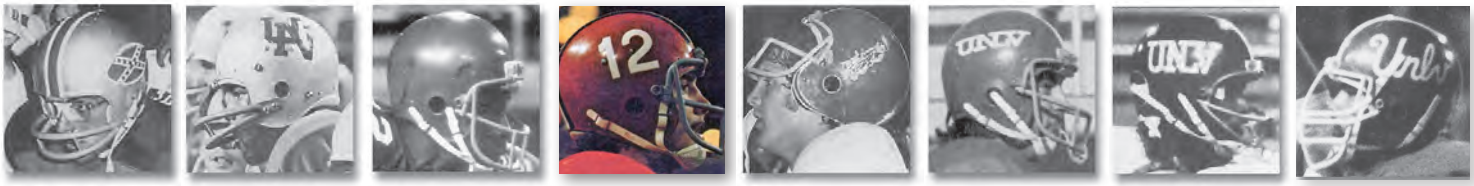

## 1967

**May 12**
Nevada Southern University names Bill Ireland as the school's first head coach.

## 1968

**September 14**
In its first game, Nevada Southern defeats St. Mary's College 27-20 before 8,000 fans at old Cashman Field.

**November 23**
Nevada Southern suffers its first loss. Cal Lutheran hands the Rebels a 17-13 defeat to end the inaugural season with an 8-1 record.

## 1969

**November 22**
The Rebels travel to Nevada, Reno for the first "Big Game." The Wolf Pack beats UNLV 30-28 to claim the first win.

## 1970

**November 26**
UNLV wins the second "Big Game" and the John C. Fremont Cannon in the first year the trophy is offered.

## 1971

**September 25**
The Rebels face their first major college opponent, losing at Utah State, 27-7.

**October 9**
UNLV plays its final home game at Butcher Memorial Field, upsetting Santa Clara, 23-14, with two touchdowns in the final 45 seconds.

**October 23**
UNLV plays its first game at Las Vegas Stadium and falls to Weber State, 30-17.

## 1972

**November 4**
UNLV travels to Miami to face the Hurricanes in the fabled Orange Bowl Stadium. Miami celebrates its homecoming with a 51-7 humbling of the Rebels.

*UNLV's first coach, Bill Ireland*

*The Football Rebels were born in the late '60s.*

## 1973

**September 8**
Ron Meyer begins his inaugural season as UNLV's second head coach.

**September 21**
UNLV records its first win over a major college opponent, thrashing Marshall University, 31-9.

*College football meets Mr. Vegas*

**October 13**
The Rebels defeat Boise State, 24-19, and become ranked in the nation's Div. II top 10 for the first time in school history.

**November 3**
Mike Thomas, UNLV's first football All-American, sets one of his nine school records by running for 314 yards in a 41-15 win over Santa Clara.

**November 17**
Mike Thomas captures the NCAA Div. II rushing title, ending his season with what is still a UNLV school record 1,741 yards.

## 1974

**October 19**
No. 5-ranked UNLV defeats 4th-ranked Boise State, 37-35, in a battle of the undefeated.

**October 23**
UNLV climbs to No. 2 in the AP and UPI small college rankings, the highest a Rebel football team has ever been ranked.

**November 23**
UNLV defeats Idaho State, 31-7, to complete the school's first and only undefeated regular season.

**November 30**
The Rebels defeat Alcorn State, 35-22, in their first-ever NCAA postseason playoff appearance.

*Superstar Mike Thomas*

**December 7**
UNLV makes its first regional TV appearance, playing in the NCAA Div. II semifinals against Delaware in Baton Rouge, La. In the Grantland Rice Bowl, Delaware defeats the Rebels, 49-11, to end UNLV's closest bid for a national championship.

## 1976

**January 10**
Tony Knap is named UNLV's third head football coach.

**November 27**
UNLV travels to Ohio where the Akron Zips defeat the Rebels 27-6 in the NCAA quarterfinals.

**December**
The Rebels finish the year ranked No. 7 in the nation for Div. II.

## 1978

**September 9**
Washington State defeats UNLV, 34-7, in the Rebels' first game at the Div. I level.

**October 21**
UNLV records its first road victory over a major college opponent, defeating Colorado State in Fort Collins, 33-6.

**December 2**
UNLV travels to Yokohama, Japan, to meet Brigham Young in the Yokohama Bowl. The Rebels end their first Div. I season with a 28-24 loss to the Cougars.

# REBELS
# UNLV FOOTBALL HISTORY

1982-86 | 1987-89 | 1990-93 | 1994-98 | 1999-04 | 2005-11 | 2012-14 | 2015-PR

## 1980

**November 1**
The Rebels score a record 72 points in defeating New Mexico 72-7. UNLV also ties school records with 10 touchdowns and nine PATs. Three different running backs rush for more than 100 yards (Morton-146, Jenkins-107, Carhee-102).

## 1981

**October 3**
UNLV appears on ABC's Regional Game of the Week for the first time, losing at Wyoming 45-21.

**October 10**
The Rebels knock off then-No. 8 ranked Brigham Young in Provo, 45-41.

**November 28**
UNLV records its 100th victory in a 27-20 win at Texas-El Paso.

**December 7**
Harvey Hyde is named UNLV's fourth head football coach.

***The Chairman and The Coach: Sinatra & Knap***

## 1982

**October 2**
UNLV plays its first Big West Conference game, losing at Pacific 29-27.

**November 27**
The Rebels close out the 1982 season with their first-ever Big West Conference victory, defeating Cal State Fullerton, 42-23.

## 1984

**November 24**
A 27-13 victory over visiting Fresno State allows UNLV to clinch its first conference championship with a perfect 7-0 record in the PCAA.

***Randall Cunningham's number was retired at halftime vs. SMU.***

**December 1**
The California Bowl-bound Rebels host 10th-ranked Southern Methodist in the final regular- season game of 1984. Randall Cunningham, who has his No. 12 retired at halftime, becomes only the third NCAA quarterback behind Doug Flutie and John Elway to pass for more than 2,500 yards in three consecutive seasons.

**December 15**
The Rebels defeat Toledo 30-13 in their first ever major bowl game at the California Bowl in Fresno, Calif.

## 1985

**September 21**
UNLV's plays its first game against a Big Ten opponent, losing to Wisconsin 26-23.

## 1986

**April 23**
Wayne Nunnely is named UNLV's fifth head football coach.

**September 20**
UNLV defeats Wisconsin 17-7 before a then-Silver Bowl record crowd of 32,207.

## 1987

**November 21**
Ickey Woods continues his drive toward a national rushing title with a school-record third consecutive 200-yard rushing performance against Pacific.

***Ickey Woods shuffled his way to the national rushing title in '87.***

**November 28**
Needing 184 yards, Ickey Woods runs for 186 vs. Northern Illinois on national television to become the first UNLV and Big West player to lead the NCAA Div. I ranks in rushing, ending the season with 1,658 yards.

## 1988

**April 24**
The Cincinnati Bengals make UNLV's Ickey Woods the 31st pick in the NFL draft, the highest a Rebel football player has ever been selected.

**October 1**
UNLV plays before the then-largest crowd in its history, 76,398, at Lincoln, Neb. Tenth-ranked Nebraska defeats the Rebels 48-6.

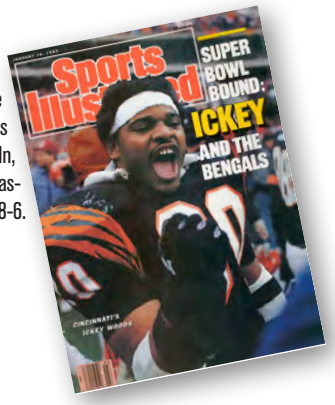

***UNLV vs. Wisconsin: the first-ever sellout at an expanded Sam Boyd Stadium.***

# UNLV FOOTBALL HISTORY

1968-77 | 1982-87 | 1988-95 | 1996-98 | 1999-10 | Present

DIVISION II

## 1989

**September 2**
High-powered Houston comes to town and uses its famous run-and-shoot offense to hand UNLV its worst-ever loss, 69-0.

**December 23**
Jim Strong is named UNLV's sixth head football coach.

## 1992

**September 12**
UNLV begins its 25th season of football.

## 1993

**November 23**
Jeff Horton leaves rival UNR to become UNLV's seventh head football coach.

## 1994

**September 17**
Senior WR Randy Gatewood sets two major NCAA records in the same game with 23 catches for 363 yards vs. Idaho. The Rebels break six other national or conference records on offense in the 48-38 loss to the Vandals.

*Gatewood: Still a NCAA record holder*

**November 19**
The Rebels stun Nevada, Reno, 32-27 to tie for their first Big West championship since 1984 and break a five-game losing streak to the Wolf Pack in the process.

**December 15**
Appearing in its first bowl game in a decade, UNLV crushes favored Central Michigan 52-24 to win the Las Vegas Bowl III championship on ESPN.

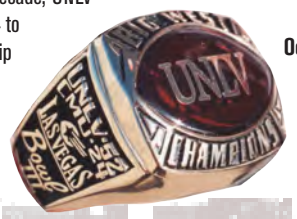

## 1996

**July 1**
UNLV enters the 16-team Western Athletic Conference only to learn it will face the nation's 25th-toughest football schedule.

**August 31**
The Rebels open the season before a school-record 106,212 fans at Tennessee's Neyland Stadium -- the 12th-largest crowd ever for an on-campus facility. The Vols, led by QB Peyton Manning and ranked No. 2 in the polls, are the highest ranked team to ever face UNLV and defeat the Rebels 62-3.

**September 7**
UNLV hosts Air Force in its first WAC game, losing to the Falcons 65-17.

**September 14**
40,091 red-clad fans, at the time the most ever to watch a team sporting event in the state, jam Sam Boyd Stadium and its temporary end-zone seating to watch the Badgers defeat the Rebels 52-17.

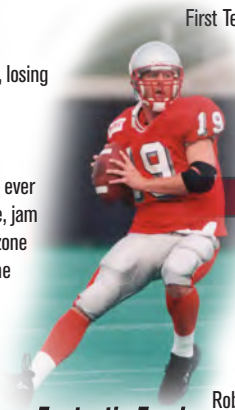

*Denton: Fantastic Frosh*

**November 16**
UNLV earns its first WAC victory with a stunning upset of visiting SDSU, 44-42. QB Jon Denton continues his assault on the NCAA record books by passing for a national freshman-best 503 yards.

**November 23**
Although the Rebels fall just short, 31-28, at San Jose State, Jon Denton finishes his amazing rookie year owning 10 NCAA freshman offensive records and 10 other school marks, including most TD passes (25) and most yards (3,591) in a season.

## 1997

**October 4**
The Rebels meet traditional power USC for the first time in football and lead in the fourth quarter before succumbing in front of 48,404 at the storied Coliseum 35-21. QB Jon Denton reaches 5,000 career passing yards in his 17th game (the second-fastest to reach the mark in Div. I-A history).

**October 18**
UNLV plays in its first overtime game, falling 20-17 at San Diego State.

## 1998

**November 21**
Senior Joe Kristosik is a bright spot during the school's first-ever winless season. The Las Vegas native finishes the year leading the nation in punting with a 46.2-yard average and soon is voted the Rebels' first consensus First Team All-American.

**December 3**
UNLV makes national news with the hiring of John Robinson as the school's eighth head football coach.

## 1999

**July 1**
UNLV officially joins the new, eight-team, Mountain West Conference.

**September 2**
UNLV opens the Robinson Era with a 26-3 Thursday night victory at North Texas, which breaks a school-record 16-game losing streak and 26-game road-losing skein.

*Robinson's dream in the desert began with the 1999 season.*

**September 25**
The school plays its first MW game and is drubbed by visiting Utah 52-14.

**October 9**
UNLV earns its first MW victory by upsetting heavily favored Wyoming 35-32.

## 2000

**June 28**
UNLV football boasts two preseason All-Americans for the first time in school history as punter Ray Cheetany (first team) and CB Kevin Thomas (second) are tabbled by Athlon.

**September 16**
Led by a school-record 31 points in the second quarter alone, UNLV breaks a school-worst 12-game home losing streak, 38-0 over North Texas, for the program's first shutout in 17 years and first at SBS since 1978.

# REBELS

# UNLV FOOTBALL HISTORY

1968-73 | 1974 | 1977-82 | 1975-76 | 1983-96 | 1997-2005 | 2006-PR

**September 30**
ABC-TV comes to town for the first time in history to broadcast the Rebels' shocking 34-13 win over Air Force, which also marked the first UNLV home victory vs. a MW opponent.

**October 7**
UNLV snaps a five-game series losing skid by blasting UNR 38-7 in front of the biggest crowd ever to see the Battle for the Cannon waged in Las Vegas.

**October 28**
The first-ever Rebels vs. Rebels football game sees UNLV push host Ole Miss into overtime before the SEC power pulls out a 43-40 heart-stopper. Jeremi Rudolph's 17-yard scoring run on the last play of regulation caps off a 99-yard TD march and goes down as one of the most exciting highlights in school history.

**December 2**
Three different Rebels break the 100-yard rushing mark in the same game for the second time in school history as UNLV holds off host Hawaii, 34-32, to secure a Las Vegas Bowl bid and its first winning season since 1994. Tailback Jeremi Rudolph becomes the first Rebel back to rush for 1,000 yards since Ickey Woods in 1987.

**December 21**
UNLV improves to 3-0 in bowl games and becomes the only school in Div. I-A with a perfect record with at least three games played by stunning Arkansas 31-14 before an ESPN2 audience and a bowl-record 29,113 fans. The Rebels finish with the most wins (eight) since 1984. QB Jason Thomas earns MVP honors and John Robinson moves to 8-1 all-time in bowl games, making him the winningest coach in NCAA postseason history (.889).

## 2001

**August 11**
UNLV receives 12 points to appear in the Associated Press preseason poll for the first time ever at No. 37. The Rebels later are ranked by Sports Illustrated for the first time at No. 25 while Football Digest slots the team at 24. Quarterback Jason Thomas also joins the preseason lists, showing up as a top 20 candidate for the Heisman Trophy according to Lindy's (10th), Phil Steele's (7th) and CBS Sportsline (18).

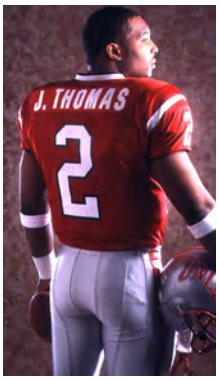


**August 30**
Playing its earliest game in history, the Rebels' immediate rematch with Arkansas unfolds on a humid Thursday night in Little Rock before a national ESPN audience. UNLV dominates the game, holding the Razorbacks to a school-record 114 yards of offense. However, a late fumble allows the Hogs to score a shocking last-minute game-winning touchdown in a 14-10 final.

**September 7**
The highest ranked team to come to Sam Boyd since 1994, No. 16 Northwestern breaks UNLV's six-game home winning streak on ESPN, 37-28, in the first Friday game for the Rebels since 1979.

**September 14**
What was supposed to be UNLV's second consecutive Friday date on ESPN is canceled following the national tragedies of September 11. The game, vs. Colorado State, is postponed until October 20 and the Rebels instead have an unwanted bye week along with all FBS schools.

**September 29**
The second-biggest crowd to ever watch the Rebels play at Sam Boyd (32,601) braves 100-degree temperatures to see UNLV fail in its best attempt yet to defeat a ranked team at home as No. 20 BYU rallies late to win 35-31 on ABC-TV.

**November 17**
The Rebels stun Air Force 34-10 before 31,074 at Falcon Stadium and an ESPN+Plus audience, which marks the first time in school history that every game is televised in a season.

## 2002

**April 21**
UNLV breaks a 27-year-old school record by having four players selected as part of the NFL Draft, including second-rounder Anton Palepoi going higher than any Rebel since Ickey Woods in 1988.

**August 31**
The Rebels open the season on ESPN2 by welcoming No. 25 Wisconsin before what was the largest crowd in Nevada history for a team sporting event (42,075). The Badgers lead 27-7 with 7:41 remaining in the fourth quarter when the power (and the lights and national TV broadcast) goes out. The head coaches -- meeting on the darkened field -- agree to call the game over and make the score final as the famous UW band entertains the rowdy crowd.

**September 14**
UNLV travels to Oregon State to play in the first regular-season college football game to be broadcast by cable's Superstation TBS in longer than a decade. The Beavers dominate and pick up their first win over the Rebels in five all-time meetings, 47-17.

**October 5**
UNLV downs rival UNR to hand head coach John Robinson his 200th career victory, which includes a successful stint with the NFL.

**October 19**
Powered by two fourth-quarter defensive touchdowns, UNLV shocks BYU 24-3 to hand Cougar head coach Gary Crowton his first-ever loss at Edwards Stadium.

**November 2**
Quarterback Jason Thomas' school-record three first-quarter rushing touchdowns help UNLV win its first overtime game in five tries with a wild 49-48 final over Wyoming.

**November 16**
Despite losing to Air Force 49-32, UNLV shatters all seasonal home attendance records, including averaging 27,582 fans in six games at Sam Boyd.

**November 30**
Reserve Kurt Nantkes leads the Rebels to a 36-33 upset victory over MW champion and No. 13 Colorado State in Fort Collins. Nantkes hits TE DeJhown Mandley with the game-winning 29-yard TD pass with under a minute left and Larry Croom rushes for 222 yards to help UNLV mark only its second-ever win over a ranked team and first since 1981.

**December 10**
Sophomore strong safety Jamaal Brimmer is the unanimous Mountain West Defensive Player of the Year after the Las Vegas native leads the league with 17 tackles for loss.

***Robinson earned his 200th career coaching victory while leading the Rebels.***

# UNLV FOOTBALL HISTORY

1969

1970

1973

1976

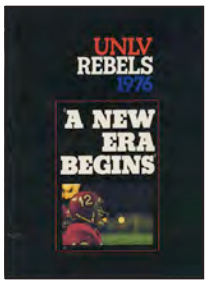


1979

1983

1985

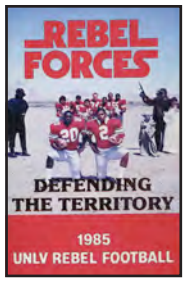


## 2003

**August 29**
Avenging a blowout loss at Toledo one year previous, UNLV opens the season on a special Friday ESPN game and uses two late touchdowns to cap off a 28-18 win over the Rockets in the Rebels' third consecutive opener on national TV.

**September 13**
UNLV goes to Madison, Wis., and upsets the 14th-ranked Badgers 23-5 in front of the largest crowd to ever see the Rebels win a game (78,043) as the home team goes without an offensive touchdown for the first time since 1995. The win is the program's second straight over a ranked opponent.

*Brimmer*

**September 16**
FS Jamaal Brimmer is named FWAA National Defensive Player of the Week following perhaps the most dominating performance in school history vs. the Badgers: a 55-yard fumble return for a TD, 11 tackles, 2 quarterback sacks, a forced fumble and his first two career interceptions.

**October 4**
Downing rival UNR for the fourth straight season, the Rebels move to 4-1 overall to finish their best non-conference record in school history. The following day, UNLV rises to a best-ever 30th in the USA TODAY/ESPN coaches poll (35th AP).

**November 4**
Jamaal Brimmer is announced as one of a dozen semifinalists for the Jim Thorpe Award, which is annually awarded to the nation's top defensive back.

**December 12**
Jamaal Brimmer is named First Team All-America by College Football News. Brimmer is also the consensus MW Defensive Player of the Year for the second consecutive season.

## 2004

**January 10**
John Robinson serves as head coach of the 79th Annual East-West Shrine Game in San Francisco. Two Rebel players also take part, including RB Larry Croom, who rushes for 63 yards and two TDs on just nine carries.

**January 17**
RB Larry Croom sets a school record by playing in his third postseason all-star game (Blue-Gray, East-West & Hula) and scores at least one TD in each.

**September 5**
Playing on a Sunday for the first time ever, UNLV opens the season on national television for a program-record fourth straight year by taking on No. 14 Tennessee before the biggest crowd in school history (108,625). UNLV, which wears its red jerseys on the road for the first time, scores first but falls 42-17 despite Dominique Dorsey's 121 yards on 18 carries to go with 78 kickoff return yards.

**September 11**
Robinson's Rebels return to the scene of their biggest win and play ranked teams in consecutive weeks for the first time ever in front of 82,071 at Camp Randall Stadium. No. 21 Wisconsin blocks a field-goal attempt that would have given the Rebels a halftime lead and returns it for a stunning score. The Badgers eventually post their first offensive TD vs. UNLV in a span of 10 quarters en route to an 18-3 victory.

**October 2**
Spoiling the return of UNR coach Chris Ault to the series, UNLV keeps the Fremont Cannon for a school-record fifth straight year by routing the Pack 48-13 before the second biggest crowd (27,596) to watch the rivalry game in Las Vegas. The Rebels, who go 8-8 in the red zone, score their most points in regulation under John Robinson.

**October 8**
Playing on ESPN2, UNLV's defense forces five turnovers en route to beating BYU in Provo for the second consecutive time. The Rebels improve to 5-1-1 in games played on Friday.

**November 6**
Playing overtime for the third time in the last seven meetings with Wyoming, UNLV falls to the Pokes for the first time in six years in a wild, three-OT shootout, 53-45, which goes down as the highest-scoring MW game in history. The Rebels play past a first OT for the first time and score four more points in these extra periods (14) than the previous six such games combined (10). The Rebels' 22 penalties are just two short of the NCAA record.

**November 20**
The John Robinson Era closes after the legendary coach walks off the sidelines at the end of 27 pro and college seasons. Despite the 21-3 loss to San Diego State, he leaves as the school's second-winningest coach with 26 wins in six years. LB Adam Seward's 13 tackles give him a school- and MW-record 435 in his career. Earvin Johnson catches a pass in his Rebel-record 41st straight game as he moves past Damon Williams as the program's all-time leader in receiving yards (2,604). Dominique Dorsey wins the MW rushing title with 1,261 yards.

**December 6**
Mike Sanford is hired away from MW champion Utah to become the ninth head coach in UNLV history.

**December 7**
Senior DB Jamaal Brimmer becomes UNLV's fourth two-time All-American in history and first since 1984 when he is honored by The Sporting News (2nd Team) and AP (3rd Team). He goes on to become the third Rebel ever to play in the Senior Bowl as UNLV places at least one player in five postseason all-star games.

## 2005

**September 5**
Playing on a Monday for the first time ever, UNLV opens on national television for a school-record fifth straight year by traveling to New Mexico for an ESPN2 Labor Day special. Mike Sanford becomes the first head coach in college history to successfully challenge an officials' call using the new replay system and the move helps the Rebels nearly rally to victory in a 24-22 heartbreaker.

**September 10**
Sanford earns his first win as a head coach when kicker Sergio Aguayo boots a 41-yarder against Idaho for the first game-winning field goal for UNLV since 1992.

**September 14**
Senior DE and Las Vegas native Leon Moore becomes the third Rebel gridder in four years to be named a community service All-American when he earns one of only 11 spots on the prestigious AFCA Good Works Team.

**October 8**
Sergio Aguayo kicks two 52-yard field goals in the fourth quarter, including one with 13 seconds remaining, to give UNLV a 13-10 win over SDSU.

# REBELS

# UNLV FOOTBALL HISTORY

1988

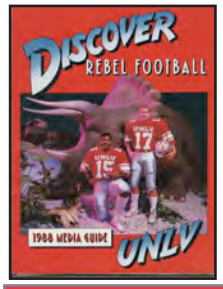


1989

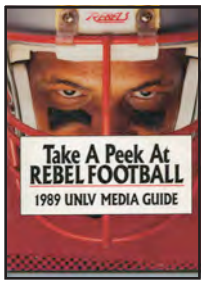


1992

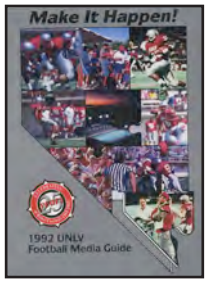


1993

1995

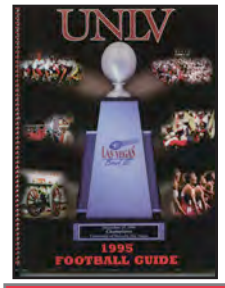


1996

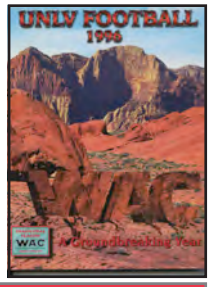


## 2006

**December 5**
WR Ryan Wolfe is named MW Freshman of the Year after a record-setting rookie campaign. He is the first freshman to lead the league in receiving yards (911) and shatters multiple school and conference marks. Wolfe later becomes the first Rebel to be named to the Football Writers Freshman All-America Team.

## 2007

**September 22**
UNLV shuts out a conference opponent for only the second time in history while also breaking an 11-year losing skid in league openers. Powered by Frank "The Tank" Summers' 190 rushing yards, the 27-0 victory was the first over Utah since 1979.

**October 13**
UNLV hosts its school-record third sellout of the season and the biggest-ever crowd to see it play a conference opponent at home when 38,026 watch BYU win 24-14. UNLV would break multiple attendance records on the year, including playing in front of an average crowd of 29,281.

**December 4**
LB Beau Bell is named MW Defensive Player of the Year after leading the league with 126 tackles and five forced fumbles to go along with four interceptions. He would become the fourth Rebel ever invited to play in the Senior Bowl and be the first pick of the Cleveland Browns (fourth round) in the NFL Draft.

## REMEMBERING "THE WONDER OF WACO"

Did it really happen? Did 1999's most memorable play in college football really take place on a muggy Sept. 11 night in Waco, Texas? Did UNLV really pull off something never before done to start 2-0 on the road for the first time in 25 years? Yes. Yes. And, surprisingly – no make that inexplicably, yes.

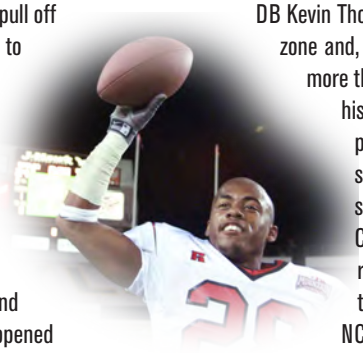

UNLV made history by becoming the first team to win a college football game on the last play while trailing and without the ball. And it all happened because of one team's intention to run up the score and another team's refusal to allow it.

Host Baylor was leading the Rebels 24-21 with eight seconds left when it ran a rushing play to attempt to score again instead of simply downing the ball to end the game. After Bears running back Darrell Bush was stood up at the one-yard line by the Rebel defense, LB Tyler Brickell managed to force a fumble.

DB Kevin Thomas picked up the ball in the end zone and, with no time on the clock, raced more than the length of the field to score his team's winning points as UNLV prevailed 27-24. The shocking video showed up on everyone's highlight show while UNLV announcer Tony Cordasco's now-famous radio call repeatedly played across the nation. It was only the third time in NCAA FBS history that a fumble had been returned 100 yards (interestingly, the second time came against UNLV at Rice just four games previous in 1998.)

In 2007, the play ranked 85th in ESPN.com's Top 100 Defining Plays in College Football History.

*Tyler Brickell (No. 48) stripped Baylor RB Darrell Bush just outside the end zone.*

*Kevin Thomas (No. 28) picked up the fumble and sprinted 100 yards the opposite way.*

## 2008

**January 8**
OL Matt Murphy becomes UNLV's second player in as many years named to the Football Writers Freshman All-America Team.

**January 12**
UNLV football sends four representatives to the Hula Bowl all-star game: coaches Mike Sanford, Todd Berry and Vic Shealy and PK Sergio Aguayo.

**September 13**
In the first-ever meeting between the programs from neighboring states, UNLV travels to Tempe and stuns No. 13 Arizona State 23-20 when Malo Taumua blocks a Sun Devils' field-goal attempt in overtime. It marks the second-highest ranked win in program history and its first OT victory since 2004.

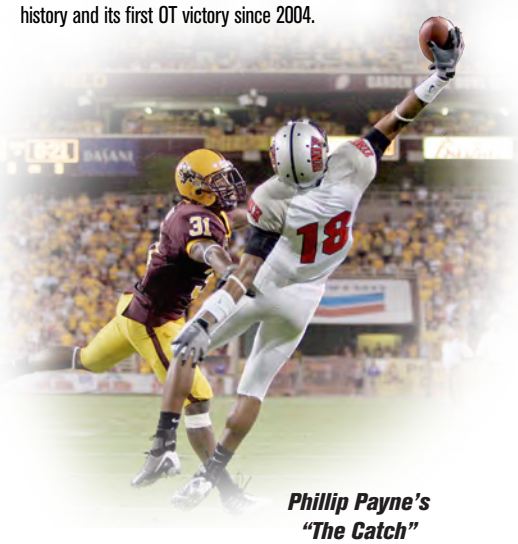

*Phillip Payne's "The Catch"*

**September 20**
UNLV becomes the eighth school in history to earn back-to-back overtime victories with a 34-31 home thriller over Iowa State. Omar Clayton hits freshman sensation Phillip Payne in the end zone during UNLV's first offensive play in the extra period to give the Rebs their first win in five career meetings with the Cyclones.

**October 10**
Casey Flair passes Damon Williams for first place on the UNLV career receptions list with a catch at BYU. Flair, who would become the first four-year player in school history to record at least one catch in every game of his career (47), would see his reception record stand for only weeks before teammate Ryan Wolfe takes over the top spot.

# UNLV FOOTBALL HISTORY

1999

2000

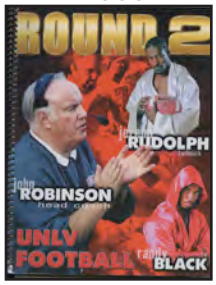


2003

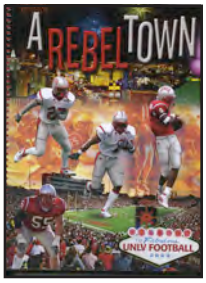


2006

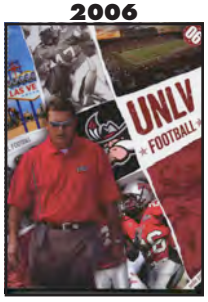


2008

2012

**November 22**
Despite a loss at SDSU that keeps the Rebels from going bowling, UNLV ties with Ohio State for the national lead in red-zone scoring at 95 percent, including earning points in its first 25 trips of the season inside the 20-yard line. Ryan Wolfe becomes UNLV's career leader in receptions and receiving yards.

**November 25**
Former Rebel RB Dominique Dorsey is named the CFL Special Teams Player of the Year while starring for the Toronto Argonauts.

## 2009

**April 26**
Frank "The Tank" Summers is a fifth-round pick by the defending Super Bowl Champion Pittsburgh Steelers, making him the first Rebel running back to be selected in the NFL Draft since Ickey Woods 21 years earlier.

**April 30**
Former Rebel field leader and AD John Robinson becomes the first UNLV player or head coach to be voted into the College Football Hall of Fame.

**October 24**
With 11 catches in a win at New Mexico, Ryan Wolfe passes San Diego State's J.R. Tolver in becoming the MW's all-time leader in pass receptions. He eventually rises as high as 12th on the NCAA's all-time list with a final tally of 283 en route to becoming the program's third-ever three-time first team all-conference honoree.

**December 23**
Just two days before Christmas, newly hired athletics director Jim Livengood introduces Bobby Hauck as UNLV's 10th head coach in history. Hauck moves to the FBS after a record-setting seven-season run at the University of Montana and assembles an entirely new coaching staff.

## 2010

**April 24**
Rebel center Joe Hawley goes higher in the NFL Draft than any offensive lineman in UNLV history when he is selected by the Atlanta Falcons in the fourth round.

**September 5**
The Bobby Hauck Era opens with the Rebels meeting No. 12 Wisconsin in front of a throng of 31,107, which marked the 12th-largest home crowd in UNLV history. The No. 12 Badgers, who would go on to play in the Rose Bowl, score 24 unanswered third-quarter points to win 41-21.

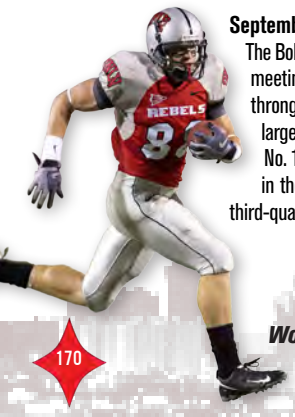


*Wolfe Man*

**September 25**
Hauck's first UNLV win is a 45-10 blistering of New Mexico. The 35-point margin of victory is the biggest in Rebel history vs. a conference opponent.

**October 9**
UNLV plays a Big East Conference team for the first time, traveling to Morgantown to take on West Virginia.

**December 4**
UNLV's game at Hawaii ends the longest season in school history (13 regular-season games). The Warriors are the eighth team who spent time in the at least one of the two major polls to take on the Rebels in 2011. In fact, UNLV faces the nation's 19th-toughest schedule according to the Sagarin Ratings Index, which is the third-highest ever for a Non-AQ team.

## 2011

**September 1**
UNLV opens ESPN's season of coverage in Prime Time, traveling to play No. 11/10 Wisconsin as part of a special Thursday night matchup that was also shown in 3-D.

**October 29**
Las Vegan Phillip Payne breaks UNLV's career touchdown reception record with two scores in a 38-35 win over CSU. Payne's 25th career TD came on a 31-yard catch and score and move him past Henry Bailey, whose record had stood for 17 years.

**November 5**
The Rebels renew a long-dormant series, hosting Boise State for the first time since The Bicentennial. The fifth-ranked Broncos become the second-highest ranked team to play in Las Vegas and quarterback Kellen Moore sets the NCAA record for career victories with his 46th win.

## 2012

**August 30**
Kicking off a season that features 13 consecutive games without a bye, UNLV takes on Minnesota for the first time and goes three overtimes before falling to the Gophers. Quarterback Nick Sherry becomes the third freshman quarterback to start an opener in school history.

## 2013

**September 14**
Trailing by three touchdowns, the Rebels tie for the biggest comeback in school history in downing Central Michigan 31-21 and kick off the program's first four-game regular-season winning streak since 1984.

**October 19**
Tim Cornett's 49 yards at Fresno State move him past all-time Rebel rushing leader Mike Thomas, who finished with 3,149 yards in 1973-74. Cornett would go on to finish his career with 3,733, which ranks second in Mountain West history.

**October 26**
UNLV snaps an eight-year losing streak to UNR with a 27-22 victory that marks only the second time in history that the Rebels go into Reno and gain possession of the Fremont Cannon.

**November 21**
In what is by far the coldest game in UNLV history, Tim Cornett rumbles for a career-high 220 yards and four touchdowns to lead the Rebels to a 41-21 win at Air Force. Temperatures are in single digits but the wind chill dips well below zero.

**November 30**
Senior QB Caleb Herring throws for a school-record-tyjng five TDs and runs for another to pace UNLV's dominating 45-19 win over San Diego State. WR Devante Davis hauls in a record-tying four scores to shatter the UNLV season mark with 14 TDs through the air as the Rebels win five MW games for the first time.

## 2014

**January 1**
Playing on New Year's Day for the first time, UNLV makes its first bowl appearance since 2000 in the Heart of Dallas Bowl at the historic Cotton Bowl. Despite a loss to North Texas, Caleb Herring breaks multiple season and career passing records, including completion percentage and lowest career interception percentage, while kicker Nolan Kohorst finishes as the program's all-time leading scorer with 247 points.

**December 2**
Wide receiver Devonte Boyd, who led the nation in receiving yards by a freshman during the regular season, is named Mountain West Freshman of the Year. A product of Henderson's Basic High School, Boyd broke the UNLV record for both catches (65) and yards (980) by a freshman. He would go on to be one of just two WRs named to the Football Writers Association of America Freshman All-America Team.

**December 11**
Tony Sanchez, who built a national championship program at Las Vegas' Bishop Gorman High School, is announced as the 11th head coach in UNLV football history.

# REBELS

# REBEL AWARD WINNERS

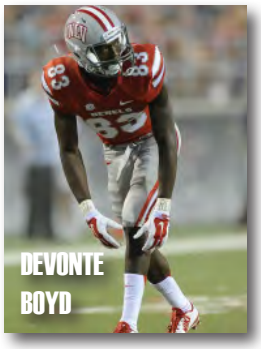


### 2014 MW FRESHMAN OF THE YEAR

Devonte Boyd went for 102 yards on six catches at Arizona in his first collegiate game -- and never looked back. He would go on to lead the nation in receiving yards during the regular season and his 65 catches and 980 yards shattered UNLV's freshman single-season marks. Also, his three 100-yard efforts tied the Rebel mark for rookie ball-catchers. He later became the third Rebel named to the FWAA Freshman All-America Team.

### 2007 MW DEFENSIVE PLAYER OF THE YEAR

Beau Bell was a dominant force on his side of the ball in 2007, leading the league with 126 total tackles and five forced fumbles to go with 9.5 TFL and 3 sacks. He also led the team with four interceptions, including one at Wyoming that he returned for his first career TD. Bell became the first player in MW history to be named defensive player of the week three times in one season and left UNLV ranked second in all-time tackles with 320. The fourth Rebel ever to be invited to play in the Senior Bowl, Bell had eight double-digit tackle games as a senior and went on to become the top draft pick of the Cleveland Browns.

### 2006 MW FRESHMAN OF THE YEAR

Ryan Wolfe's first game as a collegian saw him catch six balls for 160 yards, including a 71-yard touchdown sprint. The rookie later proved it was no fluke when he hauled in nine receptions for a MW-freshman-record-tying 176 yards vs. New Mexico. He also posted 108 yards vs. Air Force to close the campaign. Named First Team Freshman All-America by the Football Writers Assoc. of America, Wolfe was UNLV's first first team all-conference receiver since 1997 after becoming the first freshman to ever lead the conference in receiving yards (911), which ranked 26th nationally.

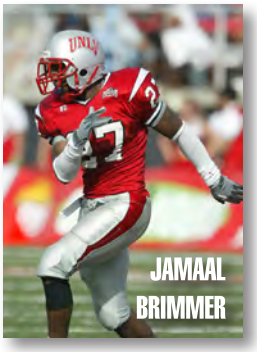


### 2002 & 2003 MW DEFENSIVE PLAYER OF THE YEAR

Hometown hero Jamaal Brimmer exploded onto the scene as a sophomore in 2002, including leading the MW with 17 tackles for loss and a squad-leading 5.5 QB sacks. Hence, he was the pick of both the coaches and media for league MVP honors in. One year later, his stats only improved as he led the league with six interceptions and four forced fumbles, which led to two key defensive scores. His eye-popping day in leading his team to an upset of Wisconsin got him national defensive player of the week honors and helped him become a semifinalist for the Thorpe Award and repeat as the consensus defensive MVP of his conference, despite being snubbed by MW coaches.

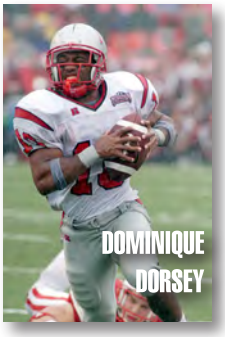


### 2001 MW FRESHMAN OF THE YEAR

'Nique the Streak burst on to the scene with a scintillating 87-yard kickoff return vs. Northwestern in his first career attempt. Nine returns later he had broken the school record for season average at 36.4. Despite injuries, he displayed similar bursts at tailback and led the team with a 6.6-yard average, including TD runs of 56 and 40 yards. Against UNR, he set a league rookie record by gaining 180 yards on just 18 carries.

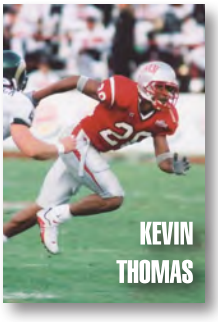


### 2001 MW DEFENSIVE PLAYER OF THE YEAR

The school's first Division I All-American on his side of the ball, cornerback Thomas wrapped up perhaps the finest defensive career in Rebel history by breaking the school and MW single-season record for interceptions with seven, leading the nation in both interception return yardage and defensive scoring after taking three balls back for touchdowns while also pacing the league in passes defended with 17.

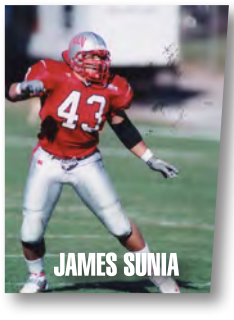


### 1998 WAC FRESHMAN OF THE YEAR (PACIFIC DIVISION)

A true Hawaiian warrior, Sunia became the first freshman in school history voted team captain and went on to start all 11 games at MLB. Named First Team Freshman All-America by Football News after leading his team with 115 total tackles, Sunia would gain 119 takedowns a year later but spend his final two seasons suffering from various injuries that would keep him from breaking UNLV's career tackle record.

### 1996 WAC FRESHMAN OF THE YEAR (MOUNTAIN DIVISION)

Turning in arguably the best season by a freshman QB in FBS history, Denton shattered 10 NCAA freshman records and 10 other school marks for a team that won only one game. His nine 200-yard passing games included a school-record 503-yard performance vs. SDSU while his 3,591 yards and 25 TDs passing were NCAA single-season records for a frosh. On pace to shatter every conceivable UNLV passing record, the DENTON-ATOR would play only one more season before transferring to Eastern Kentucky.

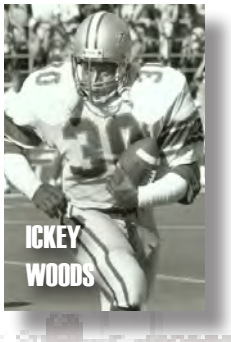


### 1987 PCAA OFFENSIVE PLAYER OF THE YEAR

Saving the best for last, Elbert "Ickey" Woods gained only 267 yards his first three seasons. As a senior he proceeded to lead the nation in rushing with 1,658 yards on 259 carries (6.4 YPC) and put in 10 touchdowns. He tied a school record with seven consecutive 100-yard games, including an incredible three straight over 200.

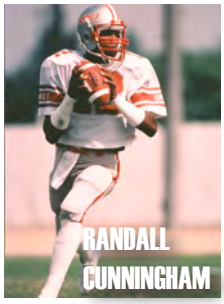


### 1983 & 1984 PCAA OFFENSIVE PLAYER OF THE YEAR

The first two-time league MVP for the Rebels, Randall Cunningham was an All-American punter and future NFL star at quarterback. The school's career passing leader threw for 2,545 yards, 18 TDs and only 8 INTs in 1983 and followed that up with 2,628 yards, 24 TDs and 10 INTs in a senior campaign that saw his team finish 11-2, including winning the PCAA title and California Bowl. The next spring, he would be drafted by the Philadelphia Eagles with the 37th pick and go on to a sterling 15-year pro career.

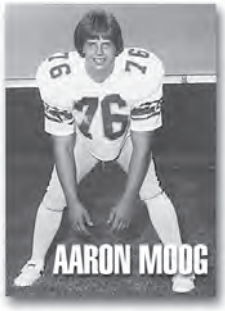


### 1984 PCAA CO-DEFENSIVE PLAYER OF THE YEAR

The complete package along the line with superb speed, agility and aggressiveness, Moog led one of UNLV's best-ever defenses by totaling 63 tackles, including six for loss, six sacks and three pass breakups. The Rebels flirted with the national rankings by winning their first league title and bowl championship en route to an 11-2 overall mark.

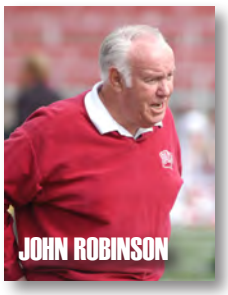


### 2000 MWC CO-COACH OF THE YEAR

Just a year after taking over a program that posted its first-ever winless season, Robinson led the Rebels to their most wins since 1984 (8-5) and victory over Arkansas in the Las Vegas Bowl. Despite the amazing turnaround, Robinson shared his award with MW champion Colorado State leader Sonny Lubick.

### 1994 BIG WEST CO-COACH OF THE YEAR

Under a first-year head coach, the Rebels rebounded from a 3-8 record to shock the league and earned a three-way tie for the Big West championship with a 5-1 record. Winning the tiebreaker, UNLV earned the Las Vegas Bowl bid and crushed Central Michigan 52-24. Horton shared his award with Pacific head man Chuck Shelton.

### 1984 PCAA COACH OF THE YEAR

The most successful Rebel squad since moving to division one, Hyde's 1984 Rebels were 11-2 overall and 7-0 in the Pacific Coast Athletic Association. The season, which culminated with a 30-13 victory over Toledo in the California Bowl, also produced the school's first league coach of the year award.

# UNLV

# REBEL ALL-AMERICANS

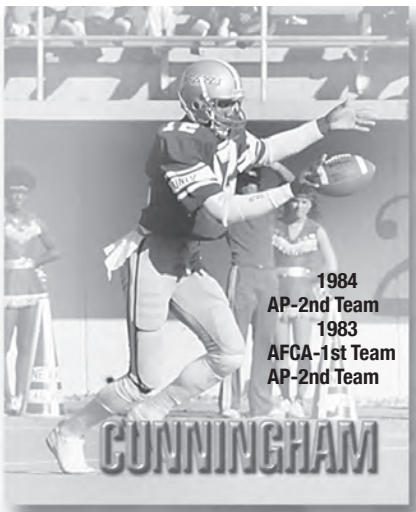


## RANDALL CUNNINGHAM

### Punter/Quarterback

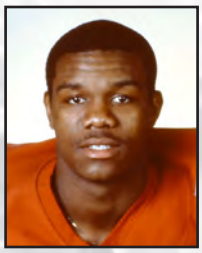

Although he is now known for being the NFL's all-time leading rushing quarterback, Santa Barbara, Calif., native Randall Cunningham (1981-84) won his national collegiate honors at his other position – punter. Still the Rebels' leader for punting average in a game (58.0), season (47.5) and career (45.6), Cunningham would own the second-best career punting average in college football history if he had punted just eight more times during his three years on the field. Touted as a Heisman Trophy candidate for his lethal combination of talent throwing, running and punting the ball, Cunningham was named first team All-America in 1983 (as well as honorable mention QB by AP) and second team in 1984, making him UNLV's first two-time All-American since the school moved to Division I in 1977. He would go on to be the 37th pick in the 1985 NFL Draft by the Philadelphia Eagles and was named the 1998 NFL Player of the Year as a Minnesota Viking QB.

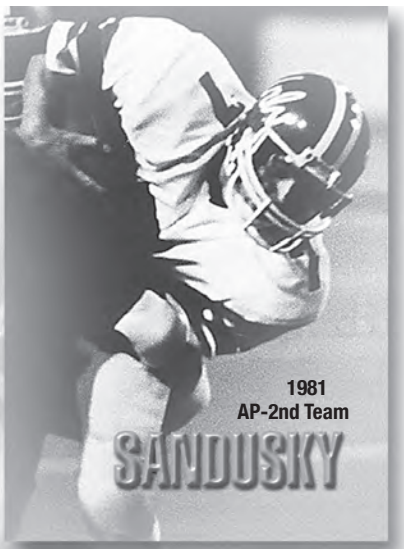


## JOE INGERSOLL

### Defensive Lineman

One of only four repeat All-Americans in UNLV history, Joe Ingersoll (1973-75) also was the first defensive player from the Rebels so honored. The Salt Lake City native played his freshman year at Utah before transferring to the desert and performing as a dominant defensive lineman for three years. As a junior, "Big Joe" led the undefeated 1974 UNLV team in tackles with 105, including four sacks, and was tabbed an AP Div. II Second Team All-American. As a senior, the terrific tackle earned first team honors from the AFCA and would go on to become a seventh round choice by the Miami Dolphins in the 1976 NFL Draft. In 1987, Ingersoll was a member of the inaugural UNLV Athletics Hall of Fame.

## JIM SANDUSKY

### Wide Receiver

Although his UNLV career was brief, San Diego native Jim Sandusky (1981) turned in the greatest receiving year in school history during his one year on campus.

Catching balls from the arm of QB Sam King as part of head coach Tony Knap's free-wheeling offense, Sandusky hauled in 68 passes (17 more than any previous Rebel) for 1,346 yards, which is still a school record. Despite playing in only 12 games, Sandusky remains tied for second at the school with eight career 100-yard receiving games. Such output would earn him Second Team All-America honors. However, with Knap retiring, Sandusky would transfer to San Diego State and go on to a distinguished career in the NFL and Canadian Football League.

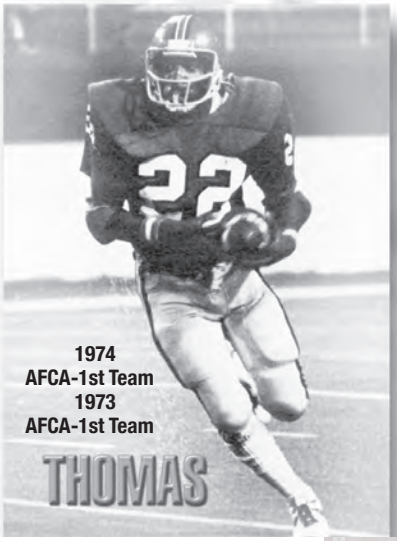

## MIKE THOMAS

### Running Back

The bluest of Blue Chip recruits out of Greenville, Texas, Mike Thomas 1973-74, signed on with the University of Oklahoma but soon left Norman to ride his way West and right into the Rebel – and national – record books. His two seasons in Las Vegas were nothing less than stunning. As a junior in 1973, he scored a school-record 20 touchdowns and led the nation in rushing yards with 1,741, which was just 35 short of the then-NCAA single-season record. A year later, Thomas added 1,408 yards and 17 rushing scores to lead the Rebels to their only undefeated regular season and a Div. II ranking as high as No. 2 before losing in a national semifinal game. His still-UNLV-best career totals were 3,149 yards and 37 TDs born from a 6.6-yards-per-carry average. Both seasons resulted in AFCA First Team All-America nods for UNLV's first true football star to make him the only two-time first-teamer in Rebel history. Thomas would go on to complete a fine NFL career with the Washington Redskins and San Diego Chargers.

# REBELS

# REBEL ALL-AMERICANS

## JAMAAL BRIMMER Safety

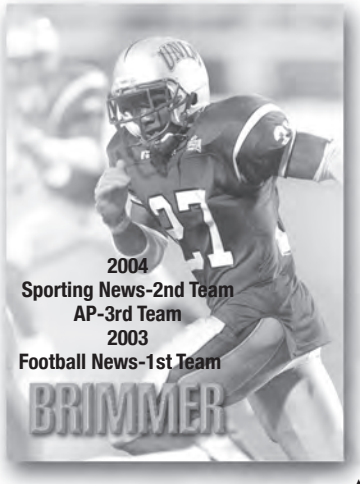

The first non-senior to earn All-America at UNLV since Randall Cunningham in 1983, Jamaal Brimmer (2001-04) also became the first non-punting first team honoree for the Rebels since 1975. The hometown hero introduced himself to the nation early in the season with the greatest single defensive performance in school in leading his team to a major upset at Wisconsin on national TV. Brimmer's phenomenal day, which included 11 tackles, two interceptions, one fumble return for a TD and two quarterback sacks, earned him the Bronko Nagurski National Defensive Player of the Week honors. The free safety, who would be voted the school's first two-time consensus league MVP in his career, led the MW with six interceptions and four forced fumbles to go with three sacks and four fumble recoveries in 2003. The first UNLV semifinalist for the Jim Thorpe Award became the school's first two-time All-American since Cunningham with nods from AP and The Sporting News as a senior. That followed being named a community service All-American as a member of the 2004 AFCA Good Works Team.

## JOE KRISTOSIK Punter

Joe Kristosik (1995-98) was a bright light through the program's only winless season in 1998. He walked on to his hometown team in 1994 and five years later walked away as the school's first and only consensus First Team All-American. Kristosik was the first Rebel booter to lead the nation in punting with a 46.2-yard average, which was the second-highest in NCAA history with a minimum of 75 attempts. Along the way, he turned in perhaps the greatest performance ever by a collegiate punter when he had 13 tries at BYU with eight going longer than 50 yards and a stunning four traveling at least 60 yards, including two season-long kicks of 67 yards. Kristosik became the first-ever UNLV member of the prestigious Walter Camp Football Foundation team. Kristosik was inducted into the UNLV Athletics Hall of Fame in 2008.

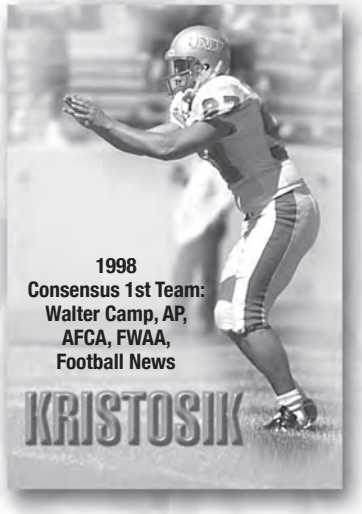


## KEVIN THOMAS Cornerback

Making a strong bid as being the best defensive player in school history, Kevin Thomas (1998-2001) turned on the gas to close out his stellar career and become the first Rebel on his side of the ball to earn All-America since 1975. Holder of various school and conference records, KT came to Las Vegas from Sacramento as a scrawny and unheralded defensive back but left as one of the best cover men in the nation en route to being tabbed third team All-America by Football News and fourth team by The Sporting News. The second three-time first team all-conference player in Rebel history, his seven picks as a senior broke the UNLV and MW record for a single season as he led the nation in interception return yardage (213) and defensive scoring (18 points). An iron man who never missed a start in four seasons (UNLV-record 46 overall), his six career touchdowns highlighted a school-record 55 career pass breakups. The Jim Thorpe candidate and MW Defensive Player of the Year played in both the Senior Bowl and East-West Shrine Game before being selected by the Buffalo Bills in the NFL Draft. Thomas was inducted into the UNLV Athletics Hall of Fame in 2012.

## BRAD FAUNCE Punter

A transfer from Glendale (Calif.) Junior College, Brad Faunce (1993-94) used his powerful leg to post an impressive two-year career at UNLV. His junior season included a 45-yard punting average that earned him Second Team All-America honors. Also the squad's kickoff man in 1994, Faunce's memorable 91-yard punt vs. UNR was not only a school record, but also helped the Rebels upset the Wolf Pack to win the Big West Conference title and a berth in Las Vegas Bowl III.

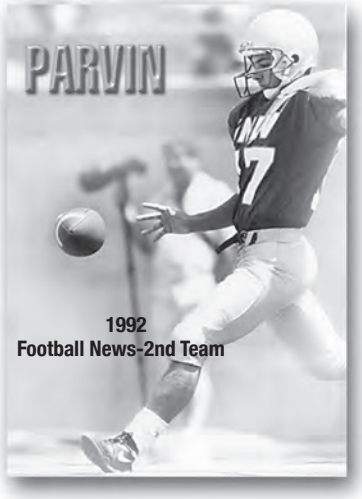


## BRIAN PARVIN Punter

Brian Parvin (1991-92) became UNLV's first All-American in seven years when he was named to Football News' second team as a senior. A transfer from Mt. San Antonio Junior College in Walnut, Calif., Parvin turned in a fine junior campaign with a 41.9-yard punting average, which was good for 18th in the nation. His senior year, however, produced the second-highest season number in school history with 46.3 – the third-best average in the nation in 1992.

# UNLV ALL-CONFERENCE SELECTIONS

### 2014 (Mountain West)
**2nd Team:** Devonte Boyd (WR), Brett Boyko (OL)
**HM:** Devante Davis (WR), Peni Vea (DB), Robert Waterman (OL)

### 2013 (Mountain West)
**2nd Team:** Devante Davis (WR), Tim Cornett (RB), Brett Boyko (OL)
**HM:** Frank Crawford (DB), Mark Garrick (DL), Cameron Jefferson (OL), Tani Maka (LB), Marcus Sullivan (PR/WR), Peni Vea (DB), Robert Waterman (OL)

### 2012 (Mountain West)
**1st Team:** Nolan Kohorst (PK), John Lotulelei (LB)
**HM:** Tim Cornett (RB), Robert Waterman (OL)

### 2011 (Mountain West)
**2nd Team:** Deante' Purvis (KR)
**HM:** Brett Boyko (OL), James Dunlap (DL), Sidney Hodge (DB), Robert Waterman (OL)

### 2010 (Mountain West)
**HM:** Will Chandler (DB), Matt Murphy (OL)

### 2009 (Mountain West)
**1st Team:** Ryan Wolfe (WR)
**HM:** Jason Beauchamp (LB), Joe Hawley (OL), Matt Murphy (OL)

### 2008 (Mountain West)
**1st Team:** Ryan Wolfe (WR)
**2nd Team:** Jason Beauchamp (LB)
**HM:** Johan Asiata (OL), Casey Flair (WR), Frank Summers (RB), Malo Taumua (DL)

### 2007 (Mountain West)
**1st Team:** Beau Bell (LB)
**2nd Team:** Mil'Von James (DB)
**HM:** Matt Murphy (OL), Frank Summers (RB), Ryan Wolfe (WR)

### 2006 (Mountain West)
**1st Team:** Kip Facer (P), Ryan Wolfe (WR)
**2nd Team:** Casey Flair (WR), Jeremy Geathers (DL), Eric Wright (DB)
**HM:** Howie Fuimaono (DL), Marco Guerra (OL), Jay Staggs (DB)

### 2005 (Mountain West)
**2nd Team:** Beau Bell (LB), Greg Estandia (TE), Joe Miklos (DB)
**HM:** Sergio Aguayo (PK), Leon Moore (DE), Howie Fuimaono (DL)

### 2004 (Mountain West)
**1st Team:** Jamaal Brimmer (DB), Dominique Dorsey (RB)
**2nd Team:** Ryan Claridge (LB), Joe Critchfield (OL), Adam Seward (LB)
**HM:** Sergio Aguayo (PK), Gary Cook (P), Earvin Johnson (WR), Joe Miklos (DB)

### 2003 (Mountain West-Coaches)
**1st Team:** Jamaal Brimmer (DB), Adam Seward (LB)
**2nd Team:** Gary Cook (P), Dominic Furio (C), Earvin Johnson (WR), Dillon Pieffer (PK)
**HM:** John Andrews (LB), Ryan Claridge (LB), Larry Croom (RB), Tremayne Kirkland (KR), Joe Miklos (DB)

Brimmer

### 2003 (Mountain West-Media)
**1st Team:** Jamaal Brimmer (DB), Adam Seward (LB)
**2nd Team:** Gary Cook (P), Dominic Furio (C), Earvin Johnson (WR), Dillon Pieffer (PK), Tremayne Kirkland (KR)
**HM:** Ryan Claridge (LB), Larry Croom (RB), Joe Miklos (DB)

### 2002 (Mountain West-Coaches)
**1st Team:** Jamaal Brimmer (DB), Tony Terrell (OL)
**2nd Team:** Joe Haro (RB), Earvin Johnson (WR), Adam Seward (LB)
**HM:** Connie Brown (DB), Dietrich Canterberry (DL), Larry Croom (RB), Chris Eagen (DE), DeJhown Mandley (TE), Tyrone Tucker (LB)

### 2002 (Mountain West-Media)
**1st Team:** Jamaal Brimmer (DB), Adam Seward (LB), Tony Terrell (OL)
**2nd Team:** Joe Haro (RB), Earvin Johnson (WR)
**HM:** Larry Croom (RB), Dominique Dorsey (KR), DeJhown Mandley (TE), Tyrone Tucker (LB)

### 2001 (Mountain West-Coaches)
**1st Team:** Sam Brandon (DB), Kevin Thomas (DB)
**2nd Team:** Joe Haro (RB), Anton Palepoi (DE), Pete Tramontanas (OL)
**HM:** Brandon Blair (OL), Ahmad Briggs (DL), Ryan Claridge (LB), Dominique Dorsey (KR), DeJhown Mandley (TE), Troy Mason (PR), Ahmad Miller (DL), Shanga Wilson (LB)

### 2001 (Mountain West-Media)
**1st Team:** Sam Brandon (DB), Dominique Dorsey (KR), Kevin Thomas (DB)
**2nd Team:** Brandon Blair (OL), Ryan Claridge (LB), Joe Haro (RB), Anton Palepoi (DE)
**HM:** Ahmad Briggs (DL), DeJhown Mandley (TE), Troy Mason (PR), Ahmad Miller (DL), Pete Tramontanas (OL), Shanga Wilson (LB)

### 2000 (Mountain West-Coaches)
**1st Team:** Jeremi Rudolph (RB), John Greer (OL), Anton Palepoi (DL), Kevin Thomas (DB)
**HM:** Randy Black (DB), Sam Brandon (DB), Kevin Brown (RB), Ray Cheetany (P), Troy Mason (KR), Tony Terrell (OL), Nate Turner (WR)

### 2000 (Mountain West-Media)
**1st Team:** Jeremi Rudolph (RB), John Greer (OL), Kevin Thomas (DB)
**2nd Team:** Nate Turner (WR), Randy Black (DB), Troy Mason (KR)
**HM:** Kevin Brown (RB), Ray Cheetany (P), Anton Palepoi (DL), Ahmad Miller (DL), Tony Terrell (OL), Peter Tramontanas (OL), Jason Thomas (QB), Shanga Wilson (LB)

## CONFERENCE PLAYERS OF THE WEEK

**2014 –** Nicolai Bornand, PK (Sept. 8 & Oct. 13)
**2013 –** Caleb Herring, QB (Sept. 16), Logan Yunker, P (Sept. 23 & Sept. 30), Devante Davis (Sept. 30), Nolan Kohorst, PK (Oct. 14)
**2012 –** Tani Maka, LB (Sept. 24)
**2011 –** James Dunlap, DL (Oct. 30), Deante' Purvis, ST (Oct. 30)
**2010 –** Tim Cornett, RB (Nov. 15), Marcus Sullivan, ST (Nov. 29)
**2009 –** Omar Clayton, QB (Sept. 21), Jason Beauchamp, LB (Oct. 26)
**2008 –** Malo Taumua, ST (Sept. 15), Omar Clayton, QB (Sept. 22), Jason Beauchamp, LB (Sept. 29), Deante' Purvis, ST (Nov. 10), Kyle Watson, PK (Nov. 17)
**2007 –** Beau Bell, LB (Sept. 24 & Oct. 15 & Oct. 29), Frank Summers, RB (Sept. 24)
**2006 –** Rocky Hinds, QB (Nov. 21)
**2005 –** Sergio Aguayo, PK (Sept. 12 & Oct. 10), Beau Bell, LB (Oct. 10)
**2004 –** Joe Miklos, DB (Oct. 4), Jamaal Brimmer, DB (Oct. 11)
**2003 –** John Andrews, LB (Sept. 1), Greg Estandia, ST (Sept. 1), Jamaal Brimmer, DB (Sept. 15), Gary Cook, P (Sept. 15), Ruschard Dodd-Masters, DB (Sept. 22), Dillon Pieffer, PK (Sept. 22 & Nov. 3), Joe Miklos, DB (Nov. 3)
**2002 –** Tyrone Tucker, LB (Oct. 7), Jamaal Brimmer, SS (Oct. 21), Jason Thomas, QB (Nov. 4), Larry Croom, RB (Dec. 2), Dillon Pieffer, PK (Dec. 2)
**2001 –** Gary Cook, P (Oct. 7), Troy Mason, PR (Oct. 15), Joe Haro, RB (Oct. 29), Kevin Thomas, CB (Nov. 19)
**2000 –** Jason Thomas, QB (Oct. 2), Kevin Thomas, CB (Oct. 2), Ray Cheetany, PK/P (Oct. 9), Troy Mason. PR (Nov. 11), Nate Turner, WR (Nov. 25), Amar Brisco, CB (Nov. 25)
**1999 –** Kevin Thomas, DB (Sept. 13), Jeremi Rudolph, RB (Oct. 11), Duane James, KR (Oct. 11)
**1998 –** Joe Kristosik, P (Sept. 28 & Oct. 12)
**1997 –** Jon Denton, QB (Sept. 29)
**1996 –** Jon Denton, QB (Sept. 30 & Nov. 18)
**1995 –** Shannon Wilson, RB (Sept. 9)
**1994 –** Brittney Posey, LB (Sept. 3), Randy Gatewood, WR (Sept. 17), Mark Byers, LB (Oct. 1 & Oct. 29), Nick Garritano, PK (Oct. 29), DeJohn Branch, RB (Nov. 19), Rossie Johnson, LB (Nov. 19)
**1993 –** Rumone Hilton, LB (Sept. 18), Rodney Mazion, CB (Nov. 6), Demond Thompkins, WR (Nov. 13)
**1992 –** Donnell Porter, DB (Sept. 21), Jason Davis, DB (Oct. 5), Henry Bailey WR/PR, (Nov. 2)
**1991 –** Carlton Johnson, FS (Sept. 14), Hunkie Cooper, QB (Nov. 16)
**1990 –** Keenan McCardell, WR (Sept. 15), Hunkie Cooper, RB (Oct. 6)
**1989 –** Darin Brightmon, RB (Oct. 9), David Clarke, LB (Oct. 30), Keenan McCardell, WR (Nov. 27)
**1988 –** Tommy Jackson, RB (Oct. 8), Tyrone Carter, DB (Oct. 15), Jody Reinoehl, LB (Nov. 26), Richard Williams, QB (Nov. 26)
**1987 –** Autney Wren, DB (Oct. 10), Ickey Woods, RB (Nov. 7 & 14)
**1986 –** Charles Wiley, DL (Sept. 22), Alvin Horn, DB (Nov. 3 & 24)
**1985 –** Alvin Horn, DB (Oct. 7), Daryl Knox, LB (Oct. 14 & Nov. 4)
**1984 –** Tony Lewis, RB (Sept. 10), Randall Cunningham, QB (Sept. 17 & Oct. 22), Kirk Jones, RB (Oct. 8), Ed Saignes, DB (Oct. 15), Tom Polley, LB (Nov. 5), Anthony Blue, DB (Nov. 12), Aaron Moog, DL (Nov. 26)
**1983 –** Randall Cunningham, QB (Sept. 17 & Oct. 31), Kirk Jones, RB (Oct. 1), Reggie Farmer, WR (Oct. 22), Keyvan Jenkins, RB (Nov. 7)

# REBELS

# ALL-CONFERENCE SELECTIONS

### 1999 (Mountain West)
**2nd Team:** Kevin Thomas (DB), Ray Cheetany (P)

### 1998 (WAC-Mountain Division)
**1st Team:** Joe Kristosik (P), Talance Sawyer (DE)
**2nd Team:** Sam Mineo (TE)

### 1997 (WAC-Pacific Division)
**1st Team:** Talance Sawyer (DE), Damon Williams (WR)
**2nd Team:** Sam Mineo (TE), Scott Patton (LB), Mike Reily (OL)

### 1996 (WAC-Pacific Division)
**2nd Team:** Jon Denton (QB), Scott Patton (LB), Dennis Whitmore (OL)

### 1995 (Big West)
**2nd Team:** Robbie Morrison (OL), Marvin Robinson (LB)
**HM:** Joe Kristosik (P)

### 1994 (Big West)
**1st Team:** Mark Byers (LB), Nick Garritano (PK), Randy Gatewood (WR), Howard McGowan (OG), Keith Washington (DE)
**2nd Team:** Henry Bailey (WR), Keith Clough (LB), Rodney Mazion (FS)
**HM:** Henry Bailey (KR), Jason Davis (SS), Brad Faunce (P), Rossie Johnson (LB), Mark Mecham (OT), Robbie Morrison (OG), David White (TE)

McGowan

### 1993 (Big West)
**1st Team:** Brad Faunce (P)
**2nd Team:** Demond Thompkins (WR), Tiger Townes (DL)
**HM:** Steve Anderson (DT), Rodney Mazion (CB), Jerry Reynolds (OT), Doug Roper (OG)

### 1992 (Big West)
**1st Team:** Henry Bailey (WR/PR), Shannon McLean (RB), Lonnie Palelei (OG), Brian Parvin (P)
**2nd Team:** John Hurley (OT), Rodney Mazion (FS), Erik Simien (DE)
**HM:** Nick Garritano (PK), D'Mentrie Lacy (DB), Howard McGowan (C), Mike Smalls (LB), Keith Washington (DE)

### 1991 (Big West)
**1st Team:** Hunkie Cooper (PR), Carlton Johnson (S), Chuck Reed (DL)
**HM:** Henry Bailey (WR), Derek Black (RB), John Hurley (OT), Elgin Lofton (DT), Lonnie Palelei (OG), Brian Parvin (P), Jerry Reynolds (OT), Mike Smalls (LB)

### 1990 (Big West)
**1st Team:** Hunkie Cooper (KR/PR), Carlton Johnson (DB), Keenan McCardell (WR)
**HM:** Dustin Quinton (OL)

Cooper

### 1989 (Big West)
**1st Team:** Doc Wise (DL)
**2nd Team:** Vince McGowens (PR), Avery Miller (LB), Kyle Toomer (RB), Robert Welch (TE)
**HM:** Darin Brightmon (RB), David Clarke (LB), John Foster (LB), Pat Harden (OT), Tommy Jackson (RB), Carlton Johnson (CB), Keenan McCardell (WR), Derek Nicholson (DL), Fred Phillips (S), Jody Reinoehl (LB), Tony Rhynes (P)

### 1988 (Big West)
**1st Team:** Tommy Jackson (RB), Tony Rhynes (P), Doc Wise (DL)
**2nd Team:** Charles Anthony (DB), Cedric Davis (TE), Pat Harden (OT), Bill Operin (OG), Jody Reinoehl (LB)
**HM:** Darin Brightmon (RB), Jim Cook (PK), Avery Miller (LB), Derek Nicholson (DL), Tony Peko (C), David Ruggles (OL), Robert Welch (TE)

### 1987 (Big West)
**1st Team:** Ike Freeman (DL), Tony Rhynes (P), Ickey Woods (RB)
**2nd Team:** Jim Cook (PK), Anthony Drawhorn (CB), Pat Harden (OT), Bill Operin (OG), George Varon (OLB)
**HM:** Cedric Davis (TE), George Thomas (WR)

### 1986 (Big West)
**1st Team:** David Hollis (DB), Marion Knight (DL)
**2nd Team:** Alvin Horn (DB), Bob Hulberg (P)

### 1985 (Big West)
**1st Team:** Alvin Horn (DB), Daryl Knox (OLB), Tony Lewis (FB)
**2nd Team:** Ron Drake (C), David Hollis (DB), Bob Hulberg (P), Carlos Lovato (DL)
**HM:** Joey DiGiovanna (PK), Kirk Jones (RB)

### 1984 (Big West)
**1st Team:** Randall Cunningham (QB/P), Doug Eisher (OG), Kirk Jones (RB), Reggie LaFrance (TE), Aaron Moog (DL)
**2nd Team:** Anthony Blue (DB), Joey DiGiovanna (PK), Paul Godbey (OL), Richard Grant (DL), Daryl Knox (LB), Tom Polley (LB), Dalton Reed (DB)

### 1983 (Big West)
**1st Team:** Randall Cunningham (QB/P), Kirk Dodge (ILB), Aaron Moog (DL)
**2nd Team:** Keyvan Jenkins (RB), Al Ligon (DB), Carlos Lovato (DL), Michael McDade (WR)

### 1982 (Big West)
**1st Team:** Randall Cunningham (P)
**2nd Team:** Waymon Aldridge (KOR), Darral Hambrick (WR), Wymon Henderson (DB)

Cunningham

## 2014 SECOND TEAM ALL-MW HONOREES

Devonte Boyd

Brett Boyko

# UNLV

# ALL-STAR GAME APPEARANCES

*Larry Croom scored four postseason TDs in his school-record three all-star game appearances after the 2003 season.*

*John Robinson served as head coach of the 2004 East-West Shrine Football Classic.*

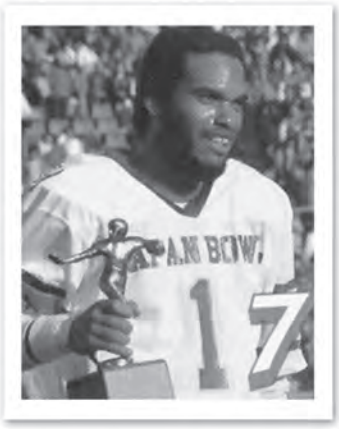

*QB Sam King earned MVP honors at the 1982 Japan Bowl.*

## EAST-WEST SHRINE CLASSIC

**Orlando, Florida**

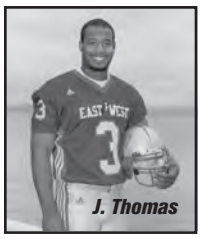

J. Thomas

| | |
|---|---|
| 2014 | Brett Boyko, OL (Inj. DNP) |
| 2009 | Jason Beauchamp, LB |
| 2009 | Martin Tevaseu, DL |
| 2004 | Adam Seward, LB |
| 2004 | Earvin Johnson, WR |
| 2003 | Larry Croom, RB |
| 2003 | Dietrich Canterberry, DL |
| 2003 | John Robinson, H. Coach |
| 2003 | Mike Bradeson, Asst. Coach |
| 2003 | Bruce Snyder, Asst. Coach |
| 2002 | Jason Thomas, QB |
| 2001 | Kevin Thomas, CB |
| 2000 | Kevin Brown, RB |
| 1994 | Randy Gatewood, WR |
| 1987 | Kirk Jones, RB |
| 1984 | Randall Cunningham, QB |
| 1984 | Kirk Dodge, LB |
| 1974 | Mik |

K. Thomas

## HULA BOWL

**Honolulu, Hawaii (1947-2008)**

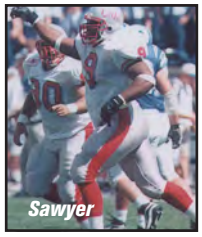

Sawyer

| | |
|---|---|
| 2007 | Sergio Aguayo, PK |
| 2007 | Mike Sanford, Co-H Coach |
| 2007 | Todd Berry, Asst. Coach |
| 2007 | Vic Shealy, Asst. Coach |
| 2005 | Greg Estandia, TE |
| 2004 | Dominique Dorsey, RB |
| 2003 | Larry Croom, RB |
| 2001 | Brandon Bair, OL |
| 1998 | Talance Sawyer, LB |
| 1996 | Dennis Whitmore, OL |
| 1994 | Henry Bailey, RB |
| 1992 | Lonnie Palelei, OL |
| 1987 | Ickey Woods, RB |
| 1981 | Sam King, QB |

## GRIDIRON

**Orlando, Florida (2000-05)**

| | |
|---|---|
| 2004 | Dominique Dorsey, RB |
| 2001 | Ahmad Miller, DL |
| 2000 | Jeremi Rudolph, RB |

## SENIOR BOWL

**Mobile, Alabama**

| | |
|---|---|
| 2014 | Devante Davis (Inj. DNP) |
| 2007 | Beau Bell, LB (Inj. DNP) |
| 2004 | Jamaal Brimmer, DB |
| 2001 | Kevin Thomas, CB |
| 1987 | Ickey Woods, RB |

## ALL-AMERICAN CLASSIC

**Las Vegas, Nevada (2001-05)**

| | |
|---|---|
| 2005 | Joe Miklos, DB |
| 2004 | Joe Critchfield, OL |
| 2004 | Ruschard Dodd-Masters, DB |
| 2003 | Dominic Furio, C |
| 2003 | David Relf, WR |
| 2002 | Joe Haro, RB |
| 2002 | Keith Kincaid, OL |
| 2002 | DeJhown Mandley, TE |
| 2002 | Jamal Wynn, DB |
| 2001 | Bobby Nero, WR |
| 2001 | Greg Hulett, OL |
| 2001 | Peter Tramontanas, C |
| 2001 | Adrian Watson, DL |
| 2001 | Scott Parkhurst, DE |
| 2001 | LaMar Owens, LB |
| 2001 | Shanga Wilson, LB |

Furio

## COLLEGE ALL-STAR

**Tempe, Arizona**

| | |
|---|---|
| 2010 | John Gianninoto, OL |

## BLUE-GRAY

**Montgomery, Alabama (1932-2001, 2003)**

| | |
|---|---|
| 2003 | Larry Croom, RB |
| 2003 | Dietrich Canterberry, DL |
| 2001 | Sam Brandon, FS |
| 1993 | Tiger Townes, DT |
| 1984 | Aaron Moog, DT |

## JAPAN BOWL

**Tokyo (1976-1993)**

Cunningham

| | |
|---|---|
| 1992 | Lonnie Palelei, OL |
| 1987 | Ickey Woods, RB |
| 1987 | Wayne Nunnely, Asst. Coach |
| 1984 | Randall Cunningham, QB |
| 1981 | MVP Sam King, QB |
| 1981 | Michael Morton, RB |

## BATTLE OF FLORIDA

**Boca Raton, Florida**

| | |
|---|---|
| 2011 | Quinton Pointer, DB |

## TEXAS vs. NATION

**El Paso, Texas**

| | |
|---|---|
| 2009 | Joe Hawley, OL |
| 2008 | Frank Summers, RB |
| 2006 | Jay Staggs, DB |

## NFLPA COLLEGIATE BOWL

**Carson, California**

| | |
|---|---|
| 2013 | Caleb Herring, QB |
| 2011 | B.J. Bell, DL |

## PLAYERS ALL-STAR CLASSIC

**Little Rock, Arkansas**

| | |
|---|---|
| 2011 | Phillip Payne, WR |

(YEAR INDICATES SEASON SELECTED, NOT DATE OF GAME PLAYED)

Welcome to
CLARK COUNTY NEVADA
CLARK COUNTY + McCARRAN INTERNATIONAL AIRPORT
LAS VEGAS
ALL-STAR
UNLV
T-Mobile
LAS Vegas®
VEGAS
Mobil 1
SONY HDTV

# FOOTBALL

## 2·0·1·5

| | | |
|---|---|---|
| SEPT. 5 | AT NORTHERN ILLINOIS | 4:30 PM |
| SEPT. 12 | UCLA | 7:30 PM |
| SEPT. 19 | AT MICHIGAN | 9:00 AM |
| SEPT. 26 | IDAHO STATE | 6:00 PM |
| OCT. 3 | AT NEVADA, RENO* | 4:00 PM |
| OCT. 10 | SAN JOSE STATE* | 6:00 PM |
| OCT. 16 | AT FRESNO STATE* | 7:30 PM |
| OCT. 24 | BYE WEEK | |
| OCT. 31 | BOISE STATE* | TBA |
| NOV. 7 | HAWAI'I* (HC) | 3:00 PM |
| NOV. 14 | AT COLORADO STATE* | 4:00 PM |
| NOV. 21 | SAN DIEGO STATE* | 7:30 PM |
| NOV. 28 | AT WYOMING* | 11:00 AM |

- *MOUNTAIN WEST GAME
- (HC) HOMECOMING
- ALL TIMES PACIFIC